

Record Detail (This section is required.)

Permit Type Building/Residential/Misc/Pool Spa Permit Number B24001508 Opened Date 04/26/2024
 Description of Work SFD / Install 8x8 hot tub on new slab****SUBJECT TO FIELD INSPECTION**

Online BP, see also
 # B24001507. g/l 5/11/24

[check spelling](#)

Address (This section is required.)

Search Reset Clear Get Parcel & Owner

Street # 6207 Street Name HEATHER GLEN Street Type WAY
 Unit Type --Select-- Unit # X Coordinate -76.94916 Y Coordinate 39.20485
 City CLARKSVILLE State MD Zip Code 21029 Primary Yes

Parcel (This section is required.)

Search Reset Clear Get Address & Owner

GIS ID	Parcel	Parcel Area	Land Value	Improved Value	Exemption Value	Plan Area
1102770	77	43074	231000	1342400	923100	RURAL

Legal Description
 LOT 33 43,074 SQ' []6207 HEATHER GLEN WAY []PRESERVE AT CLARKSVILLE

[check spelling](#)

Block	Lot	Census Tract	Council Dist	Inspection Dist	Supervisor Dist	Map #	DAP Zone
	33	605101	5				

Plan Area State Tax Id 1405596602 Subdivision Name The Preserve at Clarksville
 Section Area Tax Map 34
 Grid Zoning District RR-DEO ADC Map 4933-J8
 SDP No. Final Plan No. F-06-072 WP File No.
 Record Plat No. 22892 WS Contract No. FDP No. Primary Yes
 Owner Occupied Year Built 2015 Historic District Yes No
 Historic District Registry No. Stat Area 5-04A Flood Plain Yes No
 Building No

Owner (This section is required.)

Search Reset Clear

Name PATEL
 Address Line 1 6207 HEATHER GLEN WAY
 Address Line 2
 Address Line 3
 Mail City CLARKSVILLE
 Mail State MD
 Mail Zip Code 21029

Phone
 732-331-4068 -
Primary
 Yes
E-mail
 p_alpa@hotmail.com
Cell Number **Fax Number**

Professionals (This section is not required.)

License #
 0
License Type
 Home Owner
Primary
 Yes
Business Name
 First Name Middle Name Last Name
 ALPA
 Address Line 1
 6207 HEATHER GLEN WAY
 Address Line 2
 City State ZIP Code
 CLARKSVILLE MD
Phone 1 **Phone 2** **Fax**
 732-331-4068
E-mail
 P_ALPA@HOTMAIL.COM

Applicant (This section is not required.)

Search **As Owner** **As Lic. Prof** **As Contact**

Type
 Applicant
Relationship
 Applicant
Primary
 Yes
First Name **MI** **Last Name**
 Alpa Patel
Full Name
 Alpa Patel
Organization Name
Street Address
 6207 heather glen way
 Address Line 2
 City State Zip Code
 Clarksville MD 21029
Phone **Cell** **Fax**
 732-331-4068
E-mail
 p_alpa@hotmail.com

Addtl Info

Est Construction Cost **Housing Units** **Number of Buildings** **Public Owned**
 10000 0 0 No
Construction Type
 434 - Additions, Alterations and Conversions - Residential

POOL INFORMATION

MISCELLANEOUS POOL INFORMATION

Capital Project-No Fee **Capital Project Number** **Fee Exempt** **Water Supply** **Sewage Disposal**
 Yes No (Text) Yes No Private Private
Existing Use **Type of Pool or Spa** **Pool Safety Device** **Electrical Permit Number** **Expiration Date**
 SFD Hot Tub Fence (Text) 10/27/2024

Submit **Cancel**

Record Detail (This section is required.)

Permit Type Building/Residential/Misc/Porch Permit Number B24001507 Opened Date 04/26/2024

Description of Work
 SFD/construct 8x6 open porch, construct 12x24 irregular shaped deck, construct 12x10 pergola. construct 12' diameter gazebo, 9x6 grill attached to gas line on new slab.

Online BP, see also #B24001508. g/l 5/1/24

[check spelling](#)

Address (This section is required.)

Search Reset Clear Get Parcel & Owner

Street # 6207 Street Name HEATHER GLEN Street Type WAY

Unit Type --Select-- Unit # X Coordinate -76.94916 Y Coordinate 39.20485

City CLARKSVILLE State MD Zip Code 21029 Primary Yes

Parcel (This section is required.)

Search Reset Clear Get Address & Owner

GIS ID	Parcel	Parcel Area	Land Value	Improved Value	Exemption Value	Plan Area
1102770	77	43074	231000	1342400	923100	RURAL

Legal Description
 LOT 33 43,074 SQ' []6207 HEATHER GLEN WAY []PRESERVE AT CLARKSVILLE

[check spelling](#)

Block	Lot	Census Tract	Council Dist	Inspection Dist	Supervisor Dist	Map #	DAP Zone
	33	605101	5				
Plan Area		State Tax Id	Subdivision Name				
		1405596602	The Preserve at Clarksville				
Section		Area	Tax Map				
			34				
Grid		Zoning District	ADC Map				
34-11		RR-DEO	4933-J8				
SDP No.		Final Plan No.	WP File No.				
		F-06-072					
Record Plat No.		WS Contract No.	FDP No.	Primary			
22892				Yes			
Owner Occupied		Year Built	Historic District				
<input type="radio"/> Yes <input type="radio"/> No		2015	<input type="radio"/> Yes <input checked="" type="radio"/> No				
Historic District Registry No.		Stat Area	Flood Plain				
		5-04A	<input type="radio"/> Yes <input checked="" type="radio"/> No				
Building No							

Owner (This section is required.)

Search Reset Clear

Name
 PATEL

Address Line 1
6207 HEATHER GLEN WAY
Address Line 2

Address Line 3

Mail City
CLARKSVILLE

Mail State
MD

Mail Zip Code
21029

Phone
732-331-4068

Primary
Yes

E-mail
p_alpa@hotmail.com

Cell Number **Fax Number**

Professionals (This section is not required.)

License # 0	Business Name			
License Type Home Owner	First Name ALPA	Middle Name	Last Name PATEL	
Primary Yes	Address Line 1 6207 HEATHER GLEN WAY			
	Address Line 2			
	City CLARKSVILLE	State MD	ZIP Code 21029	
	Phone 1 732-331-4068	Phone 2	Fax	
	E-mail P_ALPA@HOTMAIL.COM			

Applicant (This section is not required.)

Search **As Owner** **As Lic. Prof** **As Contact**

Type Applicant	First Name Alpa	MI	Last Name Patel	
Relationship Applicant	Full Name Alpa Patel			
Primary Yes	Organization Name			
	Street Address 6207 heather glen way			
	Address Line 2			
	City Clarksville	State MD	Zip Code 21029	
	Phone 732-331-4068	Cell	Fax	
	E-mail p_alpa@hotmail.com			

Addtl Info

Est Construction Cost 125000	Housing Units 0	Number of Buildings 0	Public Owned No	
Construction Type 434 - Additions, Alterations and Conversions - Residential				

PORCH INFORMATION

PORCH INFORMATION

Capital Project-No Fee <input type="radio"/> Yes <input checked="" type="radio"/> No	Capital Project Number : (Text)	Fee Exempt <input type="radio"/> Yes <input checked="" type="radio"/> No	Roadside Tree Project Permit <input type="radio"/> Yes <input checked="" type="radio"/> No	Roadside Tree Project Permit # : (Text)
Existing Use SFD	Type of Porch ▼ Open Porch	Type of Porch Foundation ▼ New Slab	Total Square Footage ▼ 48	SQFT (Number)
Water Supply Private	Sewage Disposal ▼ Private	Expiration Date 10/27/2024		

Submit **Cancel**

Print P1

NON-BUILDABLE PRESERVATION
PARCEL D
THE PRESERVE AT CLARKSVILLE
PLAT NO. 19214-18

EXISTING PRIVATE DRAINAGE &
UTILITY EASEMENT
PLAT 19214-18

GRID NORTH

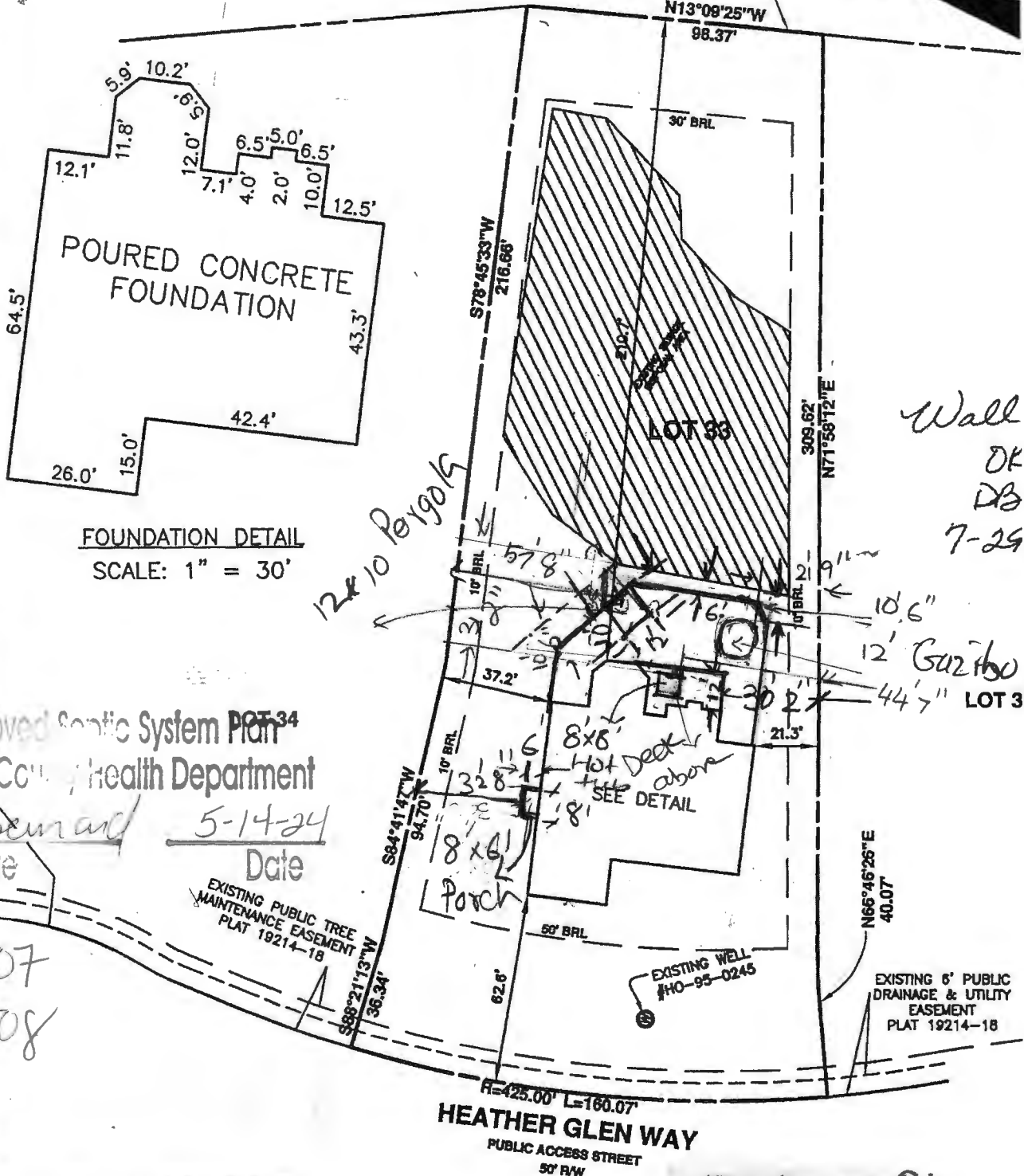

FOUNDATION DETAIL
SCALE: 1" = 30'

Approved Septic System Plan POT-34
Howard County Health Department

D. Bernad 5-14-24
Signature Date

B24001507
B24001508

SURVEYOR'S CERTIFICATE

I HEREBY CERTIFY THAT THESE DOCUMENTS, WERE PREPARED BY ME OR UNDER MY RESPONSIBLE CHARGE, AND THAT I AM A DULY LICENSED PROFESSIONAL LAND SURVEYOR UNDER THE LAWS OF THE STATE OF MARYLAND, LICENSE NO. 21320, EXPIRATION DATE 1-7-2017 AND TO THE BEST OF MY PROFESSIONAL KNOWLEDGE, INFORMATION AND BELIEF THAT THE DIMENSIONS OF THE BUILDING WALLS SHOWN HEREON ARE CORRECT; THAT THEY ARE BASED ON A FIELD RUN SURVEY PERFORMED BY BENCHMARK ENGINEERING, INC. ON 05/27/2015.

TOP OF FOUNDATION WALL ELEVATION = 474.4'
OFFSET DIMENSIONS TO PROPERTY LINES ARE ± 0.