

Approved 4/10/2024
R/E

Record Detail * (This section is required.)

Permit Type	Permit Number	Opened Date
Building/Residential/Misc/Deck	B24001094	04/01/2024
Description of Work		
SFD/ Construct 16 x 23 irregular shaped deck with one set of steps to grade. Approx 584 sq foot**SUBJECT TO FIELD INSPECTION**		

Due 4/18

[check spelling](#)

Online BP.
gB 4/8/24

Address * (This section is required.)

Search Reset Clear Get Parcel & Owner

Street #	Street Name	Street Type	
15225	BUCKS RUN	DR	
Unit Type	Unit #	X Coordinate	Y Coordinate
--Select--		-77.04329	39.29373
City	State	Zip Code	Primary
WOODBINE	MD	21797	Yes

Parcel * (This section is required.)

Search Reset Clear Get Address & Owner

GIS ID *	Parcel	Parcel Area	Land Value	Improved Value	Exemption Value	Plan Area
902706	68	18.28	304800	1137200	832400	RURAL
Legal Description						
IMPSPAR A 18.28 A PRESPA[]15225 BUCKS RUN DR[]WELLINGTON WEST S2 A1						

[check spelling](#)

Block	Lot	Census Tract	Council Dist	Inspection Dist	Supervisor Dist	Map #	DAP Zone
9999	PAR A	605601	5				
Plan Area	State Tax Id	Subdivision Name					
	1404362500	WELLINGTON WEST SECTIC					
Section	Area	Tax Map					
		14					
Grid	Zoning District	ADC Map					
14-14	RC-DEO	4812-D4					
SDP No.	Final Plan No.	WP File No.					
	S-98-003						
Record Plat No.	WS Contract No.	FDP No.	Primary				
14394			Yes				
Owner Occupied	Year Built	Historic District					
<input type="radio"/> Yes <input type="radio"/> No	2002	<input type="radio"/> Yes <input checked="" type="radio"/> No					
Historic District Registry No.	Stat Area	Flood Plain					
	4-08	<input type="radio"/> Yes <input checked="" type="radio"/> No					
Building No							

Owner * (This section is required.)

Search Reset Clear

Name *
STONE TIMOTHY M

Address Line 1
15225 BUCKS RUN DR

Address Line 2

Address Line 3

Mail City	Mail State	Mail Zip Code
WOODBINE	MD	21797
Phone	Primary	
410-440-3173	Yes	
E-mail		

Cell Number

Fax Number

Professionals (This section is not required.)

License # *
0

License Type *
Home Owner

Primary
Yes

Business Name
First Name
TIMOTHY

Middle Name

Last Name
STONE

Address Line 1
15225 BUCKS RUN DR

Address Line 2

City
WOODBINE

State
MD

ZIP Code
21797

Phone 1
410-440-3173

Phone 2

Fax

E-mail
LESLIESTONE5810@GMAIL.COM

Applicant (This section is not required.)

Search As Owner As Lic. Prof As Contact

Type *
Applicant

Relationship
Applicant

Primary
Yes

First Name
Leslie

MI
C

Last Name
Stone

Full Name
Leslie C Stone

Organization Name

Street Address
15225 Bucks Run Drive

Address Line 2

City
Woodbine

State
MD

Zip Code
21797

Phone
410-440-3173

Cell

Fax

E-mail *
Lesliestone5810@gmail.com

Addtl Info

Est Construction Cost *
25000

Housing Units *
0

Number of Buildings *
0

Public Owned
No

Construction Type
434 - Additions, Alterations and Conversions - Residential

MISC PERMIT INFO

MISCELLANEOUS PERMIT INFORMATION

Capital Project-No Fee * Yes No

Capital Project Number

Fee Exempt * Yes No

Roadside Tree Project Permit * Yes No

Roadside Tree Project Permit #

Existing Use *
SFD

Water
Private

Sewage
Private

Expiration Date
10/2/2024

Submit Cancel

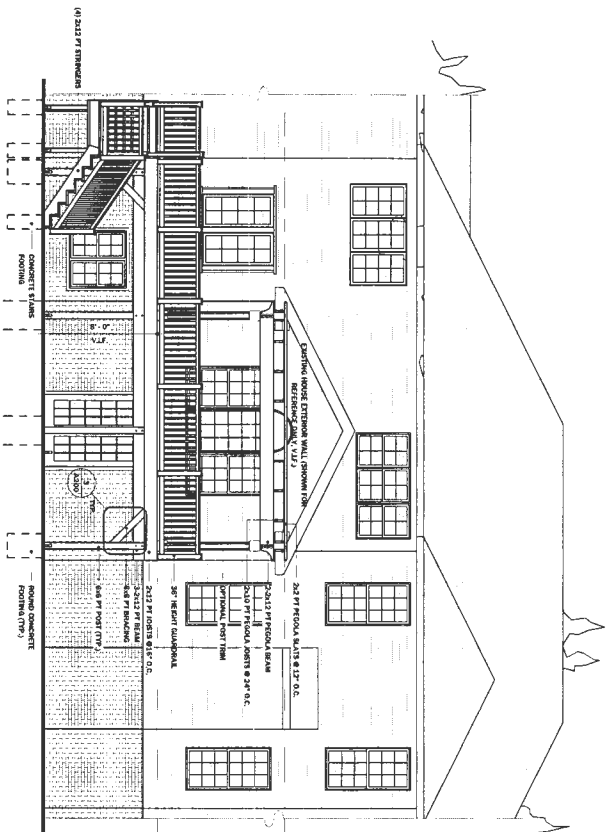

1 REAR ELEVATION

SCALE: 1/4" = 1'-0"

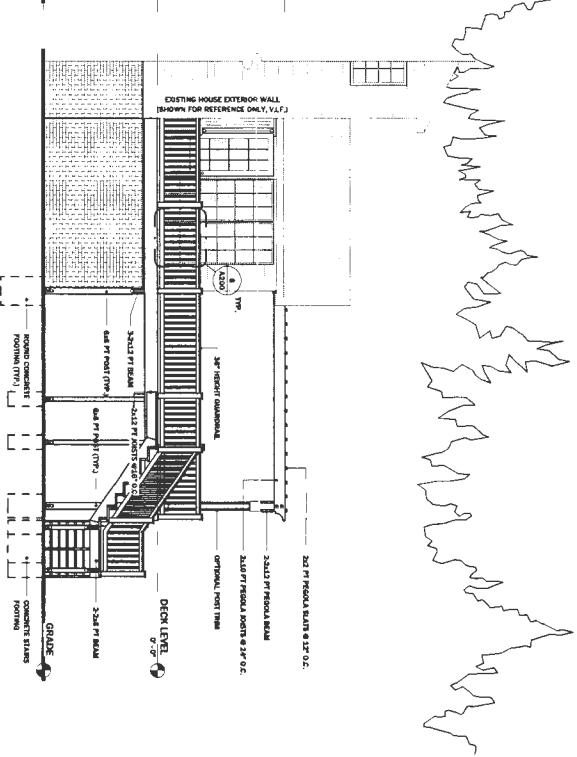

2 SIDE ELEVATION

SCALE: 1/4" = 1'-0"

DR BRIGHT ARCHITECTURE
 DECK ADDITION

10252 Shawnee Drive
 Woodbridge VA 22191
 (703) 591-1111
 www.brightarch.com

DECK
 ELEVATIONS
 SCALE: As Indicated

A101

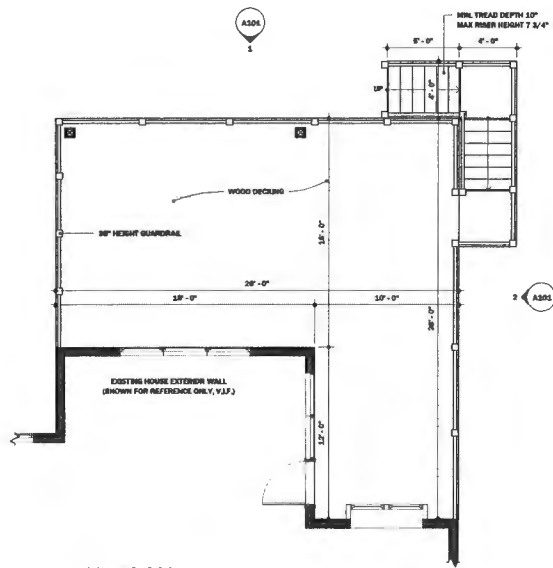

1 DECK PLAN
SCALE: 1/4" = 1'-0"

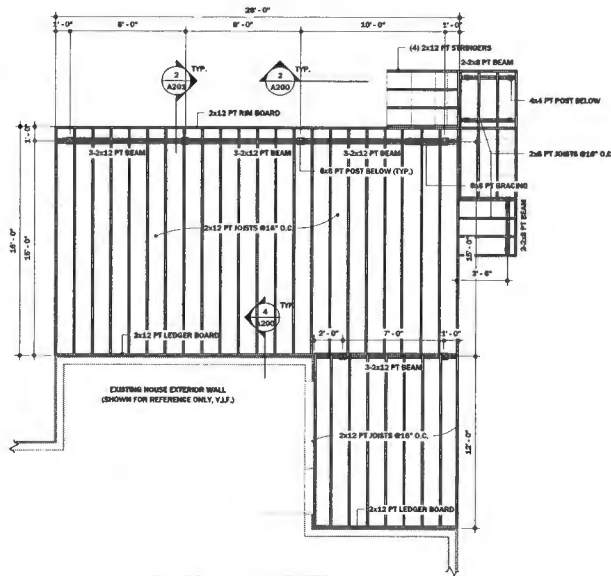

2 DECK FRAMING PLAN
SCALE: 1/4" = 1'-0"

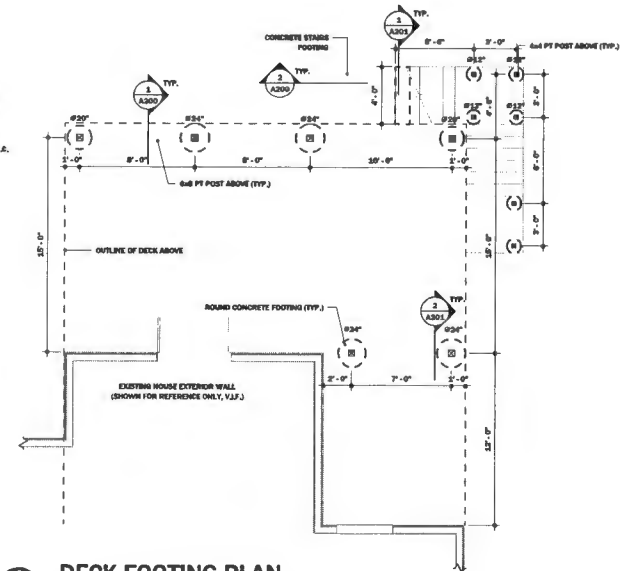

3 DECK FOOTING PLAN
SCALE: 1/4" = 1'-0"

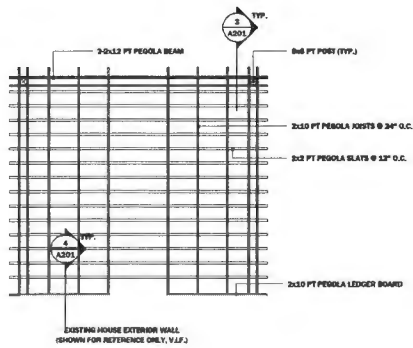

4 PERGOLA FRAMING PLAN
SCALE: 1/4" = 1'-0"



PROJECT: DECK ADDITION

15225 Route One Drive
Woodville MD 21197

REVISION DATE



DATE

DECK PLANS

SCALE: 1/4" = 1'-0"

A100

PROJECT: A100

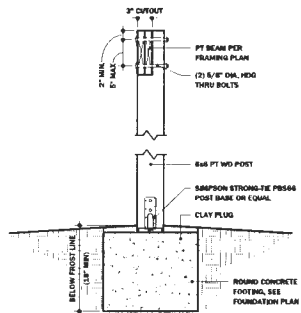

1 POST CONNECTION DETAIL
SCALE: NTS

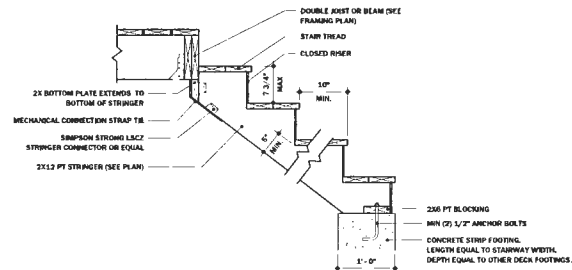

2 STRINGER CONNECTION
SCALE: NTS

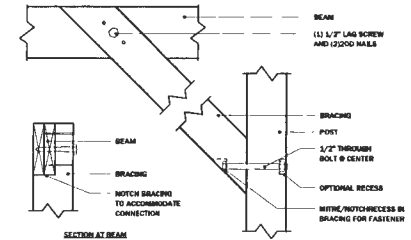

3 KNEE BRACING CONNECTION
SCALE: NTS

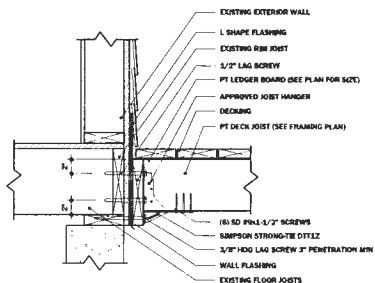

- NOTES:
- HOLD DOWN DEVICES D112Z SHALL BE INSTALLED AT 4 LOCATIONS, EVENLY DISTRIBUTED ALONG DECK AND ONE WITHIN 24\"/>
 - ATTACHMENTS TO EXISTING WOODS, HOLLOW HANDS, AND TO CANTILEVERED FLOOR OVERHANGS OR BAY WINDOWS ARE PROHIBITED. IN SUCH CASES, FREE-STANDING DECK OR ENGINEERING DESIGN IS REQUIRED.

4 LEDGER BOARD CONNECTION
SCALE: NTS

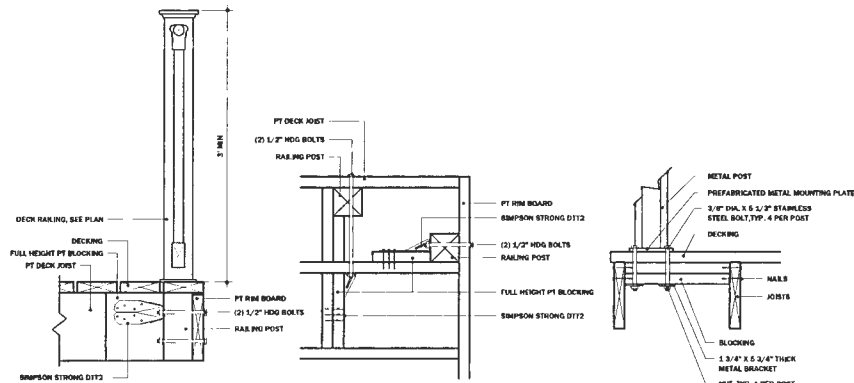

5 RAILING CONNECTION DETAIL
SCALE: NTS

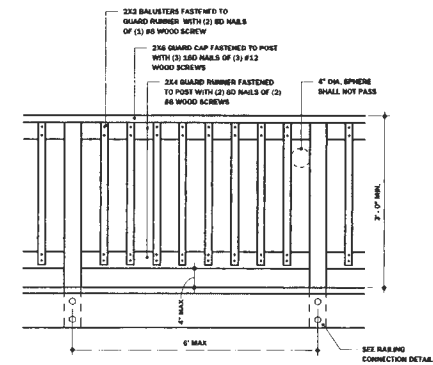

6 TYPICAL WOOD RAILING
SCALE: NTS

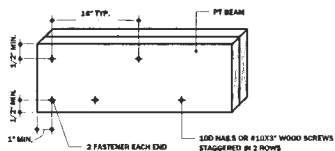

7 BEAM PLY FASTENING
SCALE: NTS

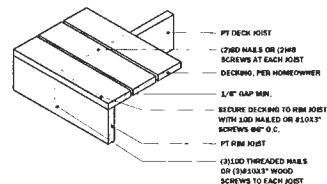

8 DECKING FASTENERS
SCALE: NTS

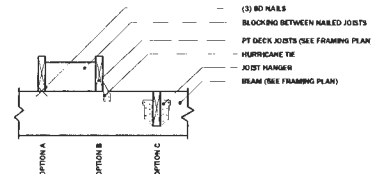

9 JOIST TO BEAM CONNECTION
SCALE: NTS

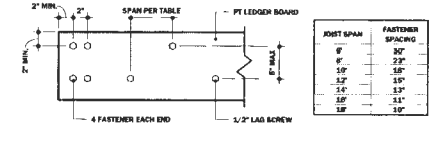

10 LEDGER BOARD FASTENERS
SCALE: NTS



DECK ADDITION

13225 Buho Run Drive

Woodbine MD 21797

301.427.1100

www.rightarchitecture.com



SCAN CODE FOR MORE REVIEWS

DETAILS

As indicated

A200

© 2023 RIGHT ARCHITECTURE

