

Record Detail \* (This section is required.)

Permit Type	Permit Number	Opened Date
Building/Residential/Misc/Pool Spa	B24000930	03/19/2024

Approved 4/9/2024  
RME

**Description of Work**  
SFD/ PROPOSED 20' X 40' INGROUND GUNITE POOL (974 SF) AND PROPOSED 7.1' X 7.1' SPA (78 SF).  
FENCE TO CODE BY HOMEOWNER. Pool will be 3.5' to 8' in depth

Online BP.  
gls 3/26/24

[check spelling](#)

Address \* (This section is required.)

Search Reset Clear Get Parcel & Owner

Street #	Street Name	Street Type
3511	SNOW CHIEF	RD
Unit Type	Unit #	X Coordinate
-Select-		-76.99045
		Y Coordinate
		39.2745
City	State	Zip Code
GLENELG	MD	21737
	Primary	Yes

Parcel \* (This section is required.)

Search Reset Clear Get Address & Owner

GIS ID *	Parcel	Parcel Area	Land Value	Improved Value	Exemption Value	Plan Area
897021	141	1.1	222200	1031900	809700	RURAL

**Legal Description**  
IMPVLOT 3 1.106 A.[ ]3511 SNOW CHIEF RD[ ]THE PADDOCKS

[check spelling](#)

Block	Lot	Census Tract	Council Dist	Inspection Dist	Supervisor Dist	Map #	DAP Zone
9999	3	603000	5				
Plan Area	State Tax Id	Subdivision Name					
	1403332926	THE PADDOCKS					
Section	Area	Tax Map					
		22					
Grid	Zoning District	ADC Map					
22-7	RR-DEO	4813-B7					
SDP No.	Final Plan No.	WP File No.					
Record Plat No.	WS Contract No.	FDP No.	Primary				
14482			Yes				
Owner Occupied	Year Built	Historic District					
<input type="radio"/> Yes <input type="radio"/> No	2001	<input type="radio"/> Yes <input checked="" type="radio"/> No					
Historic District Registry No.	Stat Area	Flood Plain					
	3-04	<input type="radio"/> Yes <input checked="" type="radio"/> No					
Building No							

Owner \* (This section is required.)

Search Reset Clear

**Name \***  
TRUSTEES THE PREET INDER SINGH JAS

**Address Line 1**  
3511 SNOW CHIEF RD

**Address Line 2**

**Address Line 3**

Mail City	Mail State	Mail Zip Code
GLENELG	MD	21737
Phone	Primary	
443-415-8511	Yes	
E-mail		
Cell Number	Fax Number	

**Professionals** (This section is not required.)

License # \* 08010085655  
License Type \* MHIC Ind  
Primary Yes

Business Name LEISURE CONTRACTING LLC

First Name GLENN Middle Name Last Name LAIL

Address Line 1 210 CLYDE AVENUE  
Address Line 2 210 CLYDE AVENUE

City BALTIMORE State MD ZIP Code 21227-0000

Phone 1 4102426365 Phone 2 Fax 4102421319  
E-mail

**Applicant** (This section is not required.)

Search As Owner As Lic. Prof As Contact

Type \* Applicant  
Relationship Applicant  
Primary Yes

First Name Barbara MI Last Name Schaeffer

Full Name Barbara Schaeffer  
Organization Name All About Permits LLC

Street Address 7909 Solley Rd  
Address Line 2

City Glen Burnie State MD Zip Code 21060

Phone 410-733-0433 Cell 410-733-0433 Fax

E-mail \* allaboutpermits@hotmail.com

**Addtl Info**

Est Construction Cost \* 20000  
Construction Type --Select--

Housing Units \* 0  
Number of Buildings \* 0  
Public Owned No

**POOL INFORMATION**

**MISCELLANEOUS POOL INFORMATION**

Capital Project-No Fee \*  Yes  No  
Capital Project Number  
Fee Exempt \*  Yes  No  
Water Supply \* Public  Private  
Sewage Disposal \*  
Existing Use \* SFD  
Type of Pool or Spa \* In Ground Pool and Hot Tub  
Pool Safety Device \* Fence  
Electrical Permit Number  
Expiration Date 9/22/2024

Submit Cancel

LEISURE CONTRACTING, LLC  
 210 Clyde Ave  
 Baltimore, MD 21227  
 410-242-2264  
 MHIC #85655  
 Proposed 20' x 40' Gunite Pool: 974 Sq Ft  
 Proposed 7.1' x 7.1' Spa: 78 Sq Ft  
 1,052 Sq. Ft. Disturbed Area for Pool/Spa  
 SCALE: 1" = 60'

PREET JASSI  
 3511 Snow Chief Rd  
 Glenelg, Maryland 21737  
 443-415-8511  
 Howard County  
 Private Septic System  
 Fence to Code by Owner

LVT NO. 14-24708

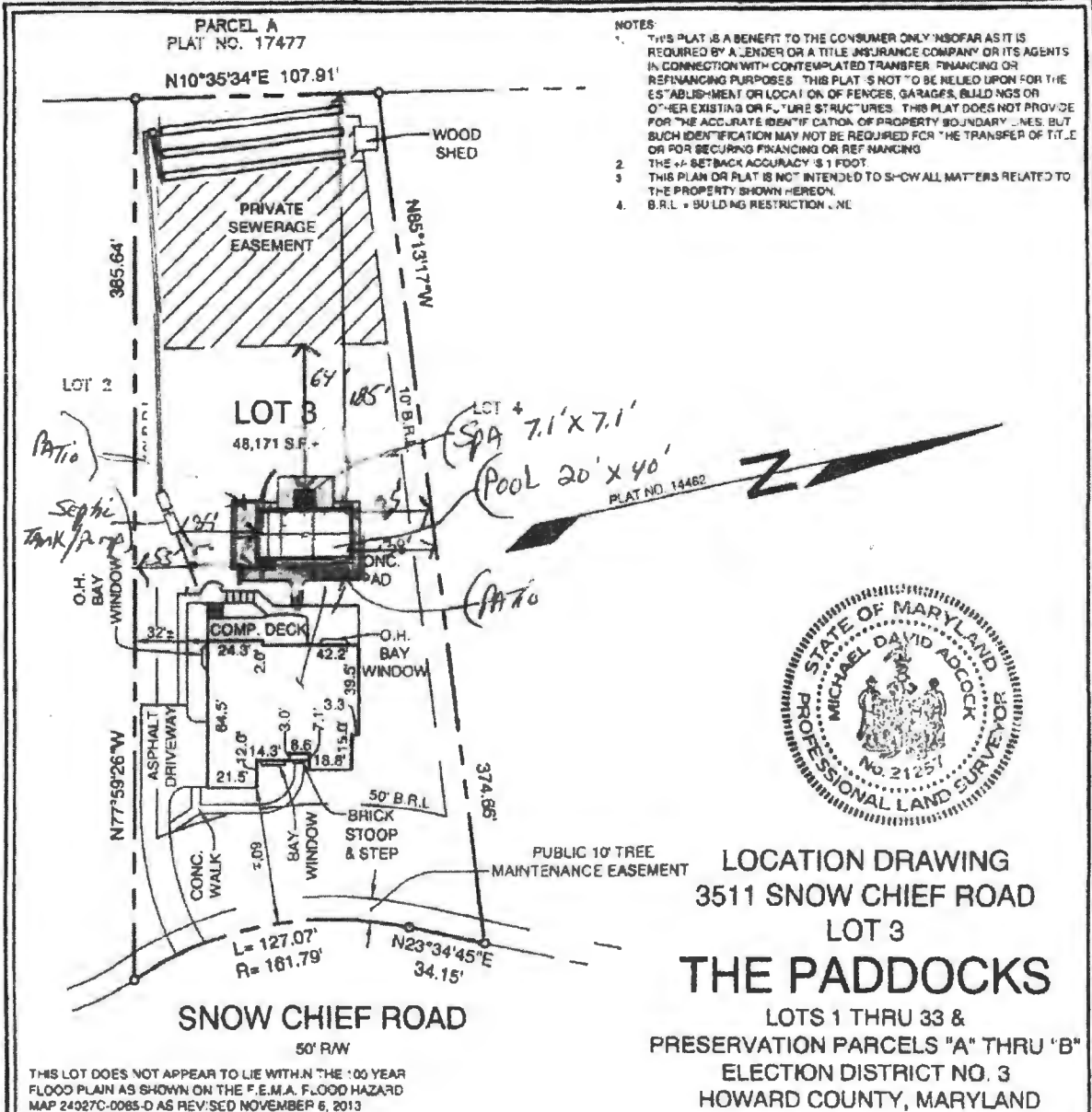

Approved 1324000930  
 RJC 4/9/2024