

Reset Cancel Help

section is required.)

ental Health/Plan Check/Application

In Review

Opened Date

03/25/2024

Single Entry Edit-View Record Form

Application Name

03000788

Description

SFD/ CONSTRUCT 14 X9 (1) story FIRST FLOOR ADDITION FOR LIVING ROOM, 1 STORY, Post & Pier, 0R, 0FB, 0HB, 0FP, OTHER STRUCTURE = N/A, 0BR, PORCH/DECK = N/A, ENERGY METHOD = N/A,

Total Invoiced

0.00

Total Paid

0.00

Balance

0.00

Assigned to Department Current Department

--Select--

Assigned to Staff Current User

--Select--

Approved 4/10/2024  
R/E

Online BP.  
3/26/24

Address \* (This section is required.)

New Search Delete Set Primary

<input type="checkbox"/>	Primary	Street # (start)	Direction	Street Name	Street Type	City	State	Zip Code	Address Status	Street Suffix (Direction)	Unit Type	U
<input checked="" type="checkbox"/>		15819		Old Fre...	RD	Wood...	MD	21797				

Parcel (This section is not required.)

Search Delete Get Address & Owner Set Primary

<input type="checkbox"/>	Primary	Parcel #	Book	Page	Parcel	Parcel Area	Land Value	Improved Value	Exemption Value	Legal Description	Tract
0 record(s) found.											

Owner (This section is not required.)

Search Delete Set Primary

<input type="checkbox"/>	Primary	Name	Mail Address Line1	Mail Address Line2	Mail Address Line3	Mail City	Mail State	Mail Zip Code	Phone	Country/Region
<input checked="" type="checkbox"/>		Kelly Blair	15819Old Frederick Rd.			Woodbine	MD	21797	443-285-3417	US

Applicant \* (This section is required.)

Search As Owner As Lic. Prof As Contact

Single Entry Applicant Form

Type \*

Applicant

Primary

Yes

First Name \*

Kelly

Middle Name

Last Name \*

Blair

Home Phone (000)000-0000

(443) 285-3417

Organization Name \*

n/a  
Mobile Phone ((XXX)XXX-XXXX)

E-mail  
COLBYKELLY5@GMAIL.COM

Business Phone ((XXX)XXX-XXXX)

Preferred Channel

--Select--

Applicant Address

New Look Up Deactivate Remove

Contact Address ID	Address Type	Address Line 1	City	State	Zip	Primary	Recipient	Status
0 record(s) found.								

Custom Fields

DATE TRACKING

Received Date Due Date  
3/25/2025 3/28/2025

Dates to Complete Received by Food  
14 (Number)

Food Review Type Equipment Specification Sheets Submitted  
--Select--

Equipment Specification Sheet Received by Community Hygiene

Received by Well and Septic

3/25/2024

FACILITY INFORMATION

Name of Business (dba) \*  
n/a (Text)

Associated Building Permit Number  
(Text)

Owner Switch Date

Does the project include an Aquatic Facility such as a Public Pool? If Yes, forward to CH Program.  
 Yes  No

Does the project include Private Septic? If Yes, forward to WS Program.  
 Yes  No

Is this a Prototype Food Service Facility? If Yes, refer to State.  
 Yes  No

Facility Fax  
0 (Text)

Days of Operation  
0 (Text)

Does this project have a Building Permit?

Yes  No

Building Permit Issued Date

Non-Profit

Does the project include Private Well? If Yes, forward to WS Program.  
 Yes  No

Does the project include Food Services? If Yes, forward to FP Program.  
 Yes  No

Facility Phone  
0 (Text)

Facility Email  
0 (Text)

PROPERTY INFORMATION

Water Source  
Private

Design Wastewater Flow  
0 (Number)

Sewage Disposal  
Private

Permit Type  
--Select--

PLAT STATS

Total Number of buildable lots to be recorded Total number of open space lots to be recorded  
0 (Number) 0 (Number)

Total number of bulk parcels to be recorded Total number of lots / parcels to be recorded  
0 (Number) 0 (Number)

New buildable lots created Date PLAT signed by Health Officer  
0 (Number)

PLAT Type  
--Select--

DEVELOPMENT PLANS

Property Type

Residential

Plan Version

Initial

Signature Required

Yes No

Engineer

0

(Text)

Number of paper copies

0

(Number)

Number of mylar copies

0

(Number)

Number of buildable lots created

0

(Number)

Number of non-buildable lots created

0

(Number)

Total Number of Lots

0

(Number)

Associated Plans

WELL AND SEPTIC INTERNAL

State Review Required

Yes No

Coordinate State Review

Yes No

Proposed Septic System Type

--Select--

FOOD ESTABLISHMENT FACILITY

Priority Assessment

--Select--

Licensed Type

--Select--

License Category

--Select--

FOOD ESTABLISHMENT INFORMATION

Hours of Operation

(Text)

Operating Seasonally Only

If Operating Seasonally. What is the start month?

(Text)

Are pets allowed in a outdoor seating area?

Yes No

Full Bar?

Yes No

RESTAURANT AND FOOD SERVICE

Food Service Facility Secondary Category

--Select--

Total Seating Capacity

(Number)

Number of Restrooms

(Number)

Interior Restaurant Seating Capacity

(Number)

Bar Seating Capacity

(Text)

Outdoor Seating Capacity

(Text)

Does the restaurant have outdoor seating

Yes No

EQUIPMENT

Evaluated non NSF, ANSI, CF or other standards

Yes No

Description of Refrigeration Units

Number of Walk-In Refrigerator Units

(Number)

Description of Walk-In Freezer Units

(Text)

Is there a bulk ice machine available

Yes No

Space Limitation

Number of Hand Sinks Available

(Number)

Hood System

(Text)

Ventless Equipment

(Text)

PLUMBING

Size and installation of the water heater?

(Text)

Is there a grease interceptor or grease trap?

--Select--

REFUSE AND RECYCLABLES

Dumpsters Located on a impervious surface?

--Select--

Will there be a grease receptacle?

--Select--

Approved 4/10/2024  
 B24000756  
 RYE

**SITE INFO:**  
 15819 OLD FREDERICK ROAD  
 WOODBINE, MD 21777  
 HOWARD COUNTY  
 TAX MAP: 0007  
 GRID: 2006  
 PARCEL: 0617  
 BLOCK: 9999  
 LOT: 4

**ZONING: C-DEO**  
 REAR SETBACK  
 SIDE SETBACK  
 MAX HT: \_\_\_\_\_

PROPERTY LAND AREA: 3.14 ACRES  
 MAX LOT COVERAGE: \_\_\_ %  
 TOTAL LOT COVERAGE: \_\_\_\_\_  
 EX. HOUSE: 3279 SF  
 PROPOSED ADDITION: \_\_\_ SF

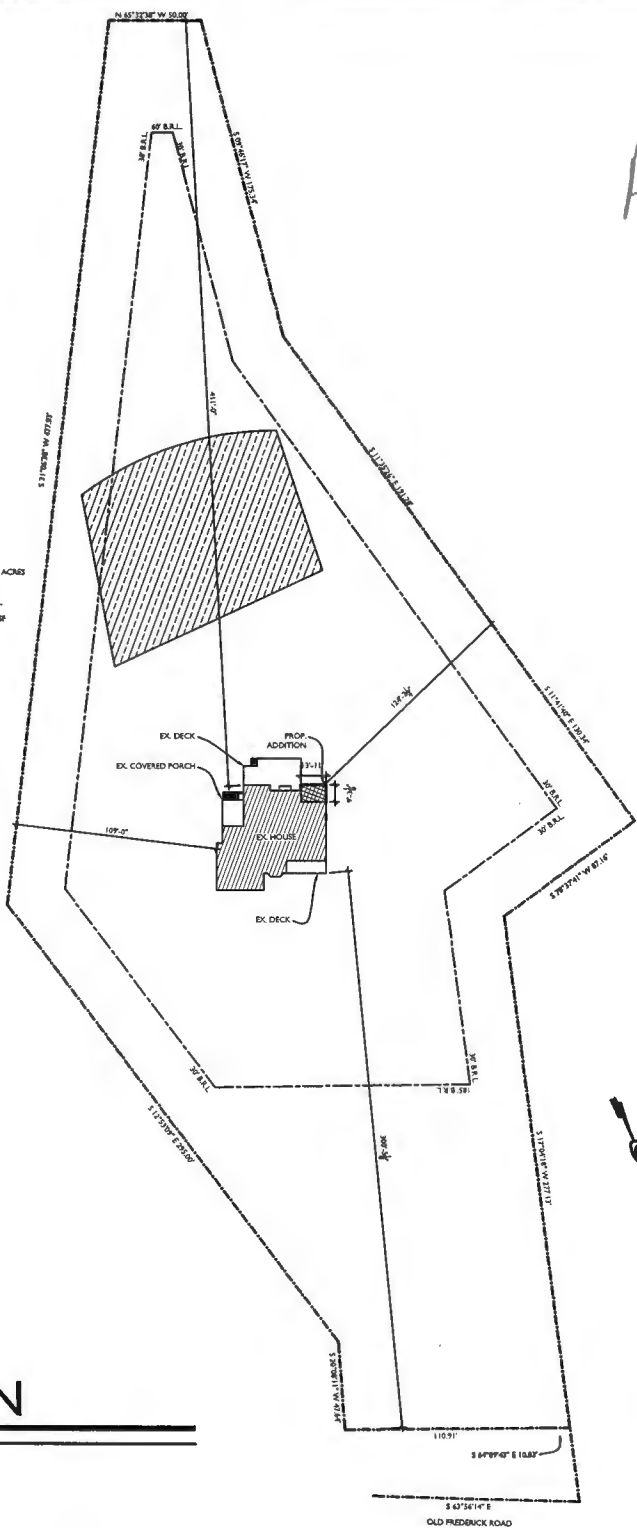

**SITE PLAN**  
 SCALE: 1"=100'-0"



Karen Mosel, AIA  
 Digitally signed by Karen Mosel, AIA  
 Date: 2024.03.20 12:59:41 -04'00'



13464 Clarksville Pike  
 Highland, MD 20777  
 301-776-2666  
 info@TransformingArchitecture.com  
 www.TransformingArchitecture.com

<b>THE KELLY RESIDENCE</b>		
15819 Old Frederick Road Woodbine, MD 21797		
<b>SITE PLAN</b>		
SCALE: AS NOTED	DATE: 03-06-24	PROJECT: 23-773

PROPERTY LAND AREA: 3.14 ACRES  
MAX LOT COVERAGE: \_\_\_%  
TOTAL LOT COVERAGE: \_\_\_  
EX. HOUSE : 3,729 SF  
PROPOSED ADDITION: \_\_\_ SF

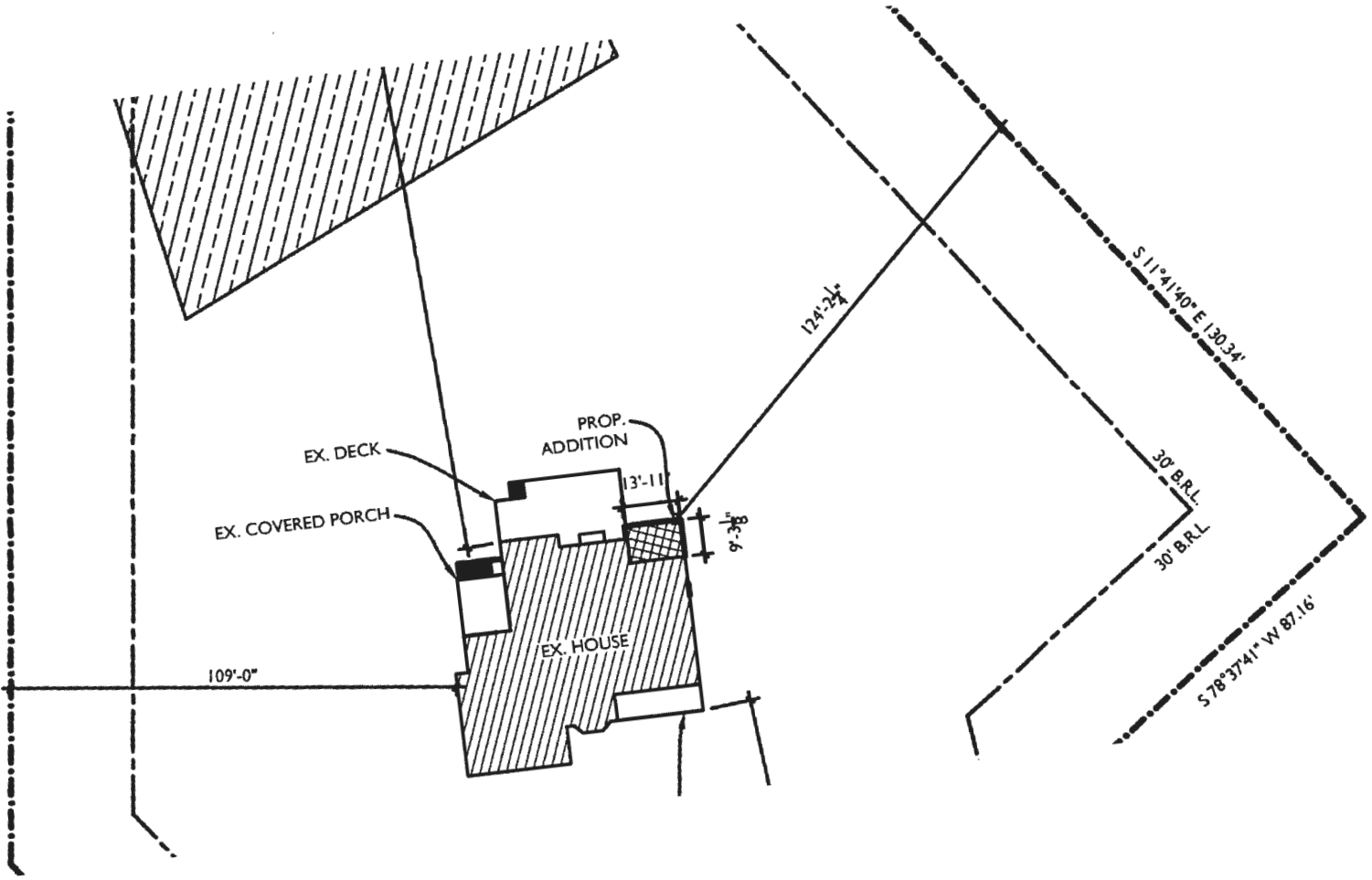

Review Measure

23-773 Kelly PERMIT A-100.pdf V1

**FIRST FLOOR DEMO PLAN**

**FOUNDATION DEMO & PLAN**

STEEL LINTEL SCHEDULE (LJN.O.)			
STEEL ANGLE SIZE	# STORED JOBS	# OF 1/2" FBARS	
3"	1	1	
4"	1	1	
5"	1	1	
6"	1	1	
7"	1	1	
8"	1	1	
9"	1	1	
10"	1	1	
11"	1	1	
12"	1	1	

**PER DETAIL**

REVISIONS

PROJECT TITLE: THE KELLY RESIDENCE  
15819 Old Frederick Rd  
Woodstock, MD 21797

DESIGNED BY: [Redacted]  
CHECKED BY: [Redacted]  
DATE: 03/04/2024  
SCALE: AS NOTED

**DEMO + FOUNDATION PLANS**  
A-100

23-773 Kelly PERMIT A-100.pdf V1

Review Measure

23-773 Kelly PERMIT A-101.pdf V1

ROOM FINISH SCHEDULE					
ROOM NAME	FLOOR	WALLS	CEILING	TRIM	REMARKS
BEDROOM	1ST	PAINT	PAINT	PAINT	ALL APPLICABLE AREAS TO MATCH EX.
BATH	1ST	PAINT	PAINT	PAINT	ALL APPLICABLE AREAS TO MATCH EX.
KITCHEN	1ST	PAINT	PAINT	PAINT	ALL APPLICABLE AREAS TO MATCH EX.
LIVING ROOM	1ST	PAINT	PAINT	PAINT	ALL APPLICABLE AREAS TO MATCH EX.
HALL	1ST	PAINT	PAINT	PAINT	ALL APPLICABLE AREAS TO MATCH EX.
STAIRS	1ST	PAINT	PAINT	PAINT	ALL APPLICABLE AREAS TO MATCH EX.
BASMENT					

DOOR SCHEDULE					
NO.	SIZE	INSET	HANDLE	REMARKS	
1	36" X 80"	0"	BRASS	NEW DOOR TO BATH	
2	36" X 80"	0"	BRASS	NEW DOOR TO KITCHEN	
3	36" X 80"	0"	BRASS	NEW DOOR TO HALL	
4	36" X 80"	0"	BRASS	NEW DOOR TO LIVING ROOM	
5	36" X 80"	0"	BRASS	NEW DOOR TO BEDROOM	

WINDOW SCHEDULE				
NO.	TYPE	SIZE	OPERATION	REMARKS
1	DOUBLE HUNG	36" X 48"	UP/DN	NEW WINDOW TO BATH
2	DOUBLE HUNG	36" X 48"	UP/DN	NEW WINDOW TO KITCHEN
3	DOUBLE HUNG	36" X 48"	UP/DN	NEW WINDOW TO HALL
4	DOUBLE HUNG	36" X 48"	UP/DN	NEW WINDOW TO LIVING ROOM
5	DOUBLE HUNG	36" X 48"	UP/DN	NEW WINDOW TO BEDROOM

**FIRST FLOOR PLAN**

REVISIONS

**BASMENT FLOOR PLAN**

REVISIONS

**PERMIT**

**THE KELLY RESIDENCE**

15615 Old Frederick Rd  
Woodstock, MD 21797

**TRANSFORMING ARCHITECTURE**

Paula Clark/De Pils  
Highland, MD 21777  
410-772-0566  
www.TransformingArchitecture.com

**Karen**  
Model AIA

**REVISIONS**

NO.	DATE	BY	DESCRIPTION

Project Number: 23-773  
Date: 6/04/2024  
Scale: AS NOTED

**FLOOR PLANS**

Sheet Number: A-101

23-773 Kelly PERMIT A-101.pdf V1

Approved 4/10/2024  
B324000756  
RJE



Review Measure

23-773 Kelly PERMIT A-200.pdf V1

**REAR ELEVATION**

**RIGHT ELEVATION**

**LEFT ELEVATION**

**PERMIT**

**THE KELLY RESIDENCE**

15815 Old Frederick Rd  
Woodens, MD 21797

NO.	DATE	DESCRIPTION

PROJECT NUMBER: 23-773  
DATE: 6/27/24  
SCALE: AS NOTED

**EXTERIOR ELEVATIONS**

SHEET NUMBER: **A-200**

23-773 Kelly PERMIT A-200.pdf V1

Review Measure

23-773 Kelly PERMIT A-300.pdf V1

**23-773 Kelly PERMIT A-300.pdf V1**

23-773 Kelly PERMIT A-300.pdf V1