

Record Detail \* (This section is required.)

Permit Type Building/Residential/Misc/Solar Panel Permit Number B23004096 Opened Date 10/09/2023  
 Description of Work SFD/ Install (72) ground mounted solar panels, (3) inverters, 25.56kw

10

Online BP,  
 gjs 10/12/23

[check spelling](#)

Address \* (This section is required.)

Search Reset Clear Get Parcel & Owner

Street # 5617 Street Name BROADWATER Street Type LN  
 Unit Type --Select-- Unit # --Select-- X Coordinate -76.96065 Y Coordinate 39.21802  
 City CLARKSVILLE State MD Zip Code 21029 Primary Yes

Parcel \* (This section is required.)

Search Reset Clear Get Address & Owner

GIS ID *	Parcel	Parcel Area	Land Value	Improved Value	Exemption Value	Plan Area
875917	395	3.14	286000	807400	521400	RURAL

Legal Description  
 IMPSPLOT 9 3.142 A[ J5617 BROADWATER LN[ ]ADAMS REACH SEC 1

[check spelling](#)

Block	Lot	Census Tract	Council Dist	Inspection Dist	Supervisor Dist	Map #	DAP Zone
	9	605101	5				

Plan Area State Tax Id 1405411416 Subdivision Name ADAMS REACH  
 Section Area Tax Map 28  
 Grid Zoning District RC-DEO ADC Map 4933-G6  
 SDP No. Final Plan No. WP File No.  
 Record Plat No. 8748 WS Contract No. FDP No. Primary Yes  
 Owner Occupied Year Built 1994 Historic District Yes No  
 Historic District Registry No. Stat Area 5-02A Flood Plain Yes No  
 Building No

Owner \* (This section is required.)

Search Reset Clear

Name \* TANN HUN K  
 Address Line 1 5617 BROADWATER LN  
 Address Line 2  
 Address Line 3

Mail City CLARKSVILLE Mail State MD Mail Zip Code 21029  
 Phone 410-579-2009 Primary Yes  
 E-mail permitting@solarenergyworld.com



SolarEdge

**EQUIPMENT LOCATION PLAN**

Scale: 1" = 60'

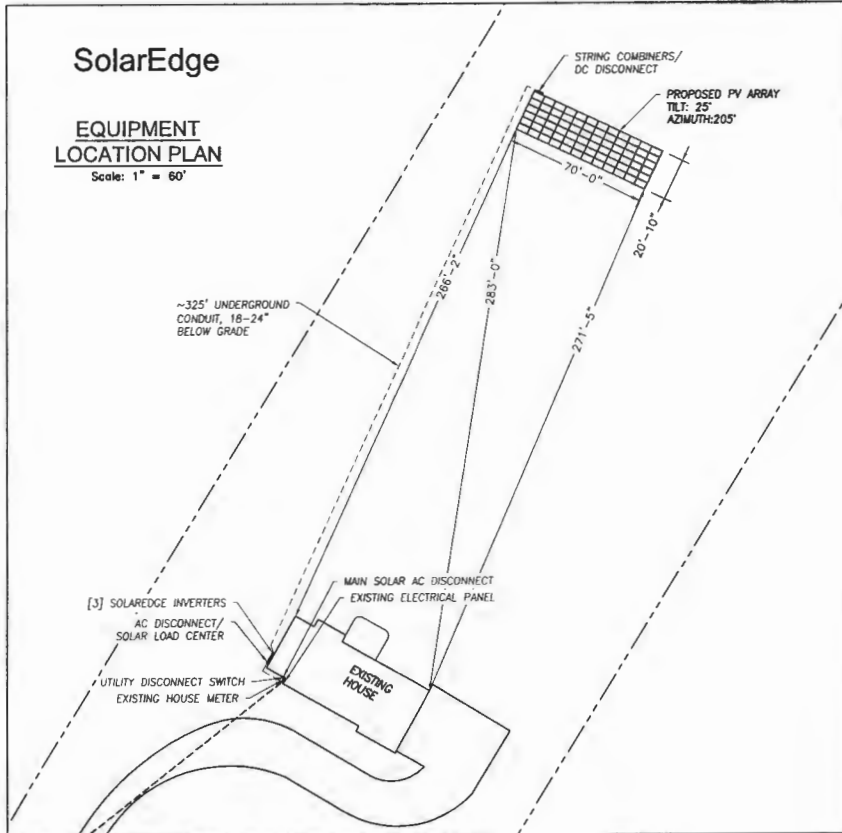

- NOTES:**
1. THIS DRAWING IS TO PROVIDE REFERENCE FOR THE INSTALLATION OF GROUND MOUNT PHOTOVOLTAIC ARRAYS.
  2. THE SYSTEM SHALL INCLUDE [72] LONGI Green Energy Technology Co Ltd LR4-60HPB-355M [DIMENSIONS: 69.17" (L) x 40.95" (W) x 1.42" (D)] AND WEIGHING 43.0 LBS (PANEL DEAD LOAD = 2.19PSF)
  3. THE SOLAR FOUNDATIONS RACKING WILL BE INSTALLED PER MANUFACTURER'S INSTALLATION MANUAL.
  4. THE PROPOSED ARRAY SHALL COVER APPROX. 1460 SQ.FT. OF THE 3.142 AC. PROPERTY.
  5. EQUIPMENT LOCATION PLAN IS APPROXIMATE. EXACT LOCATION TO BE VERIFIED WITH INSTALLATION CREW AND HOME OWNER AT THE TIME OF INSTALLATION

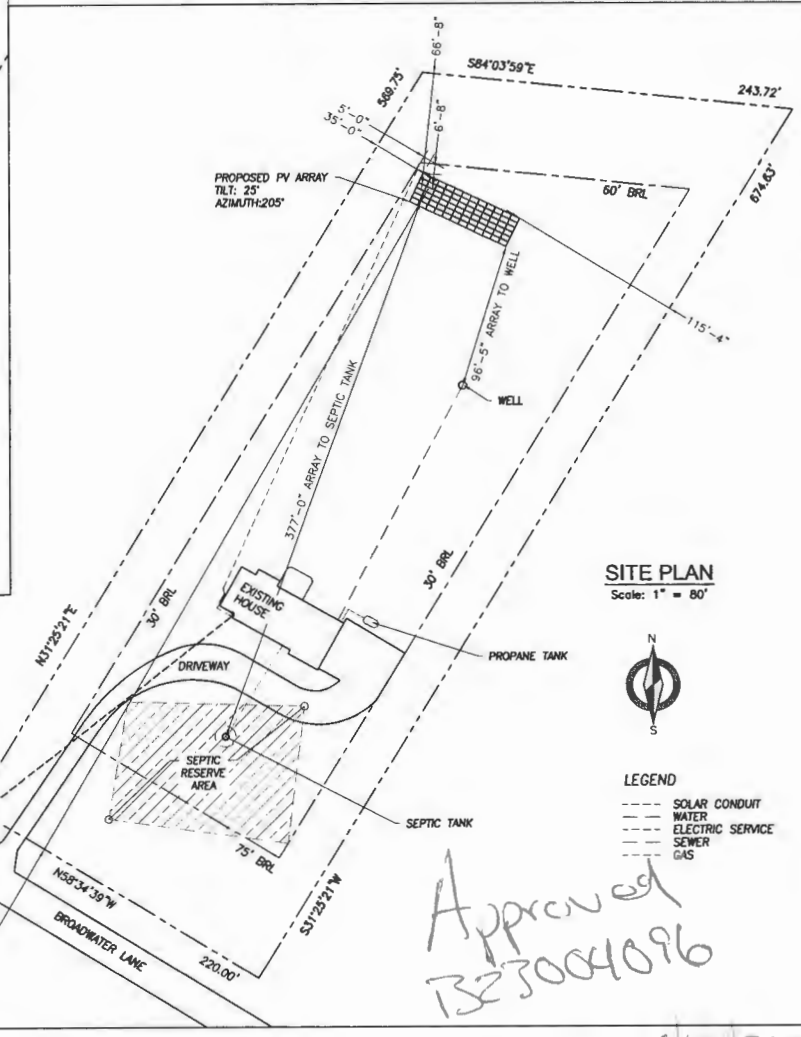

Approved  
1323004096

774 10/15/2023

General Notes



**SolarEnergyWorld**  
Because Tomorrow Matters  
Solar Energy World LLC.  
14880 Sweitzer Lane  
Laurel, MD 20707  
866.856.4580

This drawing is the property of Solar Energy World Inc. The information herein contained shall be used for the sole benefit of Solar Energy World. It shall not be disclosed to others outside the recipient's organization, in whole or in part, without the written permission of Solar Energy World, except in connection with the sale and use of the respective Solar Energy equipment.

Professional Certification: I hereby certify that these documents were prepared or approved by me and that I am a duly licensed professional engineer under the laws of the State of Maryland, License No. 40027, Expiration Date: 3/15/25.

James C Douglas



Engineering Review is Limited to Structural Design Only as it Pertains to the SFUSA Structure.

Project Name and Address  
Hun Raymond Tann  
6Lx12C  
5617 Broadwater Lane  
Clarksville, MD 21029  
Howard County  
MD15686  
25.56 kW

Drawn by T. Lampros	Sheet <b>A001</b>
Date 28-AUG-2023	
Notes AS NOTED	