

1 EXISTING DEMO FRONT ELEVATION  
SCALE 1/4"=1'

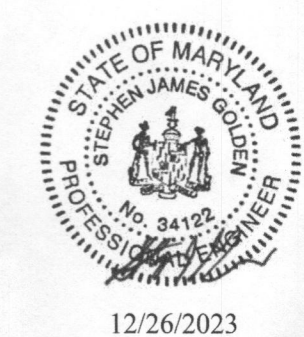

2 PROPOSED EXTERIOR FRONT ELEVATION  
SCALE 1/4"=1'

Professional Certification. I hereby Certify that these documents were prepared or approved by me, and that I am a duly licensed Professional Engineer under the laws of the State of Maryland.  
License No. 34122  
Expiration Date: 12-10-2025



**JIMMY GUERRERO R.**  
Architectural Consultant  
**My Dreams Home**  
316 Lynnheaven Drive  
Winchester VA 22602  
703-449-0202  
mydreamshome2005@gmail.com

OWNERS NAME: KELLY LYNN RUDDEN  
PROJECT NAME: RUDDEN RESIDENCE

PROJECT ADDRESS:  
6718 MINK HOLLOW RD  
HIGHLAND, MD 20777

SHEET CONTENT:  
FRONT ELEVATIONS

DRAWN BY:  
JIMMY GUERRERO

CHECKED BY:  
JIMMY GUERRERO

APPROVED BY:  
KELLY RUDDEN

REVISIONS

DATE:  
JANUARY 2024

SHEET NUMBER

**A2.1**

SCALE  
AS NOTED  
JOB 23-369

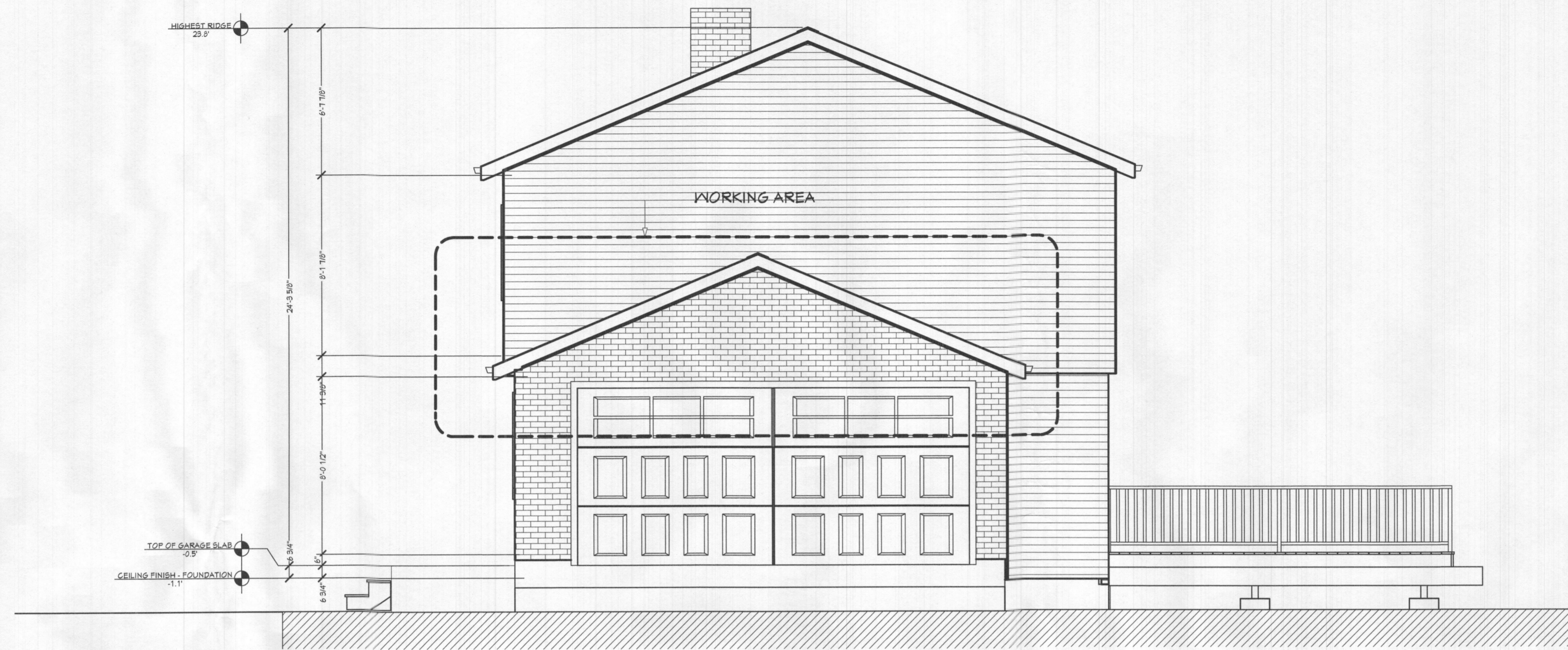

**1** EXISTING DEMO RIGHT ELEVATION  
SCALE 1/4"=1'

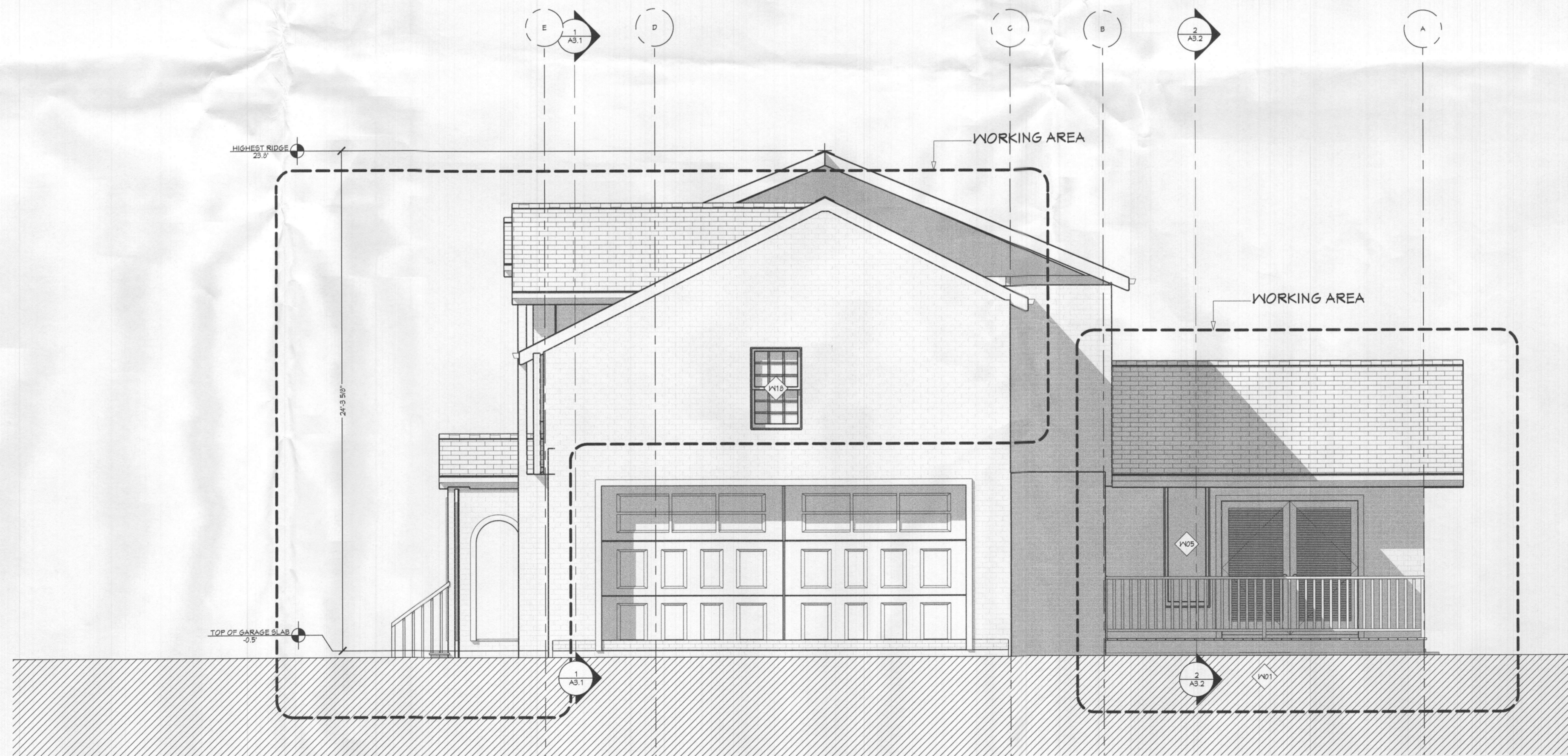

**2** PROPOSED RIGHT ELEVATION  
SCALE 1/4"=1'

Professional Certification. I hereby Certify that these documents were prepared or approved by me, and that I am a duly licensed Professional Engineer under the laws of the State of Maryland.  
License No. 34122  
Expiration Date: 12-10-2025

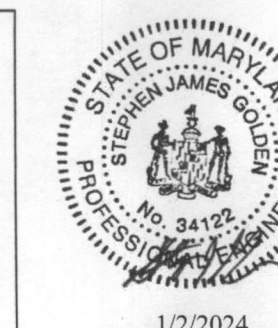

**JIMMY GUERRERO R.**  
Architectural Consultant  
**My Dreams Home**  
316 Lynnheaven Drive  
Winchester VA 22602  
703-949-0202  
mydreamshome2005@gmail.com

OWNERS NAME:  
KELLY LYNN RUDDEN

PROJECT NAME:  
RUDDEN RESIDENCE

PROJECT ADDRESS:  
6718 MINK HOLLOW RD  
HIGHLAND, MD 20777

SHEET CONTENT:  
RIGHT ELEVATIONS

DRAWN BY:  
JIMMY GUERRERO

CHEKED BY:  
JIMMY GUERRERO

APPROVED BY:  
KELLY RUDDEN

REVISIONS

DATE:  
JANUARY 2024

SHEET NUMBER

**A2.2**

SCALE  
AS NOTED  
JOB 23-369



1 EXISTING DEMO BACK ELEVATION  
SCALE 1/4"=1'

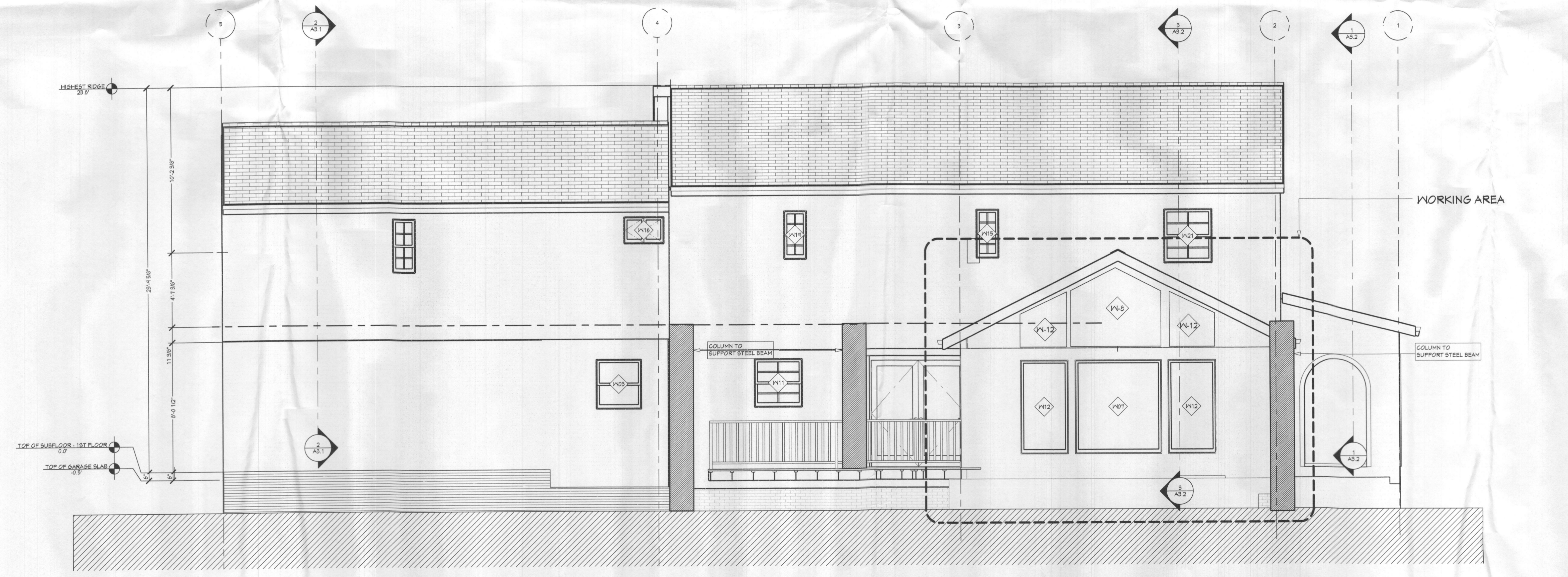

2 PROPOSED BACK ELEVATION  
SCALE 1/4"=1'

**JIMMY GUERRERO R.**  
Architectural Consultant  
**My Dreams Home**  
316 Lynnhaven Drive  
Winchester, VA 22602  
703-444-0202  
mydreamshome2005@gmail.com

OWNERS NAME: KELLY LYNN RUDDEN  
PROJECT NAME: RUDDEN RESIDENCE

PROJECT ADDRESS:  
6718 MINK HOLLOW RD  
HIGHLAND, MD 20777

SHEET CONTENT:  
RIGHT ELEVATIONS

DRAWN BY:  
JIMMY GUERRERO

CHEKED BY:  
JIMMY GUERRERO

APPROVED BY:  
KELLY RUDDEN

REVISIONS

DATE:  
JANUARY 2024

SHEET NUMBER  
**A2.3**

SCALE  
AS JOB 23-364  
NOTED

Professional Certification. I hereby Certify that these documents were prepared or approved by me, and that I am a duly licensed Professional Engineer under the laws of the State of Maryland.  
License No. 34122  
Expiration Date: 12-10-2025

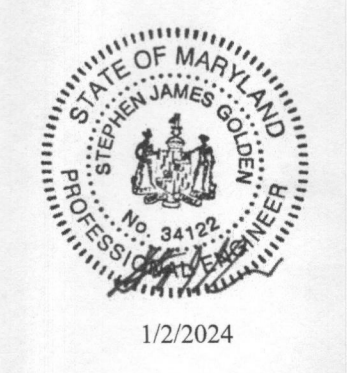

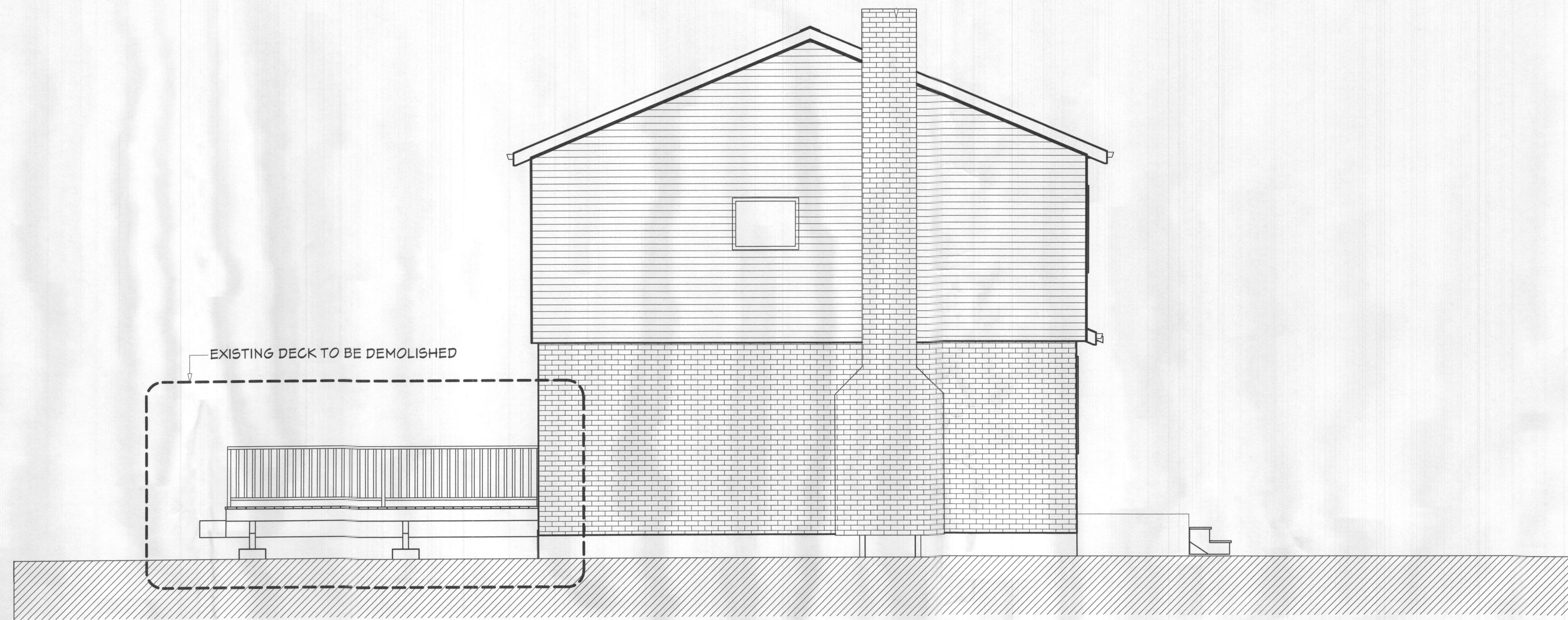

1 EXISTING DEMO LEFT ELEVATION  
SCALE 1/4"=1'

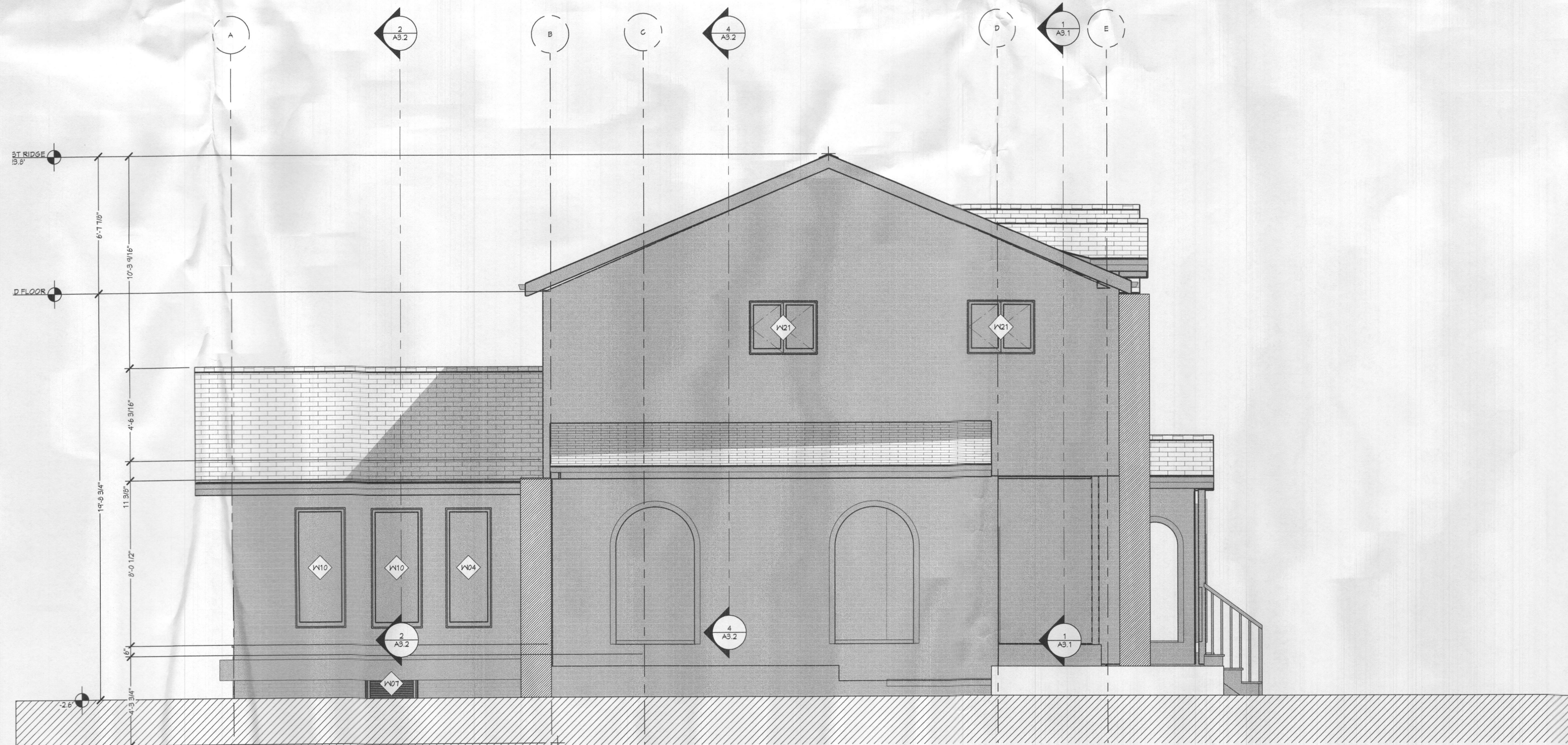

2 PROPOSED LEFT ELEVATION  
SCALE 1/4"=1'

Professional Certification. I hereby Certify that these documents were prepared or approved by me, and that I am a duly licensed Professional Engineer under the laws of the State of Maryland.  
License No. 34122  
Expiration Date: 12-10-2025

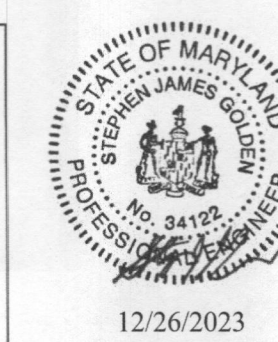

**JIMMY GUERRERO R.**  
Architectural Consultant  
**My Dreams Home**  
316 Lynnheaven Drive  
Winchester VA 22602  
703-944-0202  
mydreamshome2005@gmail.com

**OWNERS NAME:**  
KELLY LYNN RUDDEN  
**PROJECT NAME:**  
RUDDEN RESIDENCE

**PROJECT ADDRESS:**  
6718 MINK HOLLOW RD  
HIGHLAND, MD 20777

**SHEET CONTENT:**  
LEFT ELEVATIONS

**DRAWN BY:**  
JIMMY GUERRERO

**CHEKED BY:**  
JIMMY GUERRERO

**APPROVED BY:**  
KELLY RUDDEN

**REVISIONS**

NO.	DESCRIPTION

**DATE:**  
JANUARY 2024

**SHEET NUMBER**  
**A2.4**

**SCALE**  
AS NOTED  
**JOB 23-369**

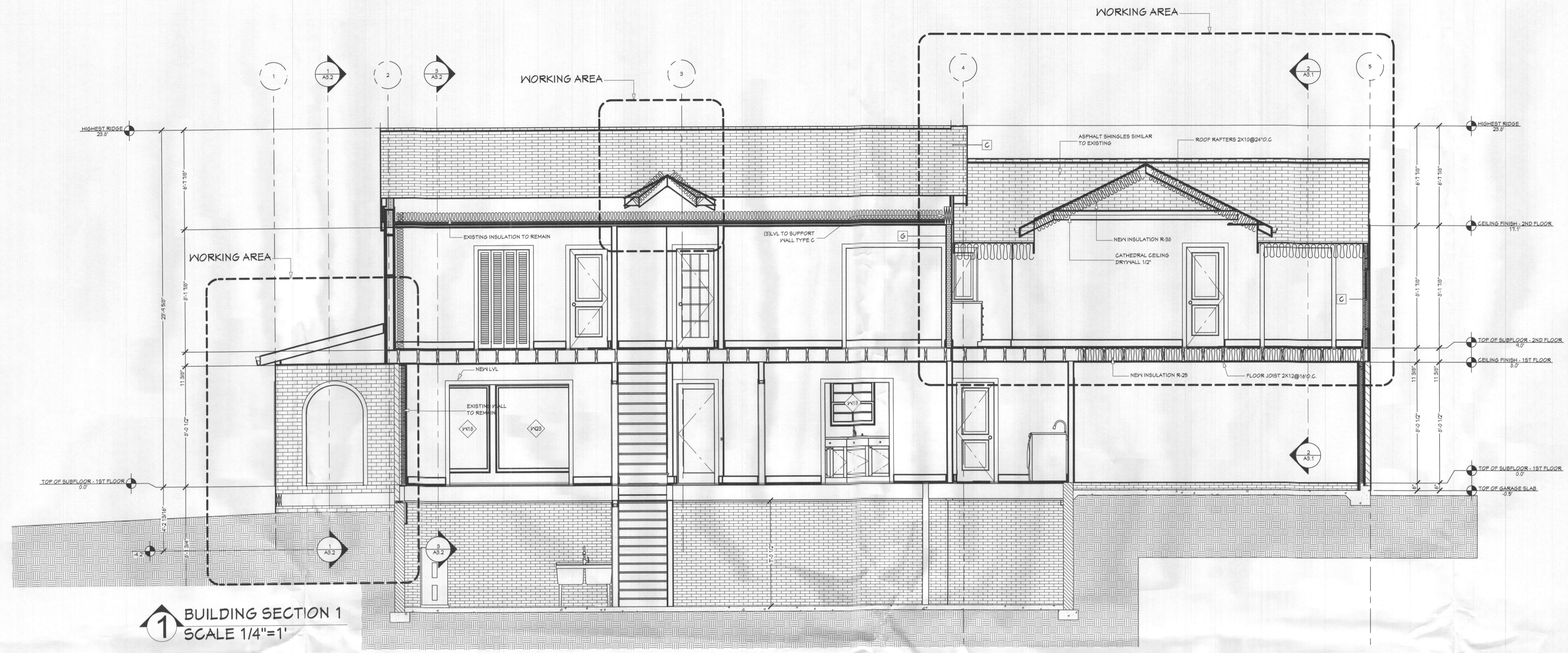

**1** BUILDING SECTION 1  
SCALE 1/4"=1'

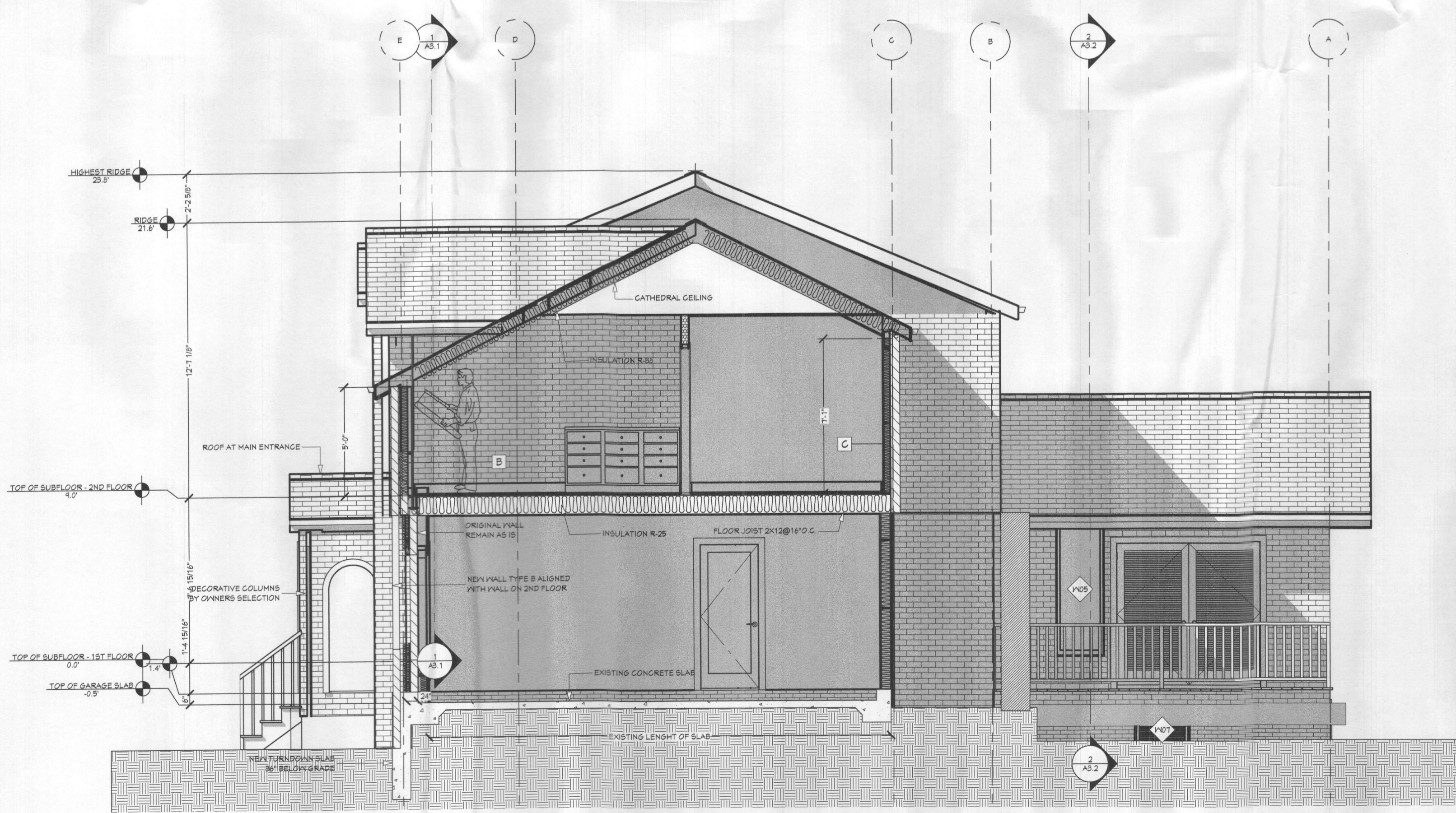

**2** BUILDING SECTION 2  
SCALE 1/4"=1'

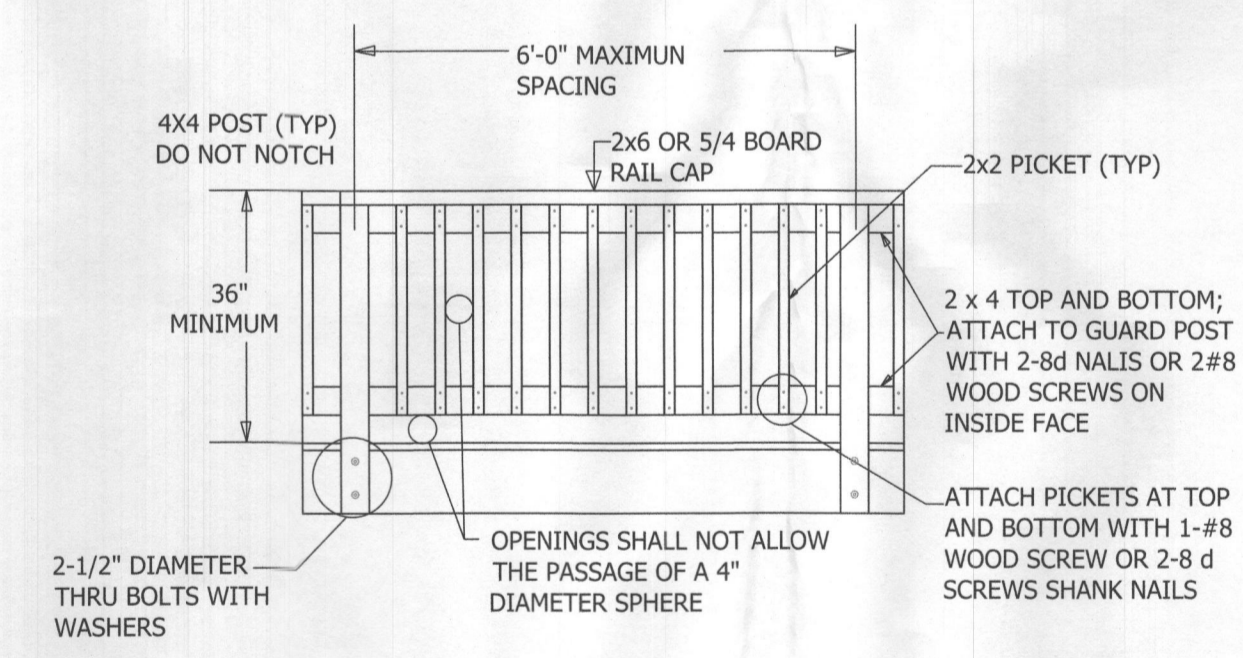

**3** DETAIL  
NTS

Professional Certification. I hereby certify that these documents were prepared or approved by me, and that I am a duly licensed Professional Engineer under the laws of the State of Maryland.  
License No. 34122  
Expiration Date: 12-10-2025

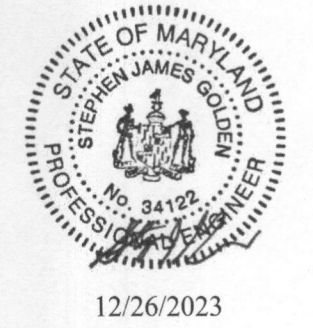

**JIMMY GUERRERO R.**  
Architectural Consultant  
**My Dreams Home**  
316 Lynnhaven Drive  
Winchester VA 22602  
703-444-0202  
mydreamshome2005@gmail.com

**OWNERS NAME:**  
KELLY LYNN RUDDEN  
**PROJECT NAME:**  
RUDDEN RESIDENCE

**PROJECT ADDRESS:**  
6718 MINK HOLLOW RD  
HIGHLAND, MD 20111

**SHEET CONTENT:**  
BUILDING SECTION

**DRAWN BY:**  
JIMMY GUERRERO

**CHEKED BY:**  
JIMMY GUERRERO

**APPROVED BY:**  
KELLY RUDDEN

**REVISIONS**

NO.	DESCRIPTION

**DATE:**  
JANUARY 2024

**SHEET NUMBER**  
**A3.1**

**SCALE**  
AS NOTED  
**JOB** 23-364

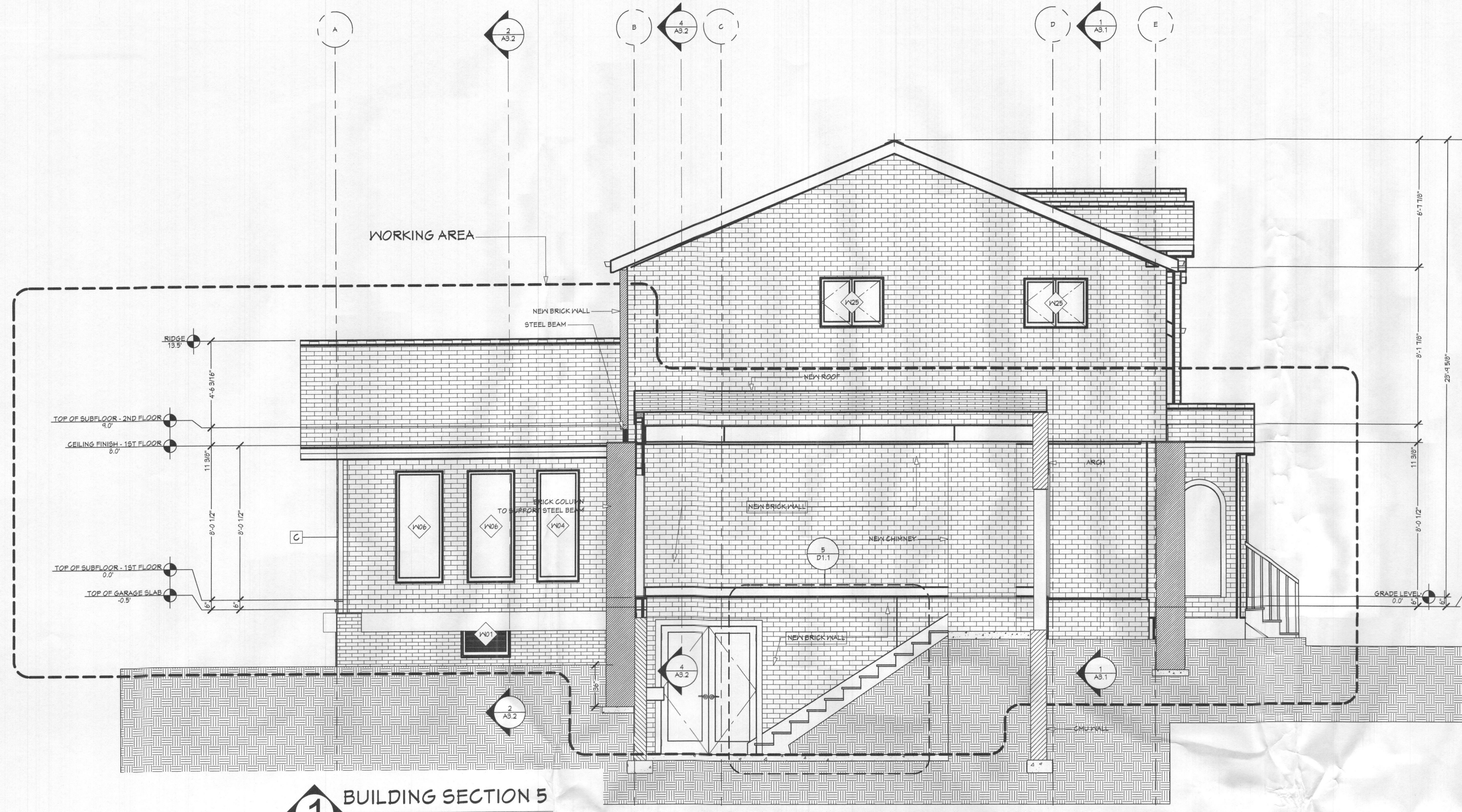

**1** BUILDING SECTION 5  
SCALE 1/4"=1'

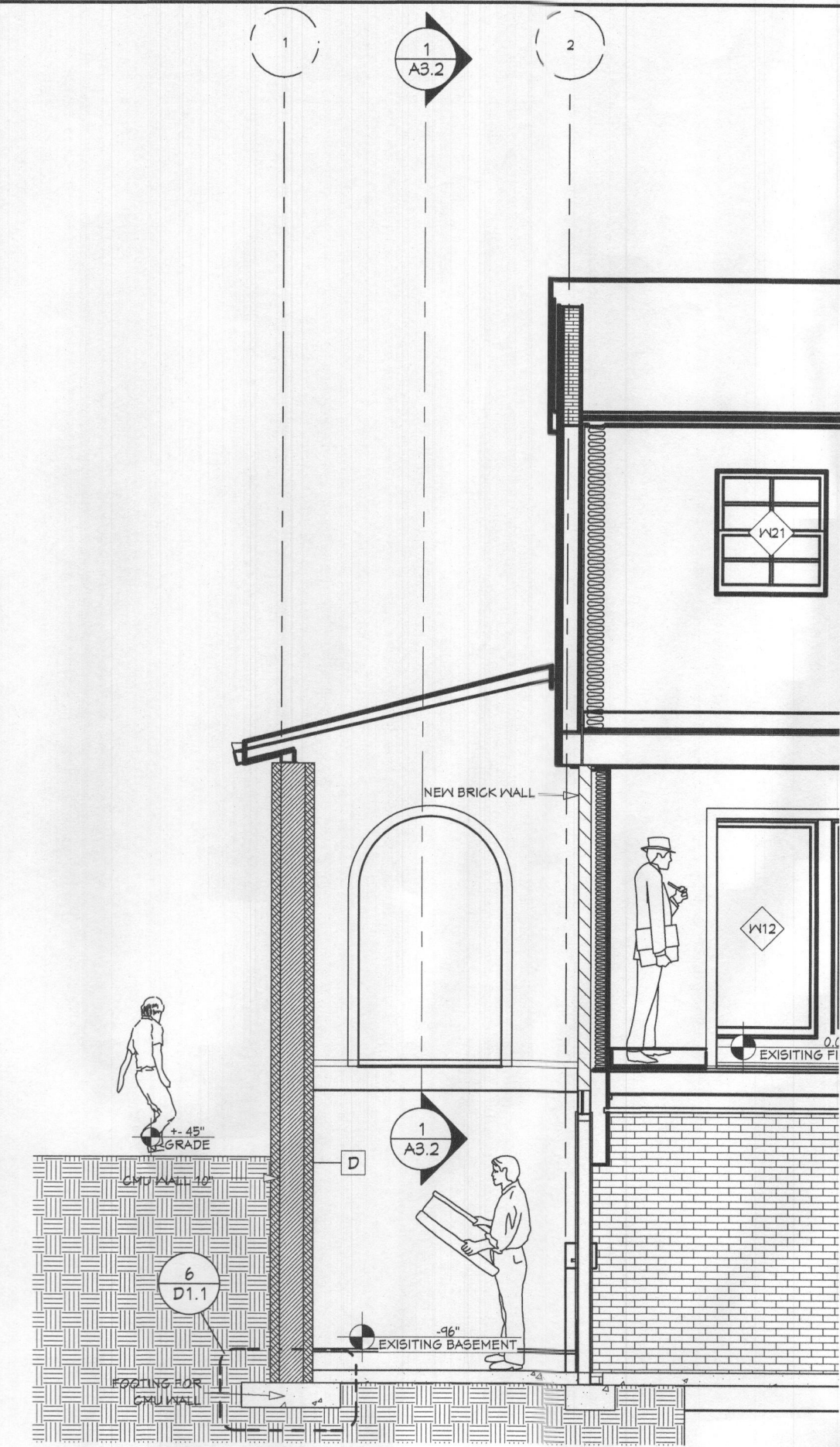

**4** BUILDING SECTION 6  
SCALE 1/4"=1'

Professional Certification: I hereby Certify that these documents were prepared or approved by me, and that I am a duly licensed Professional Engineer under the laws of the State of Maryland. License No. 34122 Expiration Date: 12-10-2023

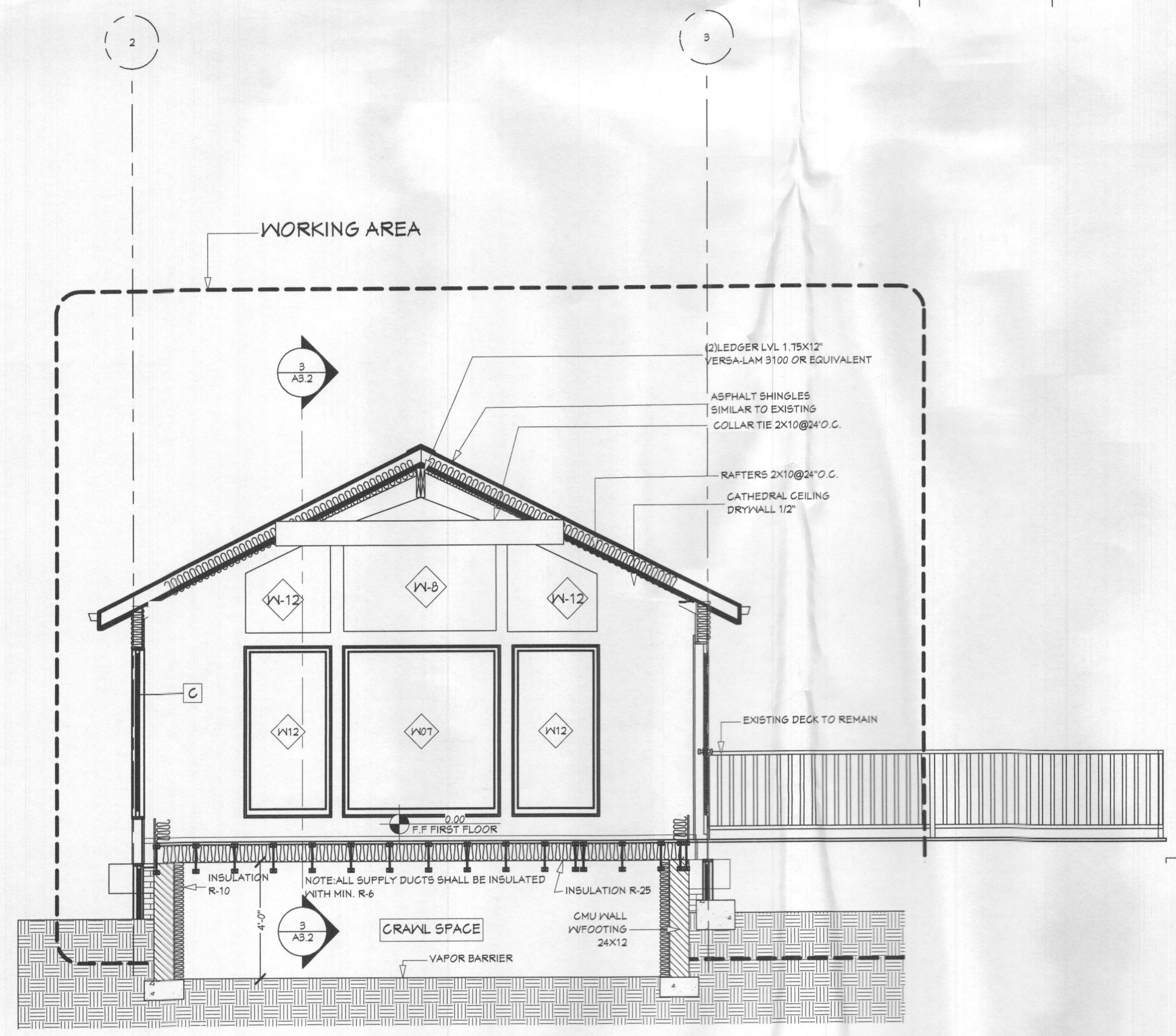

**2** BUILDING SECTION 3  
SCALE 1/4"=1'

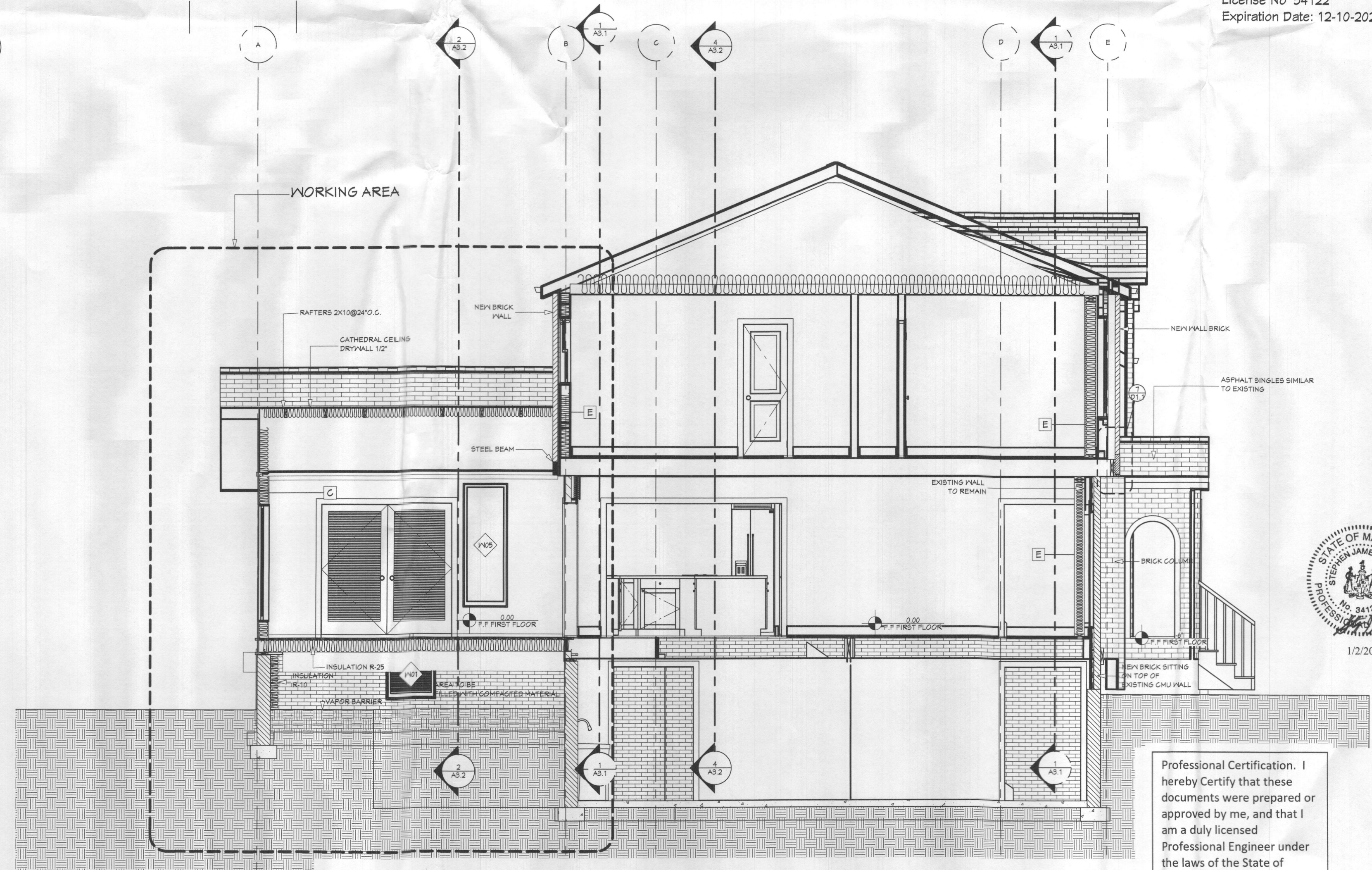

**3** BUILDING SECTION 4  
SCALE 1/4"=1'

Professional Certification. I hereby Certify that these documents were prepared or approved by me, and that I am a duly licensed Professional Engineer under the laws of the State of Maryland. License No. 34122 Expiration Date: 12-10-2025

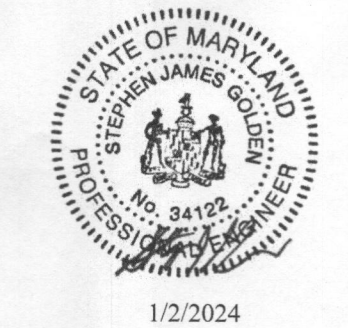

**JIMMY GUERRERO R.**  
Architectural Consultant  
**My Dreams Home**  
316 Lynnhaven Drive  
Winchester VA 22602  
703-949-0202  
mydreamshome2005@gmail.com

**OWNERS NAME:**  
KELLY LYNN RUDDEN  
**PROJECT NAME:**  
RUDDEN RESIDENCE

**PROJECT ADDRESS:**  
6718 MINK HOLLOW RD  
HIGHLAND, MD 20777

**SHEET CONTENT:**  
BUILDING SECTIONS

**DRAWN BY:**  
JIMMY GUERRERO

**CHECKED BY:**  
JIMMY GUERRERO

**APPROVED BY:**  
KELLY RUDDEN

**REVISIONS**

**DATE:**  
JANUARY 2024

**SHEET NUMBER**  
**A3.2**

**SCALE**  
AS NOTED  
**JOB 23-369**