

Menu Refine Search GIS Help My Filters Modul

Showing 1 of 1

<input type="checkbox"/> <u>Permit #</u>	<u>Status</u>	<u>Record Type Alias</u>	<u>Street #</u>	<u>Street Name</u>	<u>Type</u>	<u>Unit Type</u>	<u>Unit #</u>	<u>City</u>
<input type="checkbox"/> B22002893	Review In Process	Residential Deck Permit	5380	GREEN BRIDGE	RD			DAYTON

Page of 1

On-line

NOTES:

- 1) B.R.I. information, if shown, was obtained from existing record plat or local agencies and is not guaranteed by NTT, Inc.
- 2) Building line and/or Flood Zone information is subject to the interpretation of the originator.
- 3) NTT, Inc. does not certify to unshown or unrecorded encroachments or overlaps.
- 4) Property markers not found, or guaranteed by this location.
- 5) Setback distance accuracy: \pm .

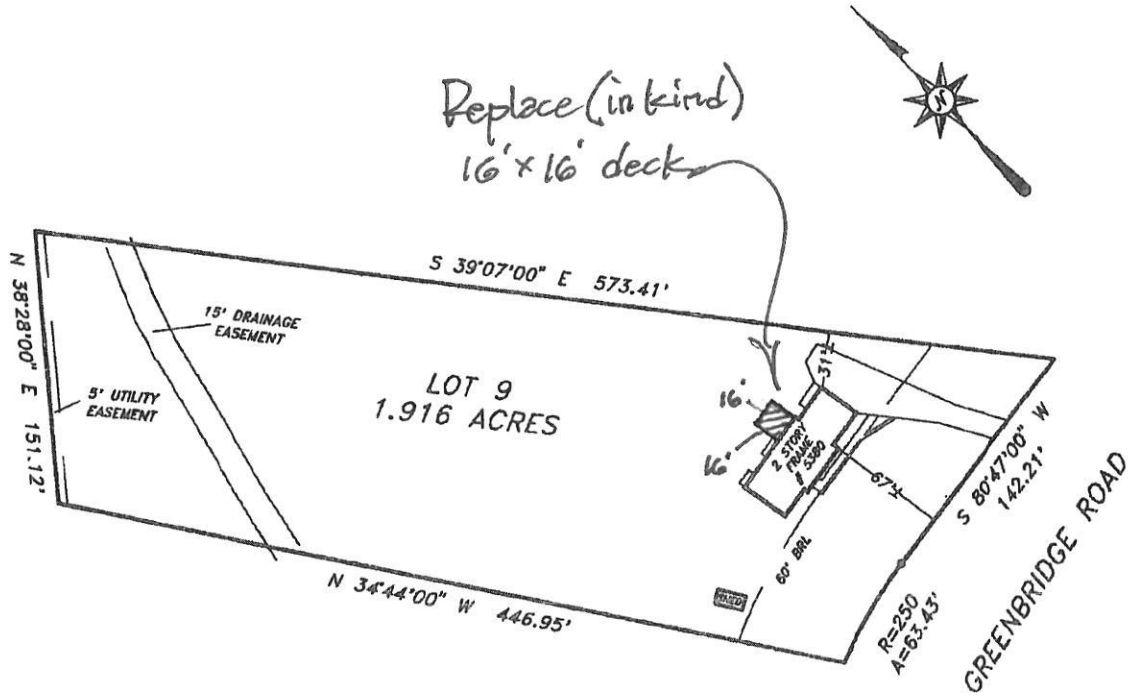

Approved Septic System Plan
Howard County Health Department

Signature *Carla Bernard*
Date 7-26-99

Subject property is shown in Zone C of the National Flood Insurance Program Flood Insurance Rate Map of Howard County, Maryland, Panel # 25 of 45 Community Panel # 240044-00 25B Effective date: December 4, 1986

This is to certify that I have surveyed the property shown hereon, being known as **LOT 9 5380 GREENBRIDGE ROAD** recorded in the Land Records of Howard County, Maryland in Plat Bk. **8/59** Liber **799** Folio **692** for the purpose of locating the improvements thereon.



This plat is of benefit to the consumer only insofar as it is required by a lender or a title insurance company or its agent in connection with a contemplated transfer, financing, or refinancing purposes. This plat is not to be relied upon for the establishment of location of fences, garages, buildings, or other existing or future structures. This plat does not provide for the accurate identification of property boundary lines, but such identification may not be required for the transfer of title or for securing financing or refinancing.

LOCATION DRAWING
5380 GREENBRIDGE ROAD
T. HARTLEY JOHNSON PROPERTY
5TH ELECTION DISTRICT
HOWARD COUNTY, MARYLAND

NTT Associates, Inc.
16205 Old Frederick Road
Mt. Airy, Maryland 21771
Ph. (410)442-2031
Fax No. (410)442-1315

Scale:	1" = 100'
Date:	APRIL 1, 1997
Field by:	JLM
Drawn by:	JLM
Drawing #	6444TIM