

410-504-2651

Name of Requestor: JACOB GOITOM
Street Address: 11915 MEADOW VISTA WAY
City, State, Zip: CLARKSVILLE, MD 21029
Date: 05-11-23

Amendment, Permit # B23001392

Ms. Debbie Whalen
Division of Plan Review
Department of Inspections, Licenses and Permits
Howard County Government
3430 Court House Dr
Ellicott City, MD 21043

Approved Septic System Plan
Howard County Health Department
Deborah 05-23
Signature Date

LICENSING PERMITS

Dear Ms. Whalen:

I am requesting to amend Permit # B23001392 at

11915 MEADOW VISTA WAY CLARKSVILLE, MD 21029 to

(Site Address)

- Original application rafters were measured wrong. Actual rafters span measurement is 17'6" (as shown on the attached Roof framing plan).
- New skylights were also added with additional framing around skylight

Enclosed:

- 1 Fee: \$25.00
- 3 Plot Plans
- 3 Sets of Construction Drawings
- Other: _____

Invoice #
CK # 3938
paid

If there is anything we can do to assist you, please let me know.

Sincerely,

Name: JACOB GOITOM
Title: OWNER
Phone and/or Email: 410-504-2651

COURTESY COPY
jgoitom@yahoo.com

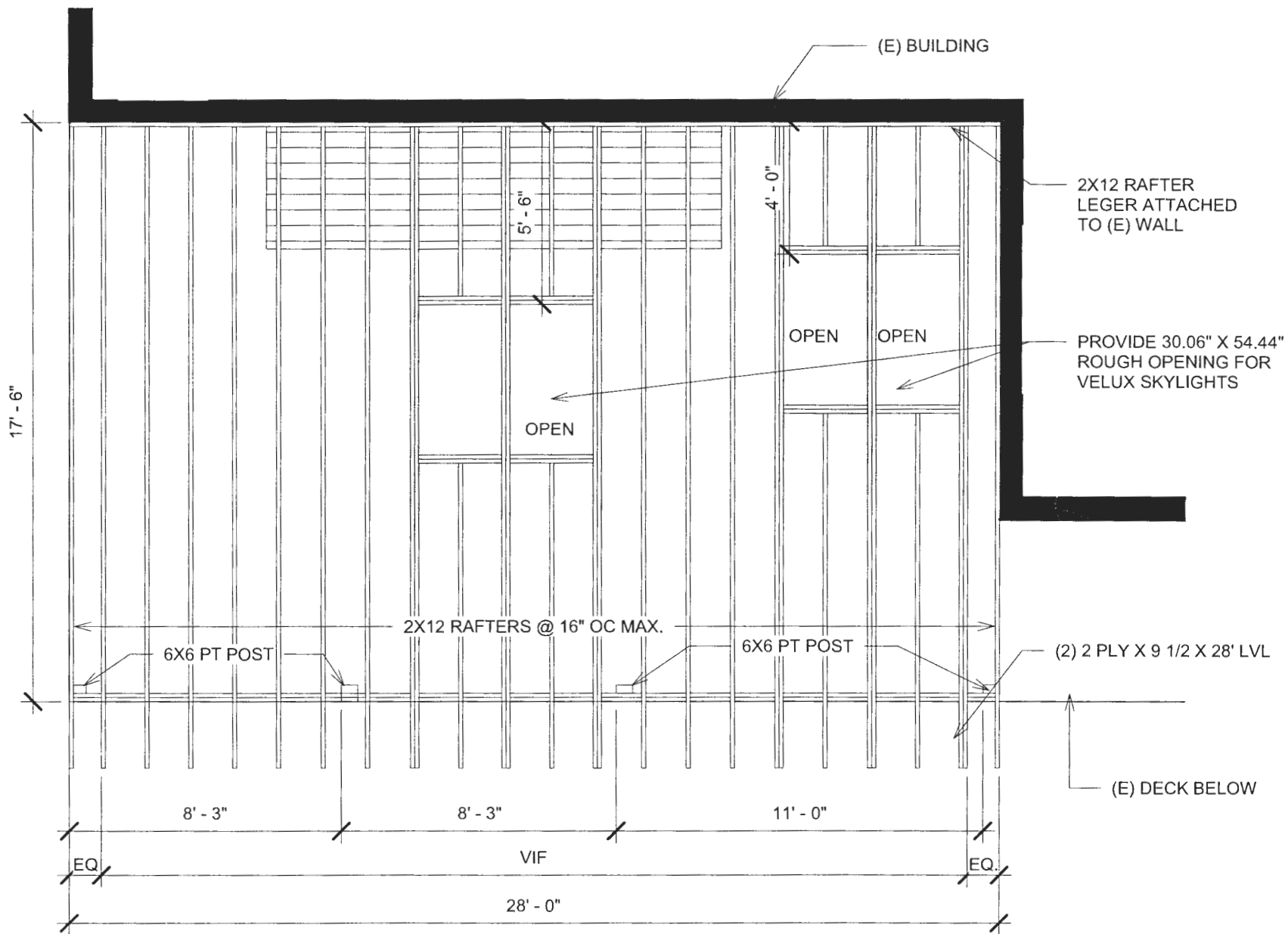

① Roof Framing Plan
 1/4" = 1'-0"

SURVEYORS CERTIFICATE:

1. This plat is a benefit to a consumer only insofar as it is required by a lender or a title insurance company or its agent in connection with a contemplated transfer, financing, or refinancing.
2. This plat is NOT to be relied upon for the establishment or location of fences, garages, buildings, or other existing or future improvements.
3. This plat does NOT provide for the accurate identification of property boundary lines, but such identification may not be required for the transfer of title or securing financing or refinancing.
4. This is to certify that we have surveyed the property for the purpose of locating the improvements and that they are located as shown hereon within the indicated tolerances specified below. This survey did not include the marking of property corners.
5. This plat is for title purposes only. No title report is being furnished.
6. This is to certify that this drawing meets the Minimum Standards of Practice of the State of Maryland.

TOLERANCES:

Structure dimensions have been shown to ± 0.5 feet.
 Setback dimensions have been shown to ± 2.0 feet.

EDWIN J. KIRBY, JR., Prof. Land Surveyor
 Expires 07-24-2013

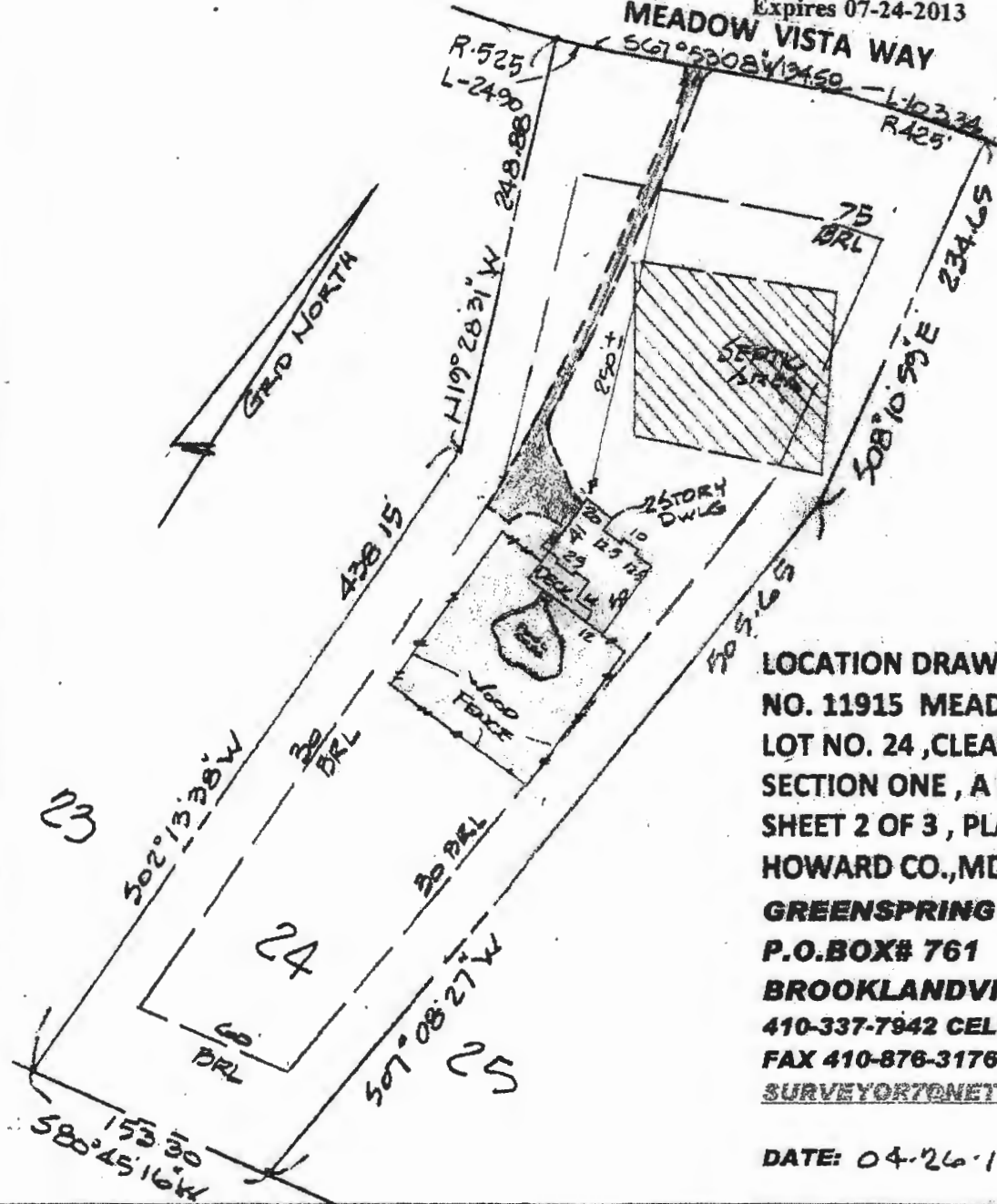

LOCATION DRAWING
NO. 11915 MEADOW VISTA WAY
LOT NO. 24, CLEAR VIEW ESTATES
SECTION ONE, A RESUBDIVISION
SHEET 2 OF 3, PLAT NO. 8940
HOWARD CO., MD.

GREENSPRING SURVEYS
P.O. BOX # 761
BROOKLANDVILLE, MD. 21022
410-337-7942 CELL 410-409-5237
FAX 410-876-3176
SURVEYOR7@NETSCAPE.COM

DATE: 04-26-14 SCALE 1"=100'