

Menu Refine Search GIS Help My Filters --Select--

Module Building

Showing 1 of 1

<input type="checkbox"/> Permit #	Status	Record Type Alias	Street #	Street Name	Type	Unit Type	Unit #	City	Description	Opened	Created By	Applicant	License B
<input type="checkbox"/> B23001937	Pending Review	Residential Interior Alteration Single Family Dwelling Permit	1730	RT 32				SYKESVILLE	RESTORATION FROM FIRE, SMOKE, AND ...	05/31/2023	PUBLICUSER37688	CARBALLO	

Page 1 of 1

Approved Septic System Plan  
 Howard County Health Department  
Rana Bernard      6-6-23  
 Signature                      Date

4/3/81  
after 12 noon  
please

APPROVED  
4/3/81 RH P 31223

# PERMIT

A 30499

SEWAGE DISPOSAL SYSTEM

MARYLAND STATE DEPARTMENT OF HEALTH

HOWARD COUNTY

ELLICOTT CITY

DISTRICT 3rd

DATE 3/12/81

INDEXED

Mr. D. Glover

IS PERMITTED TO INSTALL  ALTER

ADDRESS 4334 Louisville Road, Finksburg, Maryland 21048

PHONE

SUBDIVISION ROAD 1730 Route 32

LOT

PROPERTY OWNER Dr. Nace Buyukunsal

ADDRESS 6850 Sykesville Road, Sykesville, Maryland

SPECIFICATIONS 3 Bedrooms

SEPTIC TANK CAPACITY 1000 GALLONS

DRAIN FIELD DEPTH FEET. BOTTOM AREA SQ. FT.

DEEP TRENCH DEPTH FEET. BOTTOM AREA SQ. FT.

SEEPAGE PITS  ABSORBENT SIDE-WALL AREA 150 SQ. FT. Per bedroom

INLET PIPE 5 FT. BELOW ORIGINAL GRADE. MAXIMUM DEPTH 11 FT. BELOW ORIGINAL GRADE

EFFECTIVE DEPTH AT FT. BELOW ORIGINAL GRADE.

LOCATE DISPOSAL AREA 71 FT. FROM Back LOT LINE AND 20 FT. FROM left LOT LINE AS SEEN WHEN

FACING LOT FROM Rt. 32.

Okay to add a ditch off dry well to obtain necessary absorbent area if needed.

LEAVE 5 FT. EARTH BUFFER BETWEEN TRENCH AND DRY WELL. TRENCH TO FOLLOW CONTOUR OF THE LAND. Call for 2 inspections before and after gravel is installed.

3/30/81 FF SAID CHANGE DOES TO ONLY 11 FT DEEP

SUGGEST AN 15 FT SQ. DRY WELL 1 FT DEEP WITH

PLANS APPROVED BY Raymond Hodges

DATE 1/28/80

COVER NO WORK UNTIL INSPECTED AND APPROVED.

A - DITCH OFF D.W. RH

NEITHER THE HOWARD COUNTY COUNCIL NOR THE HEALTH DEPARTMENT IS RESPONSIBLE FOR THE SUCCESSFUL OPERATION OF ANY SYSTEM.

NOTE: IF TRENCH IS USED CALL FOR INSPECTION BEFORE PLACING GRAVEL IN TRENCH.

NOTE: NO DRY WELL SHALL EXCEED 15 FOOT IN DIAMETER.

NOTE: ALL PIPE FROM HOUSE TO DISPOSAL AREA MUST BE CAST IRON.

PERMIT VOID AFTER THREE YEARS.

NOTE: INSTALL STAND PIPE ON SEPTIC TANK AND DRY WELL. STAND PIPES MUST BE 8 INCHES IN DIAMETER. CAST IRON, CONCRETE OR TERRAZO ACCEPTED.

BLDG. PERMIT SIGNED  
AND RETURNED 6/26/91  
Serial # 38689  
Sunwon

\*INSTALLER IS RESPONSIBLE FOR OBTAINING FINAL APPROVAL ON THIS PERMIT.

BLDG PERMIT SIGNED  
AND RETURNED 3-13-2002  
600 13480 J

BLDG. PERMIT SIGNED  
AND RETURNED 7/5/84  
Serial # 59723

A 30499

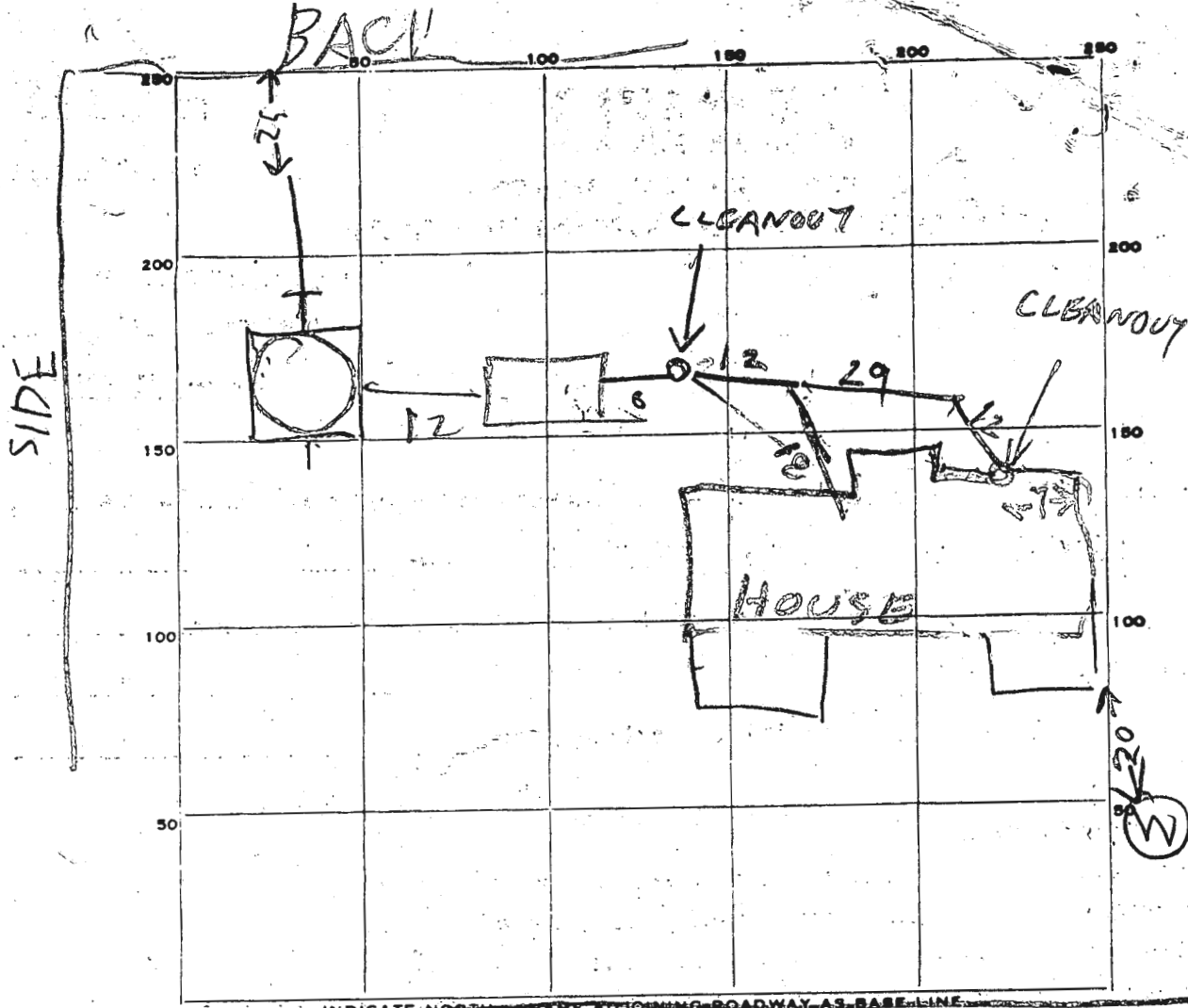

PERMIT CARD \_\_\_\_\_

ST	DW	SEWER
OK	OK	OK

SEPTIC TANK, LEVEL OK 1000

CLEANOUTS \_\_\_\_\_

DISTRIBUTION BOX, LEVEL \_\_\_\_\_

TILE FIELD, DEPTH 9 FT. TRENCH WIDTH 3 FT.

GRAVEL DEPTH 4 1/2 IN. TOTAL LENGTH 31 FT.

NUMBER OF TRENCHES 12 TOTAL BOTTOM AREA 139 ONE SIDE

SEEPAGE PITS, INSIDE DIAMETER 62 FT. DEPTH BELOW INLET 7.5 FT.

ABSORBENT AREA 465 SQ. FT.

REMARKS 4/3/81 - DW INLET 4 1/2 FT BOG. DITCH  
INLET 4 FT BOG BUT LOWER THAN DW INLET  
604 SQ FT DW & DITCH TOTAL  
450 SQ FT REQUIRED

4/2/81

[Signature]

# APPLICATION

A 22856

## SEWAGE DISPOSAL TESTING

P \_\_\_\_\_

STATE OF MARYLAND - DEPARTMENT OF HEALTH AND MENTAL HYGIENE

HOWARD COUNTY HEALTH DEPARTMENT  
ENVIRONMENTAL HEALTH SERVICES

DISTRICT 3

P. O. BOX 476, ELLICOTT CITY, MARYLAND 21043  
TELEPHONE: 465-5000, EXT. 356

DATE 2/23/76

2/27/76  
9:30

3 B.R. | 4 B.R.  
1000 gal. septic tank | 1250 gal septic tank

Drywell & trench system to have 180 sq. ft. effective sidewall absorption area per bedroom to begin below the first 4 1/2 ft. of non-porous soil. Maximum depth permitted for system is 11 1/2 ft. below organic grade. Place the drywell 105 ft. from the front lot line and 25 ft. from the left side line, as seen when facing the property from Rte. Start the trench after a 5 ft. earth buffer and run on level ground the necessary distance. NOTE: Call for inspection of trench before gravel is installed.

I, HEREBY, APPLY FOR THE NECESSARY TEST IN ORDER TO CONSTRUCT (OR RECONSTRUCT) A SEWAGE DISPOSAL SYSTEM.

PROPERTY OWNER State Roads Commission HARRY SANDUSKY, Sr. Serial No. 42009

ADDRESS 7566 Main Street, Sykesville, Md 21284 PHONE Sandusky Cont. 795-2510

PROPERTY LOCATION: HOUSE TORN DOWN

SUBDIVISION \_\_\_\_\_ LOT NO. \_\_\_\_\_

ROAD AND DESCRIPTION Route 32 - ~~(sink house)~~ approx. 2nd house on left past Old Frederick Road - sits up on high bank - almost on road)

SIZE OF LOT 0.973 acres TYPE BLDG. Old house to be torn down  
3 or 4

IF NOT SINGLE RESIDENCE DESCRIBE \_\_\_\_\_ NUMBER OF BEDROOMS  
(Single Fmly. Dwllg.)

THE SYSTEM INSTALLED UNDER THIS APPLICATION IS ACCEPTABLE ONLY UNTIL PUBLIC FACILITIES BECOME AVAILABLE.

SIGNATURE OF APPLICANT /s/ W. R. Hansen

APPROVED BY Frank Skinner FOR drywell & trench DATE 7/13/76  
(KIND OF SYSTEM)

REJECTED BY \_\_\_\_\_ FOR \_\_\_\_\_ DATE \_\_\_\_\_  
(KIND OF SYSTEM)

HOLD PENDING FURTHER TESTS \_\_\_\_\_ DATE \_\_\_\_\_

REASONS FOR REJECTION OR HOLDING 3/1/76 Perc ok F.S.

# THIS IS NOT A PERMIT

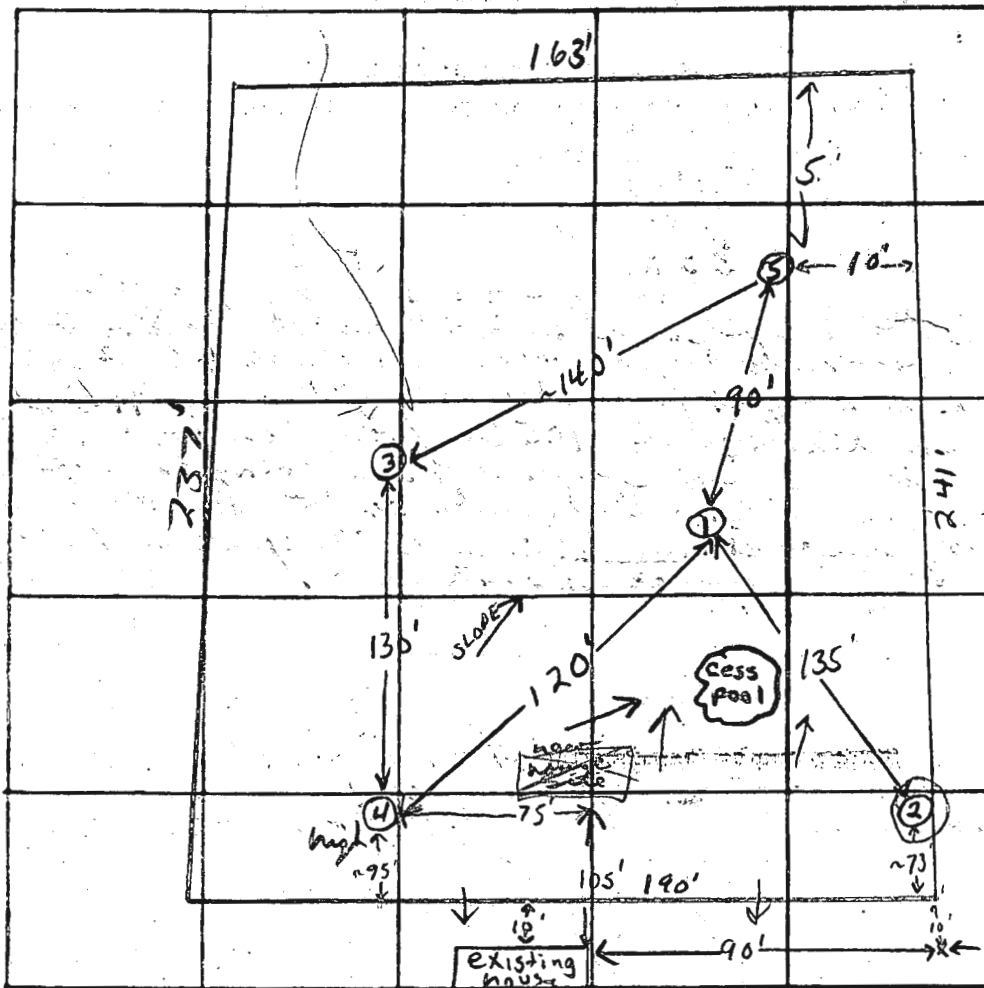

INDICATE NORTH WITH AN ADJOINING ROADWAY AS BASE LINE.

Rte. 32

DATE	TEST NO.	DEPTH	PRE-WET START	PRE-WET STOP	TEST - 1" DROP START	TEST - 1" DROP STOP	TIME	
2/27/76	1	5'	12:11	12:14	12:19	12:29	10min	
	1A	13'	10:24	10:38	10:38	11:00	22min	
	2	12 1/2'	11:09	11:32	11:32	pulled bag 12:07 3/4" drop		
	2A	11 1/2'	12:35	12:55	12:55	pulled bag 1:30 1/2" drop		
	3	12 1/2'	11:45	11:55	11:55	12:15	20min	
	3A	5 1/2'	12:50	1:25	no time			
	3B	6 1/2'	1:48	2:08	2:08	2:28	20min	
	4 high	6'	1:18	1:21	1:21	1:28	7min	
	4A	12 1/2'	1:39	1:47	1:47	2:05	18min	
	5 low	12'	Clay to 4' silty sandy loam below					

REMARKS 1' to 2' drop from (4) to (3); (4) porous at 4 1/2'

TYPE OF SOIL silty loam below top 5' clay & clay loam

TESTED BY F.S. R. Truscott

Rebut  
1/28/80  
1:30 P.M.

# APPLICATION

A 30499  
P \_\_\_\_\_

SEWAGE DISPOSAL TESTING

STATE OF MARYLAND - DEPARTMENT OF HEALTH AND MENTAL HYGIENE

HOWARD COUNTY HEALTH DEPARTMENT 3BR 1000 GAL  
ENVIRONMENTAL HEALTH SERVICES 4BR 1250 GAL

P.O. BOX 476 ELLICOTT, MARYLAND 21043  
TELEPHONE: 992-2330

DISTRICT 3rd

DRY WELL 150 SQFT SIDEWALL DATE 1/22/80

AREA PER BEDROOM

DRY WELL INLET TO BE 5 FT DEEP  
" " BOTTOM TO BE 13 FT DEEP

PLACE D.W. 71 FT FROM THE BACK LOT  
LINE & 20 FT FROM THE LEFT

TO: THE COUNTY HEALTH OFFICER ELLICOTT CITY, MARYLAND

I HEREBY APPLY FOR THE NECESSARY TEST IN ORDER TO CONSTRUCT (OR RECONSTRUCT) A SEWAGE DISPOSAL SYSTEM.

WHEN FACING THE LOT FROM RT 32  
SIDE OF THE LOT AS SEEN

PROPERTY OWNER Harry Sandosky, Jr. DR. BUYUKUNSAI 795-2130

6850 Sykesville Road, Sykesville, Md. 0V 795-5060

ADDRESS 7566 Main Street, Sykesville, Md. PHONE Sandosky Contractors

PROPERTY LOCATION: OK TO ADD A DITCH OFF 795-2510  
DW TO OBTAIN NECESSARY ABSORBENT

SUBDIVISION \_\_\_\_\_ LOT NO. \_\_\_\_\_

ROAD AND DESCRIPTION 1730 Route 32 - (pink house - approx. 2nd house on left past Old Frederick Road -

sits up on high bank - almost on road).

SIZE OF LOT 0.973 acres TYPE BLDG 3 or 4 bedrooms

THE SYSTEM INSTALLED UNDER THIS APPLICATION IS ACCEPTABLE ONLY UNTIL PUBLIC FACILITIES BECOME AVAILABLE.

I FULLY UNDERSTAND THE FEE CONNECTED WITH THE FILING OF THIS PERC TEST APPLICATION IS NON-REFUNDABLE UNDER

ANY CIRCUMSTANCES.

BLDG. PERMIT SIGNED  
AND RETURNED 4/9/80  
Serial # 42009

SIGNATURE OF APPLICANT \_\_\_\_\_

APPROVED BY Raymond Hodges FOR DRY WELL DATE 1/28/80

REJECTED BY \_\_\_\_\_ FOR \_\_\_\_\_ DATE \_\_\_\_\_

HOLD PENDING FURTHER TESTS \_\_\_\_\_ DATE \_\_\_\_\_

REASONS FOR REJECTION OR HOLDING \_\_\_\_\_

# THIS IS NOT A PERMIT

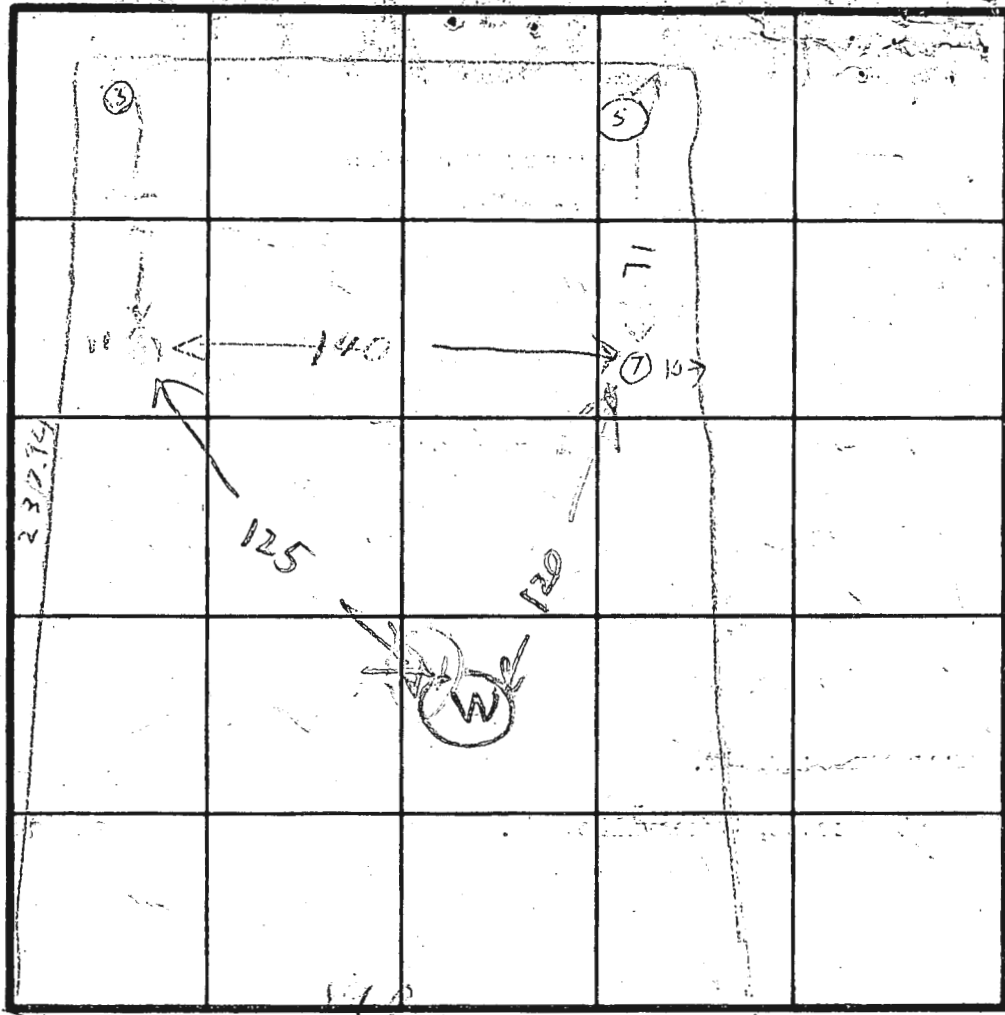
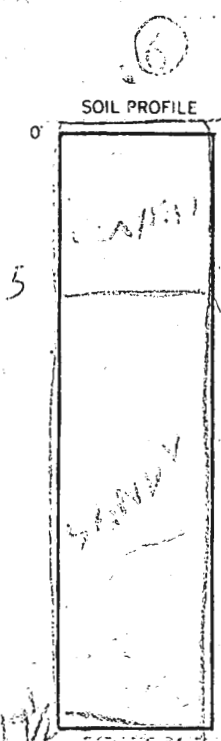

INDICATE NORTH NAME ADJOINING ROADWAY AS BASE LINE  
ROUTE 32

DATE	TEST NO.	DEPTH	PRE-WET		TEST - 1' DROP		TIME
			START	STOP	START	STOP	
11/1/70	BM	8 1/2	216	224	224	230	11
	6S	4	221	302	LITTLE B. R.		
	6V	12 1/2	SEE SOIL PROFILE				
	7M	9	255	303	303	310	4
	7S	4 1/2	257	303	303	310	7
	7V	12	TOP 3/4" OF CURB	3/4" OF CURB			
			BOT 3/4" OF SAND	3/4" OF SAND			
	6LV	14 1/2	SEE SOIL PROFILE				
	6LS	3 1/2	322	325	322	325	10

REMARKS \_\_\_\_\_

TYPE OF SOIL \_\_\_\_\_  
B. HOLDEN BACKING REINHARDT

**LEON A. PODOLAK AND ASSOCIATES**  
**SURVEYING AND CIVIL ENGINEERING**

63 EAST MAIN STREET, P.O. BOX 266  
 WESTMINSTER, MARYLAND 21157  
 TELEPHONES: WESTMINSTER 848-2229 BALTIMORE 876-1226

SYDNEY REINHART  
 LIBER 259 FOLIO 540

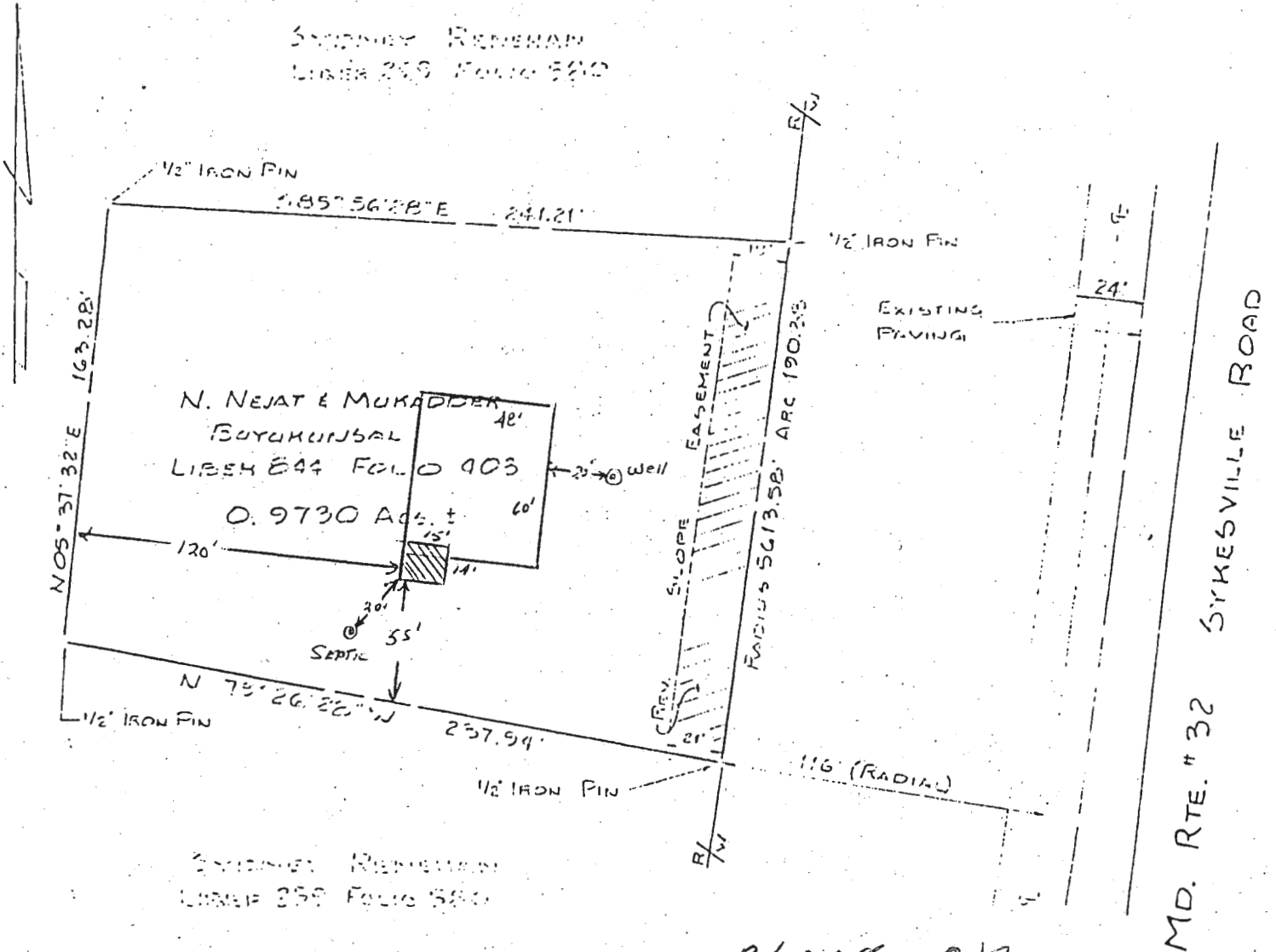

SYDNEY REINHART  
 LIBER 259 FOLIO 540

CURVE DATA  
 RAD. - 5613.58'  
 ARC. - 190.38'  
 TAN. - 95.20  
 CHORD - 190.37  
 BEARING - S 06° 50' 53" W

PLANS 012  
 6/26/91 - R.H.  
 OUTLINE SURVEY  
 OF  
 N. NEJAT BUYUKUNSAI  
 PROPERTY

ON MD. RTE. 32 NEAR SYKESVILLE  
 3<sup>rd</sup> ELECT. DIST. HOWARD COUNTY



*Leon A. Podolak*

LEON A. PODOLAK PROF. L.S. # 4799

SCALE: 1" = 60'  
 DATE: AUGUST 13, 1979

C 1 2998  
 1 2 3 (SEQ. NO.) 6  
 (THIS NUMBER IS TO BE PUNCHED IN COLS. 3-6 ON AML CARDS)

STATE OF MARYLAND  
 WATER RESOURCES ADMINISTRATION  
 TAWES STATE OFFICE BLDG., ANNAPOLIS, MD. 21401  
 WELL COMPLETION REPORT

THIS REPORT MUST BE SUBMITTED WITHIN 30 DAYS AFTER WELL COMPLETION  
 FILL IN THIS FORM COMPLETELY  
 COUNTY NUMBER

DATE RECEIVED (WRA USE ONLY) 3/20/80 DEPTH OF WELL 180  
 DATE WELL COMPLETED 22 (TO NEAREST FOOT) 26  
 PERMIT NO. FROM "PERMIT TO DRILL WELL" 40-73-3318  
 DRILLERS IDENTIFICATION NO. 40

OWNER SANDOCKY HARRY  
 STREET OR RD. 14566 MAIN ST. POST OFFICE SYKESVILLE 21784

WELL LOG

STATE THE KIND OF FORMATIONS PENETRATED, THEIR COLOR, DEPTH, THICKNESS AND IF WATER BEARING

DESCRIPTION (USE ADDITIONAL SHEETS IF NECESSARY)	FEET		CHECK IF WATER BEARING
	FROM	TO	
topsoil	0	2	
Red clay	2	5	
brown shale	5	23	
brown slate	23	55	
sandstone	55	63	
brown slate	63	80	
sandstone	80	86	
mica	86	89	
sandstone	89	93	
mica	93	96	
Quartz	96	97	✓
sandstone	97	99	
mica	99	129	
sandstone	129	130	✓
mica	130	180	

GROUTING RECORD

WELL HAS BEEN GROUTED (CIRCLE APPROPRIATE BOX) YES (44) NO (44)

TYPE OF GROUTING MATERIAL (CIRCLE BOX):  
 CEMENT (C M) 45 46 BENTONITE CLAY (B C) 45 46

NO. OF BAGS 24 NO. OF POUNDS 2400

GALLONS OF WATER 120

DEPTH OF GROUT SEAL (TO NEAREST FOOT)  
 FROM 0 FT. TO 64 FT. (ENTER 0 IF FROM SURFACE)

CASING RECORD

INSERT APPROPRIATE CODE BELOW

STEEL (S T) CONCRETE (C O)  
 PLASTIC (P L) OTHER (O T)

MAIN CASING TYPE 5 T NOMINAL DIAMETER TOP (MAIN) CASING (NEAREST INCH) 6 TOTAL DEPTH OF MAIN CASING (NEAREST FOOT) 91

OTHER CASING (IF USED)

DIAMETER (INCH) DEPTH (FEET) FROM TO

SCREEN RECORD

INSERT APPROPRIATE CODE BELOW

STEEL (S T) BRASS OR BRONZE (B R) OPEN HOLE (H O)  
 PLASTIC (P L) OTHER (O T)

DEPTH (NEAREST WHOLE FOOT) FROM TO

1 H O 89 180

2

3

SLOT SIZE 1. 2. 3.

DIAMETER OF SCREEN 56 60 (NEAREST INCH) FROM TO

GRAVEL PACK

IF WELL DRILLED WAS A FLOWING WELL (CIRCLE BOX) 68 F

PUMPING TEST

HOURS PUMPED (TO NEAREST HOUR) 2

PUMPING RATE (GALLONS PER MINUTE TO NEAREST GALLON) 4

METHOD USED TO MEASURE PUMPING RATE bucket

WATER LEVEL: (DISTANCE FROM LAND SURFACE)  
 BEFORE PUMPING 40 (NEAREST FOOT)  
 WHEN PUMPING 180 (NEAREST FOOT)

TYPE OF PUMP USED (CIRCLE APPROPRIATE BOX) (FOR PUMPING TEST):  
 AIR (A) 27 PISTON (P) 27 TURBINE (T) 27  
 CENTRIFUGAL (C) 27 ROTARY (R) 27 OTHER (DESCRIBE BELOW) (O)  
 JET (J) 27 SUBMERSIBLE (S) 27

PUMP INSTALLED

TYPE OF PUMP (WRITE APPROPRIATE LETTER IN BOX - SEE ABOVE: A, C, J, P, R, S, T, O)

DRILLER WILL INSTALL PUMP (CIRCLE APPROPRIATE BOX) YES (Y) NO (N)

CAPACITY:  
 GALLONS PER MINUTE (TO NEAREST GALLON) 31 35  
 PUMP HORSE POWER 37 41  
 PUMP COLUMN LENGTH (NEAREST FOOT) 43 47

CASING HEIGHT (CIRCLE APPROPRIATE BOX AND ENTER CASING HEIGHT)  
 ABOVE (A) BELOW (B) LAND SURFACE 1 (NEAREST FOOT)

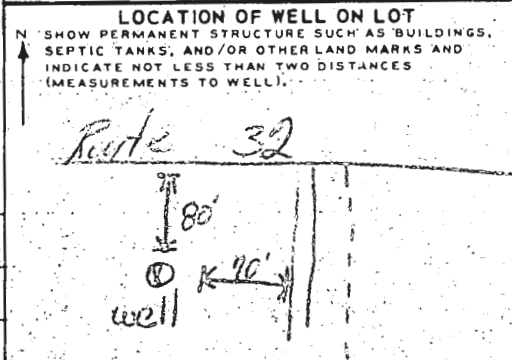

CIRCLE APPROPRIATE BOXES

A A WELL WAS ABANDONED AND SEALED WHEN THIS WELL WAS COMPLETED

E ELECTRIC LOG OBTAINED

P TEST WELL CONVERTED TO PRODUCTION WELL

I HEREBY CERTIFY THAT I HAVE COMPLIED WITH ALL CONDITIONS STATED ON THE ABOVE-CAPTIONED "PERMIT TO DRILL WELL", AND THAT INFORMATION CONTAINED IN THIS REPORT IS TRUE, ACCURATE, AND COMPLETE TO THE BEST OF MY KNOWLEDGE, INFORMATION, AND BELIEF.

DRILLERS NAME  
 (PLEASE PRINT) Leonard F. Easterday  
 SIGNATURE [Signature]

WRA USE ONLY (NOT TO BE FILLED IN BY DRILLER)

(E.R.O.S.) W.O.

70 TELESCOPE CASING 72 LOG INDICATOR 74 75 76 OTHER DATA AVAILABLE



**HOWARD COUNTY  
 PERMIT APPLICATION**

**PERMIT NUMBER**  
B0034801

Building Address 1730 West Friendship Rd.  
Sykesville MD 21784

Suite/Apt. #: \_\_\_\_\_ SDP/WP/Petition #: \_\_\_\_\_

Census Tract \_\_\_\_\_ Subdivision \_\_\_\_\_

Section \_\_\_\_\_ Area \_\_\_\_\_ Lot \_\_\_\_\_

Tax Map \_\_\_\_\_ Parcel \_\_\_\_\_ Grid \_\_\_\_\_

Zoning \_\_\_\_\_ Map Coordinates SAS Lot size \_\_\_\_\_

Property Owner's Name Mike & Pam Allen

Address 1730 West Friendship Rd.

City Sykesville State MD. Zip Code 21784

Home Phone 410-442-3744 Work Phone 410-655-8836

Applicant's Name & Mailing Address, (if other than stated hereon):

Phone \_\_\_\_\_ Fax \_\_\_\_\_

Existing Use SPA

Proposed Use Spa

Estimated Construction Cost \$ 23,000

Description of Work INSTALL A 18x36 inground  
concrete pool 3'-6" x 6'-0" DELETED  
FR BY TRUCK

Contractor Company Custom Pools by McJade

Contact Person Sam Hall

Address 21305 Ridge Rd.

City Freeland State MD. Zip Code 21053

License No. 33824

Phone 410-329-6415 Fax 410-329-2217

Occupant or Tenant \_\_\_\_\_

Contact Name \_\_\_\_\_

Address \_\_\_\_\_

City \_\_\_\_\_ State \_\_\_\_\_ Zip Code \_\_\_\_\_

Phone \_\_\_\_\_ Fax \_\_\_\_\_

Engineer or Architect Company \_\_\_\_\_

Contact Person \_\_\_\_\_

Address \_\_\_\_\_

City \_\_\_\_\_ State \_\_\_\_\_ Zip Code \_\_\_\_\_

Phone \_\_\_\_\_ Fax \_\_\_\_\_

**BUILDING DESCRIPTION - COMMERCIAL**

**BUILDING DESCRIPTION - RESIDENTIAL**

Building Characteristics

Utilities

Height: \_\_\_\_\_  
 No. of stories: \_\_\_\_\_  
 Gross area, sq. ft. per floor: \_\_\_\_\_  
 Use group: \_\_\_\_\_  
 Construction type:  
 Reinforced Concrete  
 Structural Steel  
 Masonry  
 Wood Frame  
 State Certified Modular

Water Supply:  
 Public  
 Private  
 Sewage Disposal:  
 Public  
 Private  
 Electric Yes  No   
 Gas Yes  No   
 Heating System:  
 Electric  Oil   
 Natural Gas   
 Propane Gas   
 Sprinkler system: N/A   
 Full  
 Partial  
 Other Suppression  
 # of Heads

Building Characteristics

Utilities

SF Dwelling  SF Townhouse   
Depth Width  
 1st floor: \_\_\_\_\_  
 2nd floor: \_\_\_\_\_  
 Basement: \_\_\_\_\_  
 Finished Basement  Unfinished Basement   
 Crawl space  Slab on Grade   
 No. of Bedrooms: \_\_\_\_\_  
 Multi-family dwellings:  
 No. of efficiency units: \_\_\_\_\_  
 No. of 1 BR units: \_\_\_\_\_  
 No. of 2 BR units: \_\_\_\_\_  
 No. of 3 BR units: \_\_\_\_\_  
 Other Structure: \_\_\_\_\_  
 Dimensions: \_\_\_\_\_  
 Footings: \_\_\_\_\_  
 Roof: \_\_\_\_\_  
 State Certified Modular  
 Manufactured Home

Water Supply:  
 Public  
 Private  
 Sewage Disposal:  
 Public  
 Private  
 Electric Yes  No   
 Gas Yes  No   
 Heating System:  
 Electric  Oil   
 Natural Gas   
 Propane Gas   
 Sprinkler system: N/A   
 NFPA #13D  
 NFPA #13R  
 Other:

THE UNDERSIGNED HEREBY CERTIFIES AND AGREES AS FOLLOWS: (1) THAT HE/SHE IS AUTHORIZED TO MAKE THIS APPLICATION; (2) THAT THE INFORMATION IS CORRECT; (3) THAT HE/SHE WILL COMPLY WITH ALL REGULATIONS OF HOWARD COUNTY WHICH ARE APPLICABLE THERETO; (4) THAT HE/SHE WILL PERFORM NO WORK ON THE ABOVE REFERENCED PROPERTY NOT SPECIFICALLY DESCRIBED IN THIS APPLICATION; (5) THAT HE/SHE GRANTS COUNTY OFFICIALS THE RIGHT TO ENTER ONTO THIS PROPERTY FOR THE PURPOSE OF INSPECTING THE WORK PERMITTED AND POSTING NOTICES.

Samuel F. Hall  
 Applicant's Signature

SAMUEL F. HALL  
 Print Name

Vice pres. Custom Pools by McJade  
 Title/Company

3-13-02  
 Date

Checks payable to: **DIRECTOR OF FINANCE OF HOWARD COUNTY**  
 \*\* PLEASE WRITE NEATLY AND LEGIBLY. \*\*

NOTES

1. THIS DRAWING IS OF BENEFIT TO A CONSUMER ONLY INsofar as it is required by a LENDER OR A TITLE INSURANCE COMPANY OR THE AGENT IN CONNECTION WITH CONVEYANCE, TRANSFER OF TITLE OR REFINANCING.
2. THE DRAWING IS NOT TO BE RELIED UPON FOR THE ESTABLISHMENT OF LOCATION OF FENCES, GARAGES, BUILDINGS OR OTHER EXISTING OR FUTURE IMPROVEMENTS.
3. THE DRAWING DOES NOT PROVIDE FOR THE ACCURATE IDENTIFICATION OF PROPERTY BOUNDARY LINES, BUT SUCH IDENTIFICATION MAY NOT BE REQUIRED FOR THE TRANSFER OF TITLE OR SECURING FINANCING OR REFINANCING.
4. ALL BUILDINGS, STRUCTURES AND OTHER IMPROVEMENTS SHOWN HEREON ARE IN APPROXIMATE RELATION TO THE APPARENT BOUNDARY LINES.
5. LEVEL OF ACCURACY OF APPARENT SETBACK DISTANCES - 1/4" = 1'-0"

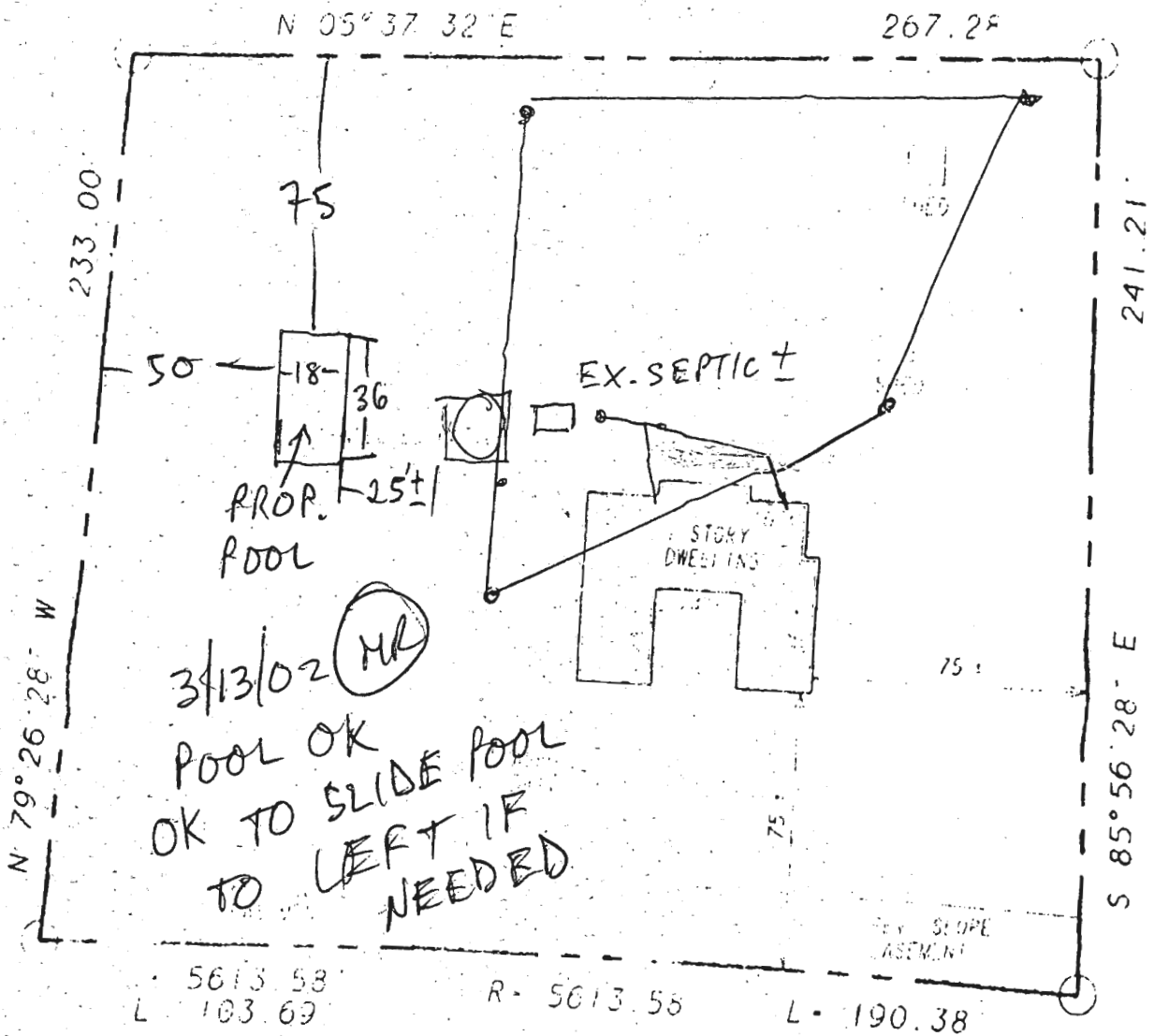

WEST FRIENDSHIP ROAD  
 ALSO KNOWN AS MD ROUTE 32