

PERMIT NUMBER: B23002382

DATE ACCEPTED:



RESIDENTIAL BUILDING PERMIT APPLICATION

HOWARD COUNTY DEPARTMENT OF INSPECTIONS, LICENSES, AND PERMITS
3430 COURT HOUSE DRIVE, ELLICOTT CITY, MD 21043 - PHONE: (410) 313-2455 OPTION #4
www.howardcountymd.gov

BUILDING SITE ADDRESS REQUIRED

Street Address: 14805 MARINETT DRIVE
City: GAITHERSBURG
State: MD
Zip Code: 21137
Subdivision/Village/Complex Name:
SDP/WP/BA #:
Lot: 11
Tax Map: 21
Parcel: 28
Grading Permit #: N/A

DESCRIPTION OF WORK REQUIRED

Existing Use:
Proposed Use: DECK IN THE BACK
Estimated Cost: \$30,000
Trade Work to Be Completed (Separate Permits Required):
[ ] Mechanical (HVACR) [ ] Electrical [ ] Plumbing [ ] None
14x31 deck in back yard on concrete slab (44) wood
deck 5' x 3' x 1' 6" high under the house

PROPERTY OWNER INFORMATION REQUIRED

Owner(s) Name(s) (As it appears on tax records): ISRAEL TRAVIS V TRUSTEE
Primary Residence: [ ] Yes [ ] No
Owner's Street Address: 14805 MARINETT DRIVE
City: GAITHERSBURG
State: MD
Zip Code: 21137
Phone: 301-928-0032
Email: t.israel@israeltravis.com

APPLICANT NAME REQUIRED - INDIVIDUAL WHO SIGNS THIS APPLICATION

Business Name: ISRAEL TRAVIS
Contact Name: TRAVIS
Street Address: 14805 MARINETT DRIVE
City: GAITHERSBURG
State: MD
Zip Code: 21137
Phone: 301-928-0032
Email: t.israel@israeltravis.com

CONTRACTOR INFORMATION REQUIRED

Business Name: OWNER ACTING AS CONTRACTOR
Licensee's Name: N/A
License #: N/A
Street Address:
City:
State:
Zip Code:
Phone:
Email:

ARCHITECT/ENGINEER INFORMATION INDIVIDUAL WHO SIGNED PLANS, IF APPLICABLE

Business Name: TRAVIS ENGINEERING
Name: TRAVIS
Street Address: 13320 TURNBOLT FARM ROAD
City: ELLETTTSVILLE
State: VA
Zip Code: 20124
Phone: 703-850-5707
Email:

BUILDING CHARACTERISTICS REQUIRED

Primary Structure: [x] SF Dwelling [ ] SF Townhouse [ ] SF Duplex [ ] Mobile Home [ ] Multi-Family Dwelling (MF\*)
Condo: [ ] Yes [x] No
Utilities: [x] Electric [ ] Gas
Water Supply: [ ] Public [ ] Private (Well)
Sewage Disposal: [ ] Public [ ] Private (Septic)
Heating System: [ ] Electric [ ] Natural Gas [x] Propane [ ] Other:
Roadside Tree Project: [x] No [ ] Yes: #
Sprinkler System: [ ] NFPA 13 [ ] NFPA 13R [ ] NFPA 13D [ ] None
Fire Alarm System: [ ] Yes [ ] No [ ] Voice Evac

ADDITIONAL RESIDENTIAL INFORMATION (PLEASE SELECT/COMPLETE ALL THAT APPLY)

Model Name & Options: WILLIAMSBURG BY TOLL BROTHERS
# of Bedrooms (SF): 4 # of efficiency units (MF\*): # of 1 BR (MF\*): # of 2 BR (MF\*): # of 3 BR (MF\*):
# Rooms: 6 # Full Baths: 5 # Half Baths: 1 # Fireplaces: 1
Garage/Carport Info: [ ] Attached Garage [ ] Detached Garage [ ] Integral Garage [ ] Carport [ ] None
Basement/Foundation Info: [ ] Slab on Grade [ ] Post & Pier [ ] Unfinished Basement [ ] Finished Basement: [x] Full or [ ] Partial
1st Fl Width: 45' 1st Fl Depth: 9' 2nd Fl Width: 39' 2nd Fl Depth: 9' Bsmt Width: 45' Bsmt Depth: 10'
Energy Method: [ ] Prescriptive [ ] Performance [ ] UA Alternative [ ] ERI
Gross Area: 2100 sq ft Occupiable Area: 500 sq ft

AGREEMENT/ DISCALIMER REQUIRED

THE UNDERSIGNED HEREBY CERTIFIES AND AGREES AS FOLLOWS: (1) THAT HE/SHE IS AUTHORIZED TO MAKE THIS APPLICATION; (2) THAT THE INFORMATION IS CORRECT; (3) THAT HE/SHE WILL COMPLY WITH ALL REGULATIONS OF HOWARD COUNTY WHICH ARE APPLICABLE THERETO; (4) THAT HE/SHE WILL PERFORM NO WORK ON THE ABOVE REFERENCED PROPERTY NOT SPECIFICALLY DESCRIBED IN THIS APPLICATION; (5) THAT HE/SHE GRANTS COUNTY OFFICIALS THE RIGHT TO ENTER ONTO THIS PROPERTY FOR THE PURPOSE OF INSPECTING THE WORK PERMITTED AND POSTING NOTICES.

APPLICANT'S ORIGINAL SIGNATURE: [Signature] DATE SIGNED: 6/26/23

FOR OFFICE USE ONLY

CHECKS PAYABLE TO: DIRECTOR OF FINANCE OF HOWARD COUNTY

AGENCIES REQUIRED/APPROVALS:

[ ] PR [x] DPZ [ ] DED [x] Health 7/5/23 [ ] SHA [ ] CID

SUBMITTAL FEES: 500- PAYMENT: 5347 ACCEPTED BY: [Signature]

PROFESSIONAL CERTIFICATION: I HEREBY CERTIFY THAT THESE DOCUMENTS WERE PREPARED BY ME OR UNDER MY RES. E CHARGE, AND THAT I AM A DULY LICENSED PROFESSIONAL LAND SURVEYOR UNDER THE LAWS OF THE STATE OF MARYLAND, LICENSE NO. 21328, EXPIRATION DATE 1/8/15.

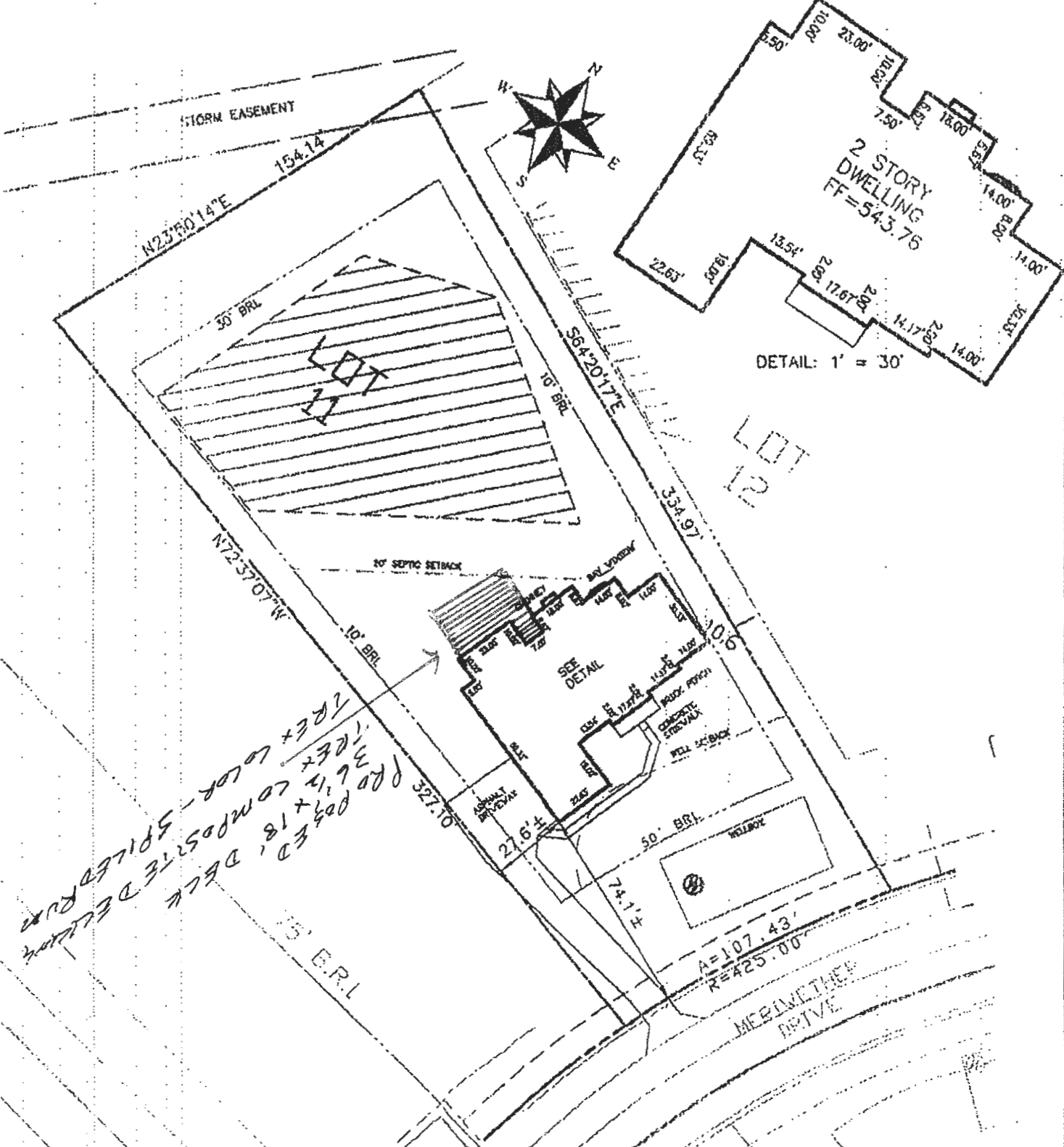

*Handwritten notes:*  
 18' DECK  
 18' COMPOSITE DECK  
 18' DECK  
 18' COMPOSITE DECK  
 18' DECK  
 18' COMPOSITE DECK

= SEPTIC AREA

ADDRESS: 14805 MERIWETHER DRIVE  
 GLENFLE, MD 21737

**SURVEYOR'S CERTIFICATE**

I HEREBY CERTIFY THAT THE POSITION OF THE EXISTING IMPROVEMENTS SHOWN HEREON HAVE BEEN CAREFULLY ESTABLISHED BY ACCEPTED LAND SURVEYING PRACTICES AND THAT, UNLESS SHOWN, THERE ARE NO VISIBLE ENCROACHMENTS EITHER WAY ACROSS THE PROPERTY LINES. THE PLAN IS OF BENEFIT TO A CONSUMER ONLY INsofar AS IT IS REQUIRED BY A LENDER OR A TITLE INSURANCE COMPANY OR ITS AGENT IN CONNECTION WITH CONTEMPLATED TRANSFER, FINANCING, OR REFINANCING. THIS PLAN IS NOT TO BE RELIED UPON FOR THE ESTABLISHMENT OR LOCATION OF FENCES, GARAGES, BUILDINGS, OR OTHER EXISTING OR FUTURE IMPROVEMENTS. THE PLAN DOES NOT PROVIDE FOR THE ACCURATE IDENTIFICATION OF PROPERTY BOUNDARY LINES, BUT SUCH IDENTIFICATION MAY NOT BE REQUIRED FOR THE TRANSFER OF TITLE OR SECURING FINANCING OR REFINANCING. THIS DRAWING WAS PREPARED WHO THE BENEFIT OF A PRICE REPORT.

SIGNATURE: *Michael J. Joyce* MD. LIC. NO. 21328 DATE: 01/09/14

**LOCATION DRAWING  
 LOT 11  
 MERIWETHER FARMS**

LIBER 13779, FOLIO 0484  
 PLAT No. 21770, ET SEQ.  
 FOURTH ELECTION DISTRICT  
 HOWARD COUNTY, MARYLAND

*Handwritten signature and date:*  
 01/09/14

**ESE** Land Planning  
 Engineering  
 Land Surveying

ESE Consultants Inc.  
 4101 Ritchie Marlboro Rd.  
 Upper Marlboro, MD 20772  
 Tel: 301-627-8504  
 Fax: 301-627-7985

DATE: 01/09/14 SCALE: 1"=30' FILE: LOT-11  
 CHK'D: M.J.B. JOB#: 3184 DRAWN: JLN







ALS & EARTH TONES

Elevated  
aesthetics  
paired with  
the highest  
level of  
performance.

ENGINEERED TO BE ✓  
CURVEABLE FOR ENDLESS  
DESIGN POSSIBILITIES

with Signature Mesh Railing



“

We wanted something that was sustainable  
and known for long-lasting beauty. We ultimately  
decided on Rope Swing.

**LIZ MARIE, SHOP OWNER**  
of The Found Cottage, author of Cozy White Cottage

COMES IN **EIGHT** MULTI-TONAL  
& MONOCHROMATIC COLORS

TROPICALS

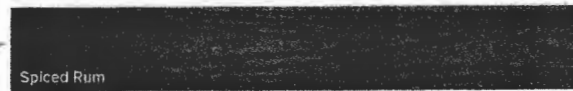

EARTH TONES



**TRANSCEND DECKING COLLECTION**

TRANSCEND®  
railing

TREX SELECT®  
railing



featuring: Transcend Railing in Vintage Lantern with round aluminum balusters and cocktail rail



featuring: Select Classic Railing with round aluminum balusters

WHITE VINYL TREX SELECT  
HAND RAILS WITH BLACK  
ALUMINUM BALUSTERS.

TrexSelect®

RAILING



featuring: Select T-Rail with square composite balusters

d\*

YOU  
TAILOR

the decking,  
combination  
differentiate the  
kits.

COMPOSITE: top & bottom rails, square balusters



ALUMINUM: round balusters

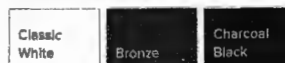

THE SIMPLE CHOICE  
FOR YOUR BACKYARD

Crisp, safe and effective, Trex Select streamlines the design process by combining composite rails with your choice of balusters. Now available in Classic and T-Rail configurations.

COMPOSITE:  
top & bottom rails,  
square balusters

ALUMINUM:  
round balusters



TRANSCEND RAILING COLLECTION ▸

SELECT RAILING COLLECTION ▸