

7/15/77

PERMIT

Approved
7/15/77
T.S.O.

25780
A 14772

SEWAGE DISPOSAL SYSTEM

MARYLAND STATE DEPARTMENT OF HEALTH

HOWARD COUNTY

ELLICOTT CITY

DISTRICT 5th

DATE 5/4/77

INDEXED

William Hopkins IS PERMITTED TO INSTALL ALTER

ADDRESS Jennings Chapel Road, Woodbine, Md. 21797 PHONE 409-4711

A SEWAGE DISPOSAL SYSTEM LOCATED AT _____

SUBDIVISION Beaufort Park ROAD ^{13th} Reservoir Road LOT 5, Blk.D, Sec.3

PROPERTY OWNER Anne-K. Gray Jesse & Holly Majkowski

ADDRESS Beaufort Drive, Fulton, Md.

SPECIFICATIONS 5 bedrooms

DRAIN FIELD _____ DEPTH _____ FEET, BOTTOM AREA _____ SQ. FT.

SEEPAGE PITS _____ ABSORBENT SIDE-WALL AREA _____ SQ. FT.

SEPTIC TANK CAPACITY 1000 GALLONS

FOR GARBAGE GRINDER, INCREASE DISPOSAL AREA 22% & TANK CAPACITY 50%.

~~OTHER~~ DRY WELL-to be 125 sq. feet of absorbent sidewall area below the inlet pipe per bedroom. Inlet pipe to be 2 1/2 feet below original grade. Maximum depth of dry well to be 10 1/2 feet below original grade. Locate dry well 150 feet from the front lot line and 40 feet from the left side line as lot is seen standing on Reservoir Road facing lot.

NOTE: ALL PIPE FROM HOUSE TO DISPOSAL AREA MUST BE CAST IRON. PERMIT VOID AFTER THREE YEARS.

NOTE: INSTALL STAND PIPES ON SEPTIC TANK AND DRY WELL. STAND PIPES MUST BE 6 INCHES IN DIAMETER. CAST IRON, CONCRETE OR TERRA COTTA ACCEPTED.

PLANS APPROVED BY James T. Wright DATE 3/8/71

FILL SEPTIC TANK AND DISTRIBUTION BOX WITH WATER BEFORE CALLING FOR AN INSPECTION. COVER NO WORK UNTIL INSPECTED AND APPROVED.

NEITHER THE HOWARD COUNTY COMMISSIONERS NOR THE HEALTH DEPARTMENT IS RESPONSIBLE FOR THE SUCCESSFUL OPERATION OF ANY SYSTEM.

COG. PERMIT SIGNED AND RETURNED 4/20/77 Serial #27143-pool

BLDG. PERMIT SIGNED AND RETURNED 8/20/77 Serial #1411 deck + porch shed roof

14772

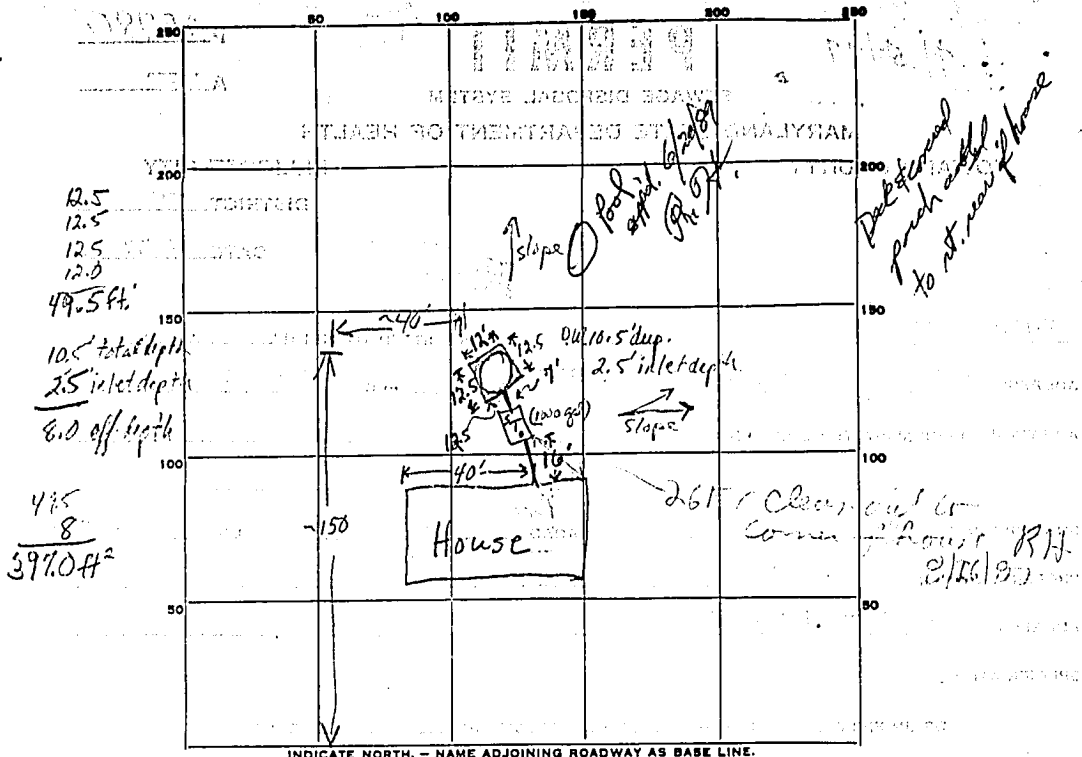

INDICATE NORTH. - NAME ADJOINING ROADWAY AS BASE LINE.

Reservoir Road

PERMIT CARD

SEPTIC TANK, LEVEL CLEANOUTS

ST	DW
----	----

DISTRIBUTION BOX, LEVEL _____

TILE FIELD, DEPTH _____ FT. TRENCH WIDTH _____ FT.

GRAVEL DEPTH _____ IN. TOTAL LENGTH _____ FT.

NUMBER OF TRENCHES _____ TOTAL BOTTOM AREA _____

SEEPAGE PITS, INSIDE DIAMETER 49.5 FT. DEPTH BELOW INLET 2.5 FT.

ABSORBENT AREA 397.0 SQ. FT.

REMARKS _____

DATE SYSTEM APPROVED 7/15/97 INSPECTOR Thomas A. Oyle

10/19/76 - 13 ft. vision hole needed.
11/26/76
2:40 P.M.
Visual hole

APPLICATION

A 14772
P _____

SEWAGE DISPOSAL TESTING

MARYLAND STATE DEPARTMENT OF HEALTH
HOWARD COUNTY Septic tank to be 1000 gal for 3 beds ELLICOTT CITY

Dry well to be ¹²⁵ 122 ft of absorbent sidewalk area follow
the inlet pipe per bedroom. Inlet pipe to be 2 1/2 ft below original grade
max depth of dry well to be 10 1/2 ft below original grade. Locate
dry well 150 ft from ~~front~~ front lot line and 40 ft from left side
line as lot is seen extending on Reservoir Rd facing lot.

DISTRICT 5
DATE 9/2/69

TO: THE COUNTY HEALTH OFFICER
ELLICOTT CITY, MARYLAND

I, HEREBY, APPLY FOR THE NECESSARY TESTS IN ORDER TO CONSTRUCT (OR RECONSTRUCT) A SEWAGE DISPOSAL SYSTEM.

PROPERTY OWNER Anne K. Gray

ADDRESS Beaufort Drive, Fulton, Md.

Any questions call:
PHONE Mr. C. J. Beall
776-7075

PROPERTY LOCATION:

SUBDIVISION Beaufort Park

LOT NO. 5, Blk. D, Sec. 3

ROAD AND DESCRIPTION Reservoir Road

OCCUPANT _____ PHONE _____

PERSON TO CONSTRUCT SYSTEM _____

ADDRESS _____ PHONE _____

SIZE OF LOT 42,500 sq. ft. TYPE BLDG. 3 or 4
NUMBER OF BEDROOMS

IF NOT SINGLE RESIDENCE DESCRIBE _____

SIGNATURE OF APPLICANT /s/ Clarkson J. Beall BLDG. PERMIT SIGNED AND RETURNED 3/8/77

APPROVED BY James T. Wright FOR Dry Well DATE 3/8/71
(KIND OF SYSTEM)

REJECTED BY _____ FOR _____ DATE _____
(KIND OF SYSTEM)

HOLD PENDING FURTHER TESTS _____ DATE _____

REASONS FOR REJECTION OR HOLDING _____

THIS IS NOT A PERMIT

SKYL A

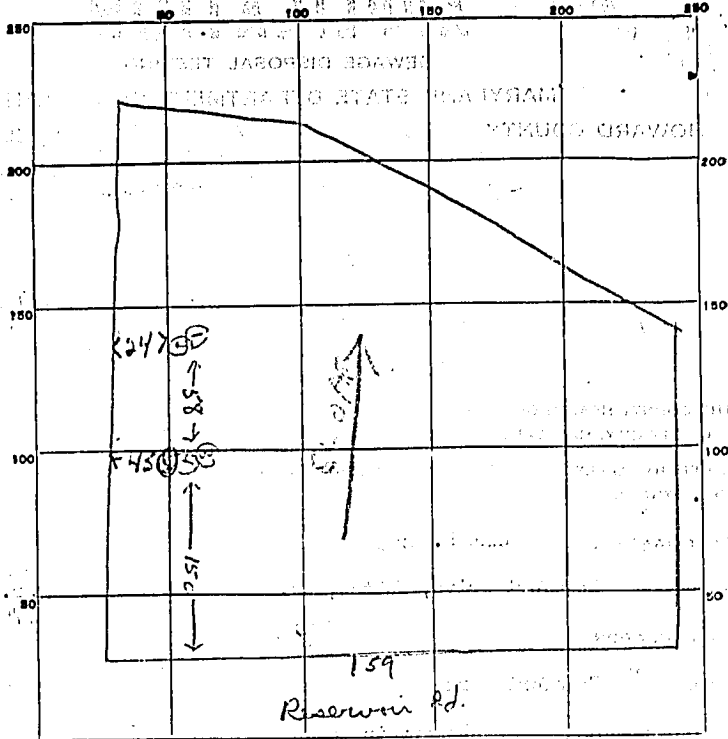

INDICATE NORTH. - NAME ADJOINING ROADWAY AS BASE LINE.

DATE	TEST NO.	DEPTH	PRE-WET		TEST - 1" DROP		TIME
			START	STOP	START	STOP	
9/4/69	1	10 ft	11 ¹⁰	11 ¹²	11 ¹²	11 ¹⁴	2 min
	2	3 ft	11 ¹⁰	11 ¹¹	11 ¹¹	11 ¹²	1 min
	3	3 ft	11 ¹⁴	—	—	—	1 min
	4	10 ft	11 ¹⁴	11 ¹⁵	11 ¹⁵	11 ¹⁶	1 min
RM 11/26/70	5	13					

} 5
2m
AV
5-D

SOIL AUGER FINDING _____

TESTED BY R. Tono

REMARKS _____

C 1 9301

SEQUENCE NO. (WRA USE ONLY)

STATE OF MARYLAND WATER RESOURCES ADMINISTRATION TAWES STATE OFFICE BLDG., ANNAPOLIS, MD. 21401 WELL COMPLETION REPORT

THIS REPORT MUST BE SUBMITTED WITHIN 30 DAYS AFTER WELL COMPLETION

FILL IN THIS FORM COMPLETELY

COUNTY NUMBER W24776

DATE RECEIVED (WRA USE ONLY)

DATE RECEIVED 12/17/76 DATE WELL COMPLETED

DEPTH OF WELL

210 (TO NEAREST FOOT)

PERMIT NO. FROM "PERMIT TO DRILL WELL"

40-73-11703

DRILLERS IDENTIFICATION NO. 225

OWNER MAJKOWSKI

JESSE

LOT 5 Oceanfront PK

STREET OR RD 11208 TERNALD Rd

POST OFFICE

FIRST NAME LAUREL Md

WELL LOG

STATE THE KIND OF FORMATIONS PENETRATED, THEIR COLOR, DEPTH, THICKNESS AND IF WATER BEARING

DESCRIPTION (USE ADDITIONAL SHEETS IF NECESSARY)	FEET		CHECK IF WATER BEARING
	FROM	TO	
Top Soil	0	2	
Brown Sand	2	18	
Sandstone	18	35	
Mudstone	35	45	
Sandstone	45	50	✓
Mudstone	50	210	

WELL DESCRIPTION

GROUTING RECORD

WELL HAS BEEN GROUTED (CIRCLE APPROPRIATE BOX) YES (Y) NO (N)

TYPE OF GROUTING MATERIAL (CIRCLE BOX): CEMENT (CM) BENTONITE CLAY (BC)

NO. OF BAGS 7 NO. OF POUNDS 200

GALLONS OF WATER 42

DEPTH OF GROUT SEAL (TO NEAREST FOOT) FROM 0 FT. TO 26 FT.

CASING RECORD

CASING TYPES (INSERT APPROPRIATE CODE BELOW): STEEL (ST), CONCRETE (CO), PLASTIC (PL), OTHER (OT)

MAIN CASING TYPE: ST

NOMINAL DIAMETER TOP (MAIN) CASING (NEAREST INCH): 6

TOTAL DEPTH OF MAIN CASING (NEAREST FOOT): 29

OTHER CASING (IF USED)

DIAMETER (INCH) _____ DEPTH (FEET) FROM _____ TO _____

SCREEN RECORD

SCREEN TYPE OR OF HOLE (INSERT APPROPRIATE CODE BELOW): STEEL (ST), BRASS (BR), OPEN HOLE (HO), PLASTIC (PL), OTHER (OT)

C 3

PUMPING TEST

HOURS PUMPED (TO NEAREST HOUR) 2

PUMPING RATE (GALLONS PER MINUTE TO NEAREST GALLON) 2

METHOD USED TO MEASURE PUMPING RATE: bucket

WATER LEVEL (DISTANCE FROM LAND SURFACE) BEFORE PUMPING 40 (NEAREST FOOT)

WHEN PUMPING 210 (NEAREST FOOT)

TYPE OF PUMPED USED (CIRCLE APPROPRIATE BOX): AIR (A), PISTON (P), TURBINE (T), CENTRIFUGAL (C), ROTARY (R), OTHER (DESCRIBE BELOW), JET (J), SUBMERSIBLE (S)

PUMP INSTALLED

TYPE OF PUMP (WRITE APPROPRIATE LETTER IN BOX - SEE ABOVE: A, C, J, P, R, S, T, O)

DRILLER WILL INSTALL PUMP (CIRCLE APPROPRIATE BOX) YES (Y) NO (N)

CAPACITY: GALLONS PER MINUTE (TO NEAREST GALLON) 31 35

PUMP HORSE POWER 37 41

PUMP COLUMN LENGTH (NEAREST FOOT) 43 47

CASING HEIGHT (CIRCLE APPROPRIATE BOX AND ENTER CASING HEIGHT)

ABOVE (A) BELOW (B) LAND SURFACE (NEAREST FOOT) 49 50 51

LOCATION OF WELL ON LOT

SHOW PERMANENT STRUCTURE SUCH AS BUILDINGS, SEPTIC TANKS, AND/OR OTHER LAND MARKS AND INDICATE NOT LESS THAN TWO DISTANCES (MEASUREMENTS TO WELL).

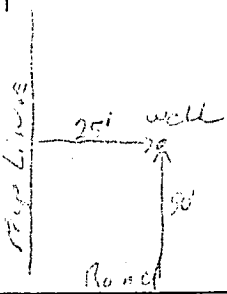

12-17-76 case 291 26' open 7 log cement OK WAZ

CIRCLE APPROPRIATE BOXES

- A WELL WAS ABANDONED AND SEALED WHEN THIS WELL WAS COMPLETED
- E ELECTRIC LOG OBTAINED
- P TEST WELL CONVERTED TO PRODUCTION WELL

I HEREBY CERTIFY THAT I HAVE COMPLIED WITH ALL CONDITIONS STATED ON THE ABOVE-CAPTIONED "PERMIT TO DRILL WELL", AND THAT INFORMATION CONTAINED IN THIS REPORT IS TRUE, ACCURATE, AND COMPLETE TO THE BEST OF MY KNOWLEDGE, INFORMATION AND BELIEF.

DRILLERS NAME (PLEASE PRINT) Ralph Mayne SIGNATURE

DIAMETER OF SCREEN 56 60 (NEAREST INCH) FROM _____ TO _____

GRAVEL PACK IF WELL DRILLED WAS A FLOWING WELL CIRCLE BOX 68 (F)

WRA USE ONLY (NOT TO BE FILLED IN BY DRILLER) TELESCOPE CASING LOG INDICATOR OTHER DATA AVAILABLE