



**Howard County
Health Department**

Bureau of Environmental Health
8930 Stanford Boulevard, Columbia, MD 21045
Main: 410-313-2640 | Fax: 410-313-2648
TDD 410-313-2323 | Toll Free 1-866-313-6300
www.hchealth.org
Facebook: www.facebook.com/hocohealth

Maura J. Rossman, M.D., Health Officer

RECEIPT DATE: 5/31/2024 **ONSITE SEWAGE DISPOSAL SYSTEM** P 586699

APPROVAL DATE: 6/27/2024 **PERMIT: REPAIR** A _____

PROPERTY ADDRESS: 15110 Old Frederick Road

SUBDIVISION: N/a LOT: n/a TAX ID: 04-310985

CONTRACTOR: Fogle's EMAIL: Jeff@foglesinc.com

CONTRACTOR ADDRESS: 580 Obrecht Road, Sykesville 21784 PHONE: 410-795-5670

PROPERTY OWNER: John Skeith EMAIL: n/a

OWNER ADDRESS: Same as above PHONE: n/a

SEPTIC TANK SIZE: 1500g PUMP SIZE: n/a PUMP TANK CAPACITY: n/a

DISTRIBUTION SYSTEM: GRAVITY LPD BEDROOMS: 4 APPLICATION RATE: 1.2

TRENCHES:	LINEAR FEET REQUIRED: <u>110</u>	INLET DEPTH: <u>3</u>
	TRENCH WIDTH: <u>2</u>	MAXIMUM BOTTOM DEPTH: <u>7</u>
	MINIMUM SPACE BETWEEN TRENCHES: <u>9</u>	EFFECTIVE AREA BEGINNING DEPTH: <u>4</u>
LOCATION:	SYSTEM STAKED BY INSTALLER/DESIGNER AND VERIFIED BY APPROVING AUTHORITY DURING PRE-CONSTRUCTION INSPECTION.	
NOTES:	Install system per approved design plans.	

ISSUED BY: Kevin M. Wolf, L.E.H.S. ISSUE DATE: 6/17/2024 EXPIRATION DATE: 6/17/2025

- NOTE: CONTRACTOR MUST SCHEDULE A PRE-CONSTRUCTION INSPECTION PRIOR TO BEGINNING ANY INSTALLATION
- NOTE: CONTRACTOR REGISTERED WITH THE STATE OF MD ON-SITE WASTEWATER PROFESSIONALS BOARD: CONFIRMED
- NOTE: CONTRACTOR MUST SCHEDULE AN INSPECTION AND GAIN APPROVAL OF ALL COMPONENTS PRIOR TO COVERING
- NOTE: STONE MUST BE APPROVED BY HEALTH DEPARTMENT AND GRAVEL TICKET MUST BE AVAILABLE FOR REVIEW.
- NOTE: WATERTIGHT SEPTIC TANKS REQUIRED
- NOTE: ALL PARTS OF SEPTIC SYSTEM SHALL BE AT LEAST 100 FEET DOWNGRADE FROM ANY WATER WELL
- NOTE: MANHOLE RISERS REQUIRED ON ALL SEPTIC TANKS AND PUMP CHAMBERS
- NOTE: AN ELECTRICAL PERMIT IS REQUIRED FOR INSTALLATION OF ANY ELECTRICAL COMPONENTS OF THE SYSTEM
 ELECTRICAL PERMIT ISSUED E n/a
- NOTE: THE HCHD DOES NOT WARRANT ANY SYSTEM AND CANNOT GUARANTEE THE PERFORMANCE OF THIS SYSTEM AS DESIGNED. BY ACCEPTING THIS PERMIT, THE OWNER AND/OR APPLICANT ACKNOWLEDGE THAT THE SPECIFICATIONS DETAILED IN THIS DESIGN ARE ONE POSSIBLE OPTION AND THAT THE HCHD WILL REVIEW OTHER PROPOSALS. YOU HAVE THE OPTION TO SEEK THE ADVICE OF A QUALIFIED DESIGN CONSULTANT OR PROFESSIONAL ENGINEER FOR FURTHER GUIDANCE.
- NOTE: AN INDIVIDUAL CERTIFIED BY MDE AND THE MANUFACTURER FOR BAT INSTALLATION MUST BE PRESENT AT ALL TIMES DURING BAT INSTALLATION.
- NOTE: MDE RECOMMENDS SEPTIC TANKS, BAT, AND OTHER PRETREATMENT UNITS BE PUMPED AT A FREQUENCY ADEQUATE TO ENSURE THAT SOLIDS ARE NOT DISCHARGED TO THE DISPOSAL AREA

**NEITHER THE HOWARD COUNTY COUNCIL NOR THE HEALTH DEPARTMENT IS RESPONSIBLE FOR THE SUCCESSFUL OPERATION OF ANY SYSTEM.
PERMITTEE RESPONSIBLE FOR OBTAINING FINAL APPROVAL ON THIS PERMIT.
CALL 410-313-1771 TO SCHEDULE INSPECTIONS.**

NOT TO SCALE

E1-A: 147
E1-B: 156
D1-A: 108
D1-C: 165
D-box-A: 102
D-box-C: 144

Tank-A: 66'
Tank-C: 111'

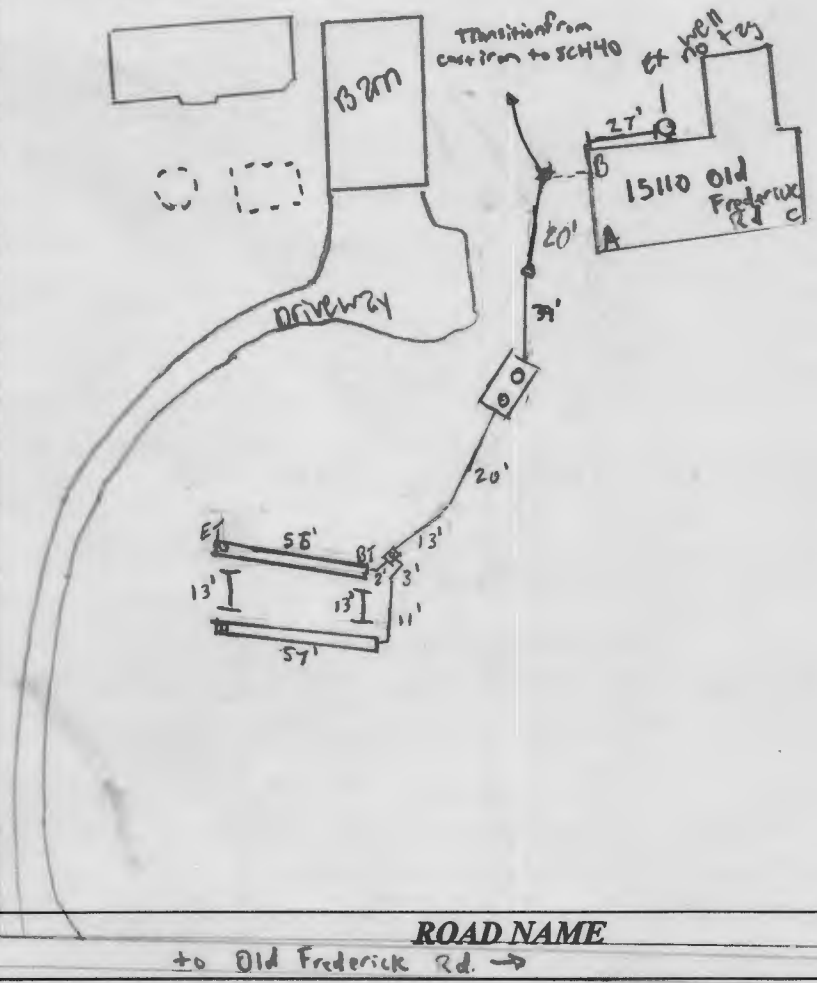

TRENCH/DRAINFIELD DATA		
WIDTH	INLET	BOTTOM
2	3'-3.5'	7
NUMBER OF TRENCHES		2
TOTAL LENGTH		112'
ABSORPTION AREA		336 ft ²
DISTRIBUTION BOX LEVEL		
DISTRIBUTION BOX BAFFLE		
DISTRIBUTION BOX PORT		

SEPTIC TANK DATA	
SEPTIC TANK 1 LEVEL	yes
MANUFACTURER	Bibylon
CAPACITY	1500 GAL
SEAM LOC	top
TANK LID DEPTH	2'-2.5"
BAFFLES	4" back 6" front
BAFFLE FILTER	
MANHOLE LOC	front & back
6" PORT LOC	
WATERTIGHT TEST	
SLOTTED	yes
DATE ON LID	5/13/24
PUMP/SEPTIC TANK LEVEL N/A	
MANUFACTURER	
CAPACITY	
SEAM LOC	
TANK LID DEPTH	
BAFFLES	
BAFFLE FILTER	
MANHOLE LOC	
6" PORT LOC	
WATERTIGHT TEST	
SLOTTED	
DATE ON LID	

SEPTIC CONTRACTOR ONSITE INSTALLING SYTEM: Jamie
SEPTIC CONTRACTOR ONSITE LICENSED WITH THE STATE OF MD: YES/NO

PRE-CONSTRUCTION NOTES:
5/31/2024 - Plans Approved KW

CONTROL PANEL DATA	
CONTROL PANEL HEIGHT	
(MIN 30")	
INSPECTION DATE	
INSPECTION: PASS/FAIL (CIRCLE ONE)	

INSTALLATION NOTES:
6/24/24 - Installer not onsite for inspection. Trench lengths @ 55' + 57', width @ 2', inlet @ 3'-3.5', distance between trenches 13'. Rebar & stone per upper trench OK. Stone for lower trench OK, reinspect for SP/MS
6/25/24 - Installer onsite for inspection. Tank set, 5th slit, 4" baffle, tank 2'-2.5' below ground. Line from tank to d-box to trenches installed, enough fill & mending hrs stone under. OK to backfill reinspect for connection to house & level d-box SP/MS 6/26/24 Distribution box leveled tank below
 Confirmed. Tank-sand house connection tied in old metal tank collapsed and baffle and dry wall
 FINAL INSPECTOR M. Brown / M. [Signature] DATE OF APPROVAL 6/27/2024



6/25/2024 - received. (sf)

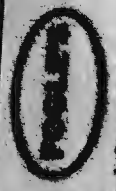
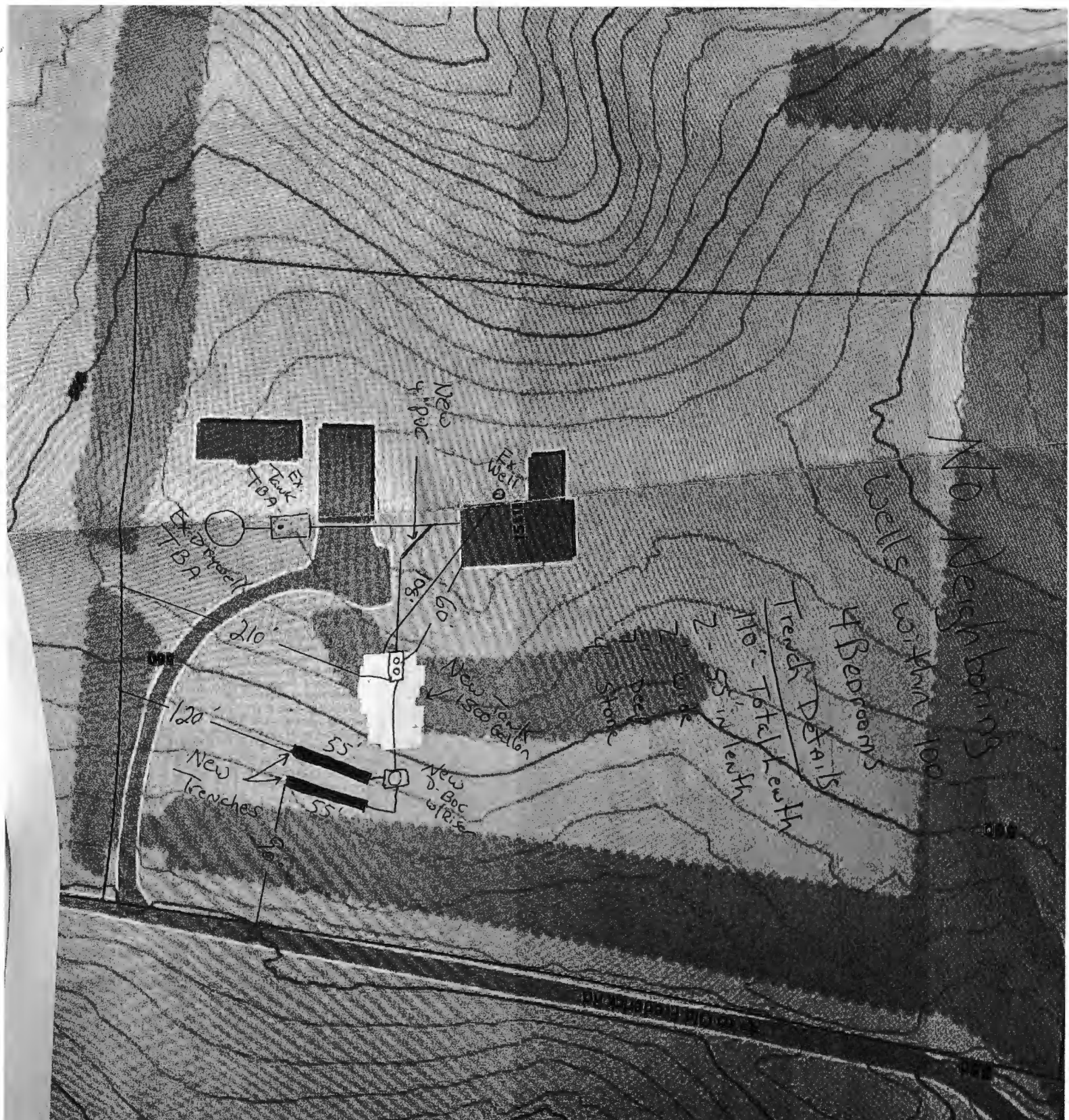

Installer Information
 Fogler's Septic Clean, Inc.
 580 Obrecht Rd
 Sykesville, MD 21784
 Phone: 410-795-5670
 Email: john@foglesinc.com

Homeowner Information
 Name: John Staith
 Phone: 410-489-7324
 Email: staithstair@aol.com

Property Information
 15110 Old Frederick Rd
 Woodbine, MD 21797
 Bedrooms: 4
 MCHD Permit: P586699
 Perc Date: 06/07/2024



4/11
Hard to
read.

Requested
hard copy

FOGLE'S

Installer Information

Fogle's Septic Clean, Inc.
580 Obrecht Rd
Sykesville, MD 21784
Phone: 410-795-5670
Email: john@foglesinc.com

Homeowner Information

Name: John Skeith
Phone: 410-489-7324
Email: skeithretired@aol.com

Property Information

15110 Old Frederick Rd
Woodbine, MD 21797
Bedrooms: 4
HCHD Permit: P586699
Perc Date: 06/07/2024

* Repair Plan

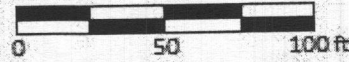

Approved Septic System Plan
Howard County Health Department
Signature: *[Signature]*
Date: 6/13/2024

* Repair install only

Trench Details
4 Bedrooms
110' Total Length
2 - 55" in length
2' - wide
7' - deep
4' - Stone

No Neighboring
wells within 100'

New Tank
New 1500 Gallon
New 2 80c
w/tees

New
Trenches
55'



← to Old Frederick Rd

← to Old Frederick Rd

