

12/6/66
Ready

PERMIT

P 12332

SEWAGE DISPOSAL SYSTEM

A 10324

MARYLAND STATE DEPARTMENT OF HEALTH

HOWARD COUNTY

05-343143
INDEXED

ELLICOTT CITY

DISTRICT 5

DATE 11/18/66

Walter Seek IS PERMITTED TO INSTALL ALTER

ADDRESS 501 Herneleigh Rd., Silver Spring, Md. PHONE 593-6533

A SEWAGE DISPOSAL SYSTEM LOCATED AT _____

SUBDIVISION Green Hill Manor ROAD Montell Ct. LOT 3, Blk. A

PROPERTY OWNER V. L. Vinella Philip Bierley

ADDRESS _____

SPECIFICATIONS - 4 bedrooms

DRAIN FIELD _____ DEPTH _____ FEET, BOTTOM AREA _____ SQ. FT.

SEEPAGE PITS _____ ABSORBENT SIDE-WALL AREA _____ SQ. FT.

SEPTIC TANK CAPACITY 1,000 GALLONS.

FOR GARBAGE GRINDER, INCREASE DISPOSAL AREA 22% & TANK CAPACITY 50%.

OTHER Dry well - 400 sq. ft. sidewall area below the inlet.

Place the dry well 80 ft. to 100 ft. from the back lot line and 10 ft. to 40 ft. from the right side of the lot as seen when facing the lot from Montell Ct.

MAXIMUM DEPTH PERMITTED 12' below original grade.

PLANS APPROVED BY Raymond Hodges DATE 3/17/66

FILL SEPTIC TANK AND DISTRIBUTION BOX WITH WATER BEFORE CALLING FOR AN INSPECTION. COVER NO WORK UNTIL INSPECTED AND APPROVED.

NEITHER THE HOWARD COUNTY COMMISSIONERS NOR THE HEALTH DEPARTMENT IS RESPONSIBLE FOR THE SUCCESSFUL OPERATION OF ANY SYSTEM.

**BUILDING PERMIT SIGNED
AND RETURNED**

518106-BCD159767-DECK

A 10324

A 10324

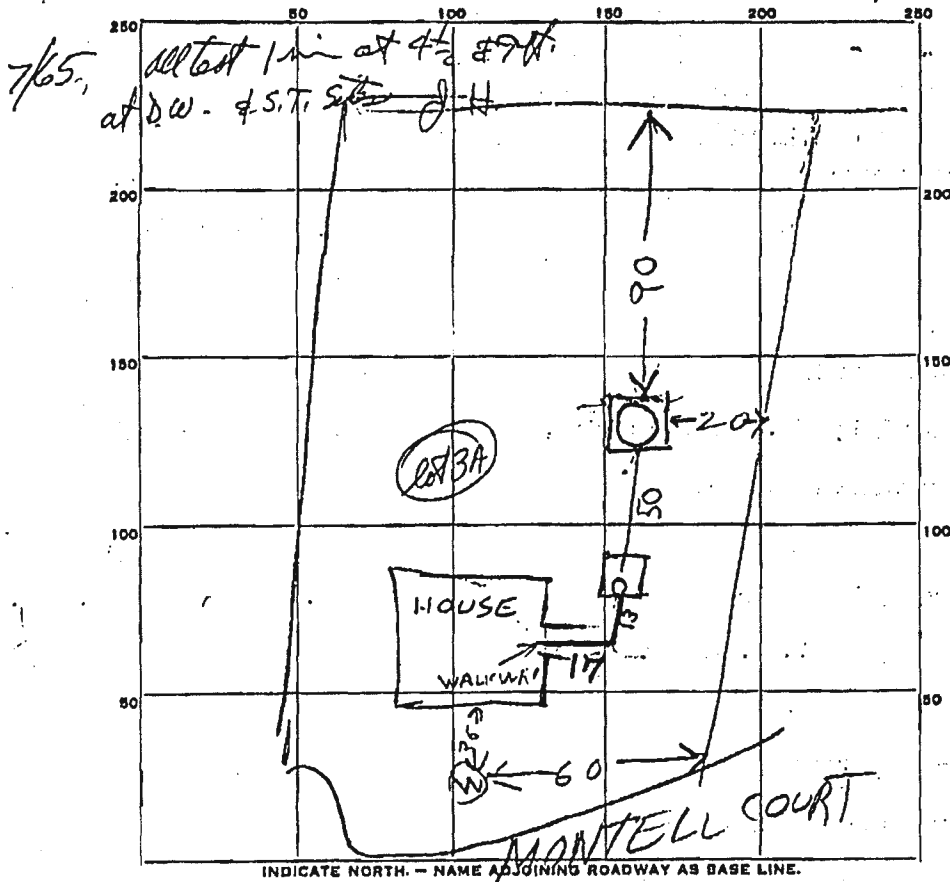

PERMIT CARD _____

SEPTIC TANK, LEVEL OK 1000

CLEANOUTS OK

DISTRIBUTION BOX, LEVEL _____

TILE FIELD, DEPTH _____ FT. TRENCH WIDTH _____ FT.

GRAVEL DEPTH _____ IN. TOTAL LENGTH _____ FT.

NUMBER OF TRENCHES _____ TOTAL BOTTOM AREA _____

SEEPAGE PITS, INSIDE DIAMETER 10 FT.

DEPTH BELOW INLET 10 FT.

3 1/2' counting stone But only count 6 FT. because maximum 176 sq ft counting stone depth is 12 FT.
ABSORBENT AREA _____ SQ. FT.

REMARKS

12/5/66 - Dry Well. Inlet is 6 1/2 FT below grade. Perimeter of Dry Well is 5 3/2 x 5 3/2 = 321 sq ft sidewall area in dry well counting only depth to 12 ft. 10 x 5 3/2 = 535 sq ft sidewall area in dry well counting depth down to 16 ft. Soil looks porous & dry well is dry. Dry Well may be approved despite excessive depth.

DATE SYSTEM APPROVED 12/5/66

INSPECTOR Raymond Hodges

31
5
186