

APPLICATION

A 18157

SEWAGE DISPOSAL TESTING

P _____

STATE OF MARYLAND - DEPARTMENT OF HEALTH AND MENTAL HYGIENE

HOWARD COUNTY HEALTH DEPARTMENT
ENVIRONMENTAL HEALTH SERVICES

DISTRICT 4th

P. O. BOX 476, ELLICOTT CITY, MARYLAND 21043
TELEPHONE: 465-8000, EXT. 386

DATE 3-22-73

*Septic tank - 3 bedroom - 1000 gal
4 " - 1250 gal*

*dry well - 130 sq ft absorbent well wall area per bedroom to
begin below the first 3 1/2' of original grade. max depth permitted for dry
well is 9 ft below original grade. outside trench after dry well trench 2' wide
9' x 9' deep - 5/8" stone & must follow contour of ground. Jones
Place dry well 120' from front lot line & 20 ft from
right side of sun when facing from the front.*

TO: THE COUNTY HEALTH OFFICER
ELLICOTT CITY, MARYLAND

I, HEREBY, APPLY FOR THE NECESSARY TEST IN ORDER TO CONSTRUCT (OR RECONSTRUCT) A SEWAGE DISPOSAL SYSTEM.

PROPERTY OWNER Robert W. Douglas

ADDRESS 9315 Annapolis Rd., Lanham, Md. PHONE 577-0065

PROPERTY LOCATION:

SUBDIVISION Warfield Estates LOT NO. 13 BLK C 227, Sec. 7

ROAD AND DESCRIPTION unnamed

SIZE OF LOT 3.4 Acres TYPE BLDG. 3 or 4 Bedrooms
NUMBER OF BEDROOMS

IF NOT SINGLE RESIDENCE DESCRIBE _____

THE SYSTEM INSTALLED UNDER THIS APPLICATION IS ACCEPTABLE ONLY UNTIL PUBLIC FACILITIES BECOME AVAILABLE.

SIGNATURE OF APPLICANT Robert W. Douglas /s/

APPROVED BY R. Torse FOR dry well trench DATE 10-16-73
(KIND OF SYSTEM)

REJECTED BY _____ FOR _____ DATE _____
(KIND OF SYSTEM)

HOLD PENDING FURTHER TESTS _____ DATE _____

REASONS FOR REJECTION OR HOLDING _____

THIS IS NOT A PERMIT

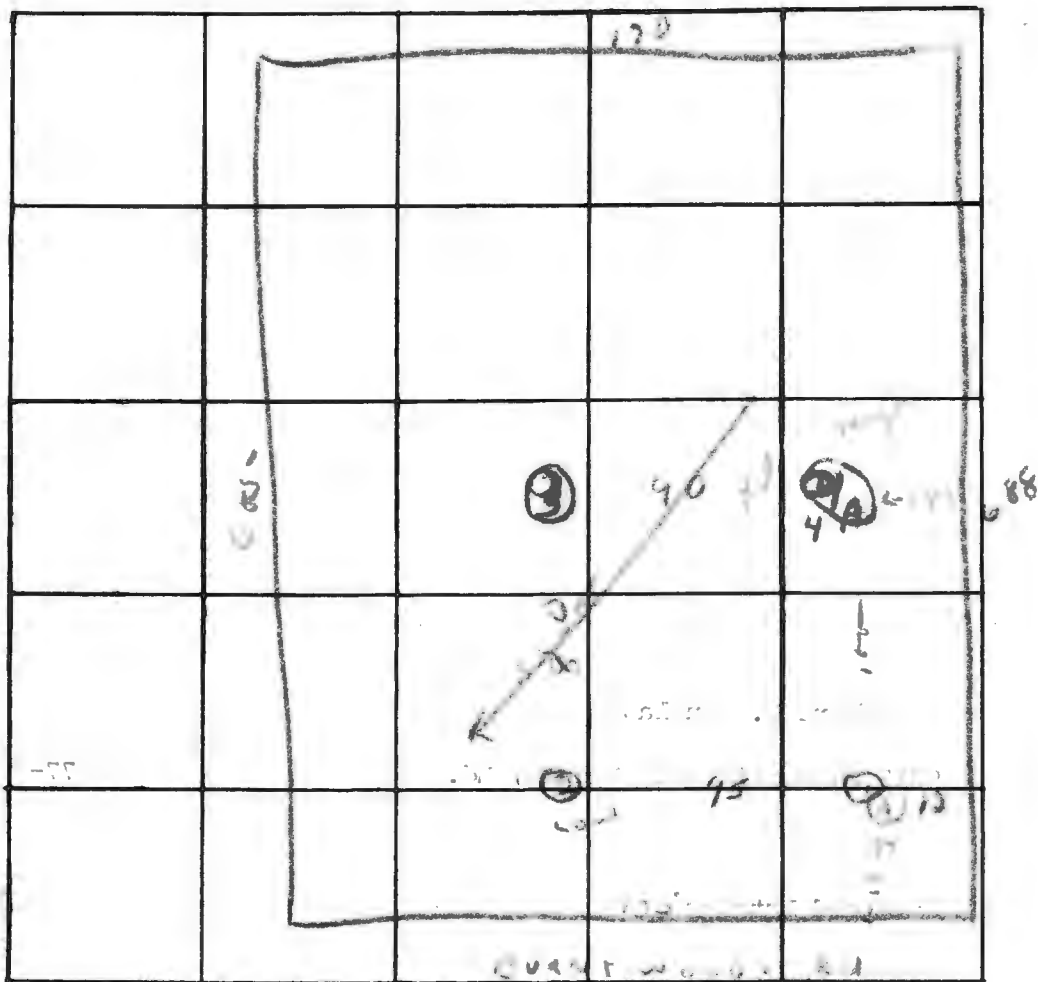

INDICATE NORTH. - NAME ADJOINING ROADWAY AS BASE LINE.

DATE	TEST NO.	DEPTH	PRE-WET		TEST - 1" DROP		TIME
			START	STOP	START	STOP	
10/1/52	1	4 1/2'	5'	—	—	—	5'
	10	10 1/2'	50	55	55	2 07	13'
	2	10 1/2'	Sandy soil - sandy				
	3	11 1/2'	Sandy soil				
	4	11'	50	—	—	07	7'
	4A	11 1/2'	—	—	—	—	—
			50	—	—	—	7'

REMARKS

T
V-1

TYPE OF SOIL

Sandy soil

APPLICATION

A 18157

SEWAGE DISPOSAL TESTING

P _____

STATE OF MARYLAND - DEPARTMENT OF HEALTH AND MENTAL HYGIENE

HOWARD COUNTY HEALTH DEPARTMENT
ENVIRONMENTAL HEALTH SERVICES
P. O. BOX 476, ELLICOTT CITY, MARYLAND 21043
TELEPHONE: 465-5000, EXT. 356

DISTRICT 4th

DATE 3-22-73

TO: THE COUNTY HEALTH OFFICER
ELLICOTT CITY, MARYLAND

I, HEREBY, APPLY FOR THE NECESSARY TEST IN ORDER TO CONSTRUCT (OR RECONSTRUCT) A SEWAGE DISPOSAL SYSTEM.

PROPERTY OWNER Robert W. Douglas

ADDRESS 9315 Annapolis Rd., Lanham, Md. PHONE 577-0065

PROPERTY LOCATION:

SUBDIVISION Warfield Estates LOT NO. 13 BLK C
Sec. 7

ROAD AND DESCRIPTION unnamed

SIZE OF LOT 3.4 Acres TYPE BLDG. 3 or 4 Bedrooms
NUMBER OF BEDROOMS

IF NOT SINGLE RESIDENCE DESCRIBE _____

THE SYSTEM INSTALLED UNDER THIS APPLICATION IS ACCEPTABLE ONLY UNTIL PUBLIC FACILITIES BECOME AVAILABLE.

SIGNATURE OF APPLICANT Robert W. Douglas /s/

APPROVED BY _____ FOR _____ DATE _____
(KIND OF SYSTEM)

REJECTED BY _____ FOR _____ DATE _____
(KIND OF SYSTEM)

HOLD PENDING FURTHER TESTS _____ DATE _____

REASONS FOR REJECTION OR HOLDING _____

THIS IS NOT A PERMIT

DATE	LOT	DEPTH	DEPTH	INLET	AREA	TIME	REMARKS
TEST	#	TEST			FT		
10/26/72	1C SEC. 6	VARIES TO 13'(O.G.)	9'	4' EFF. AREA @ 5 1/2'	NOT DESIGNATED 2 TRENCHES 80' LONG	11 MIN.	1-81 VISUAL HOLE REQUESTED F. IN WET TIME 13'-14'
10/26/72	3C SEC. 6	13 1/2'(O.G.)	9 1/2'	4' EFF. AREA @ 6'	120 / BEDROOM	8 MIN.	(?) DRY WELL ONLY HAS 3 1/2' EFFECTIVE FF. + P.W.M. AREA AS DESIGNED IN 1-81 NEED VISUAL HOLE IN WET TIME, 13'-14'
10/23/69	4B SEC. 2	10'(O.G.)	7'	3 1/2'	3 B.R. 420 SQ. FT. BELOW INLET	14 MIN	DEEP-F.F WATER WELL DRILL + GROUTED.
10/26/72	4C SEC 6	13'(O.G.)	9'	4' INLET EFF. AREA @ 5 1/2'	156 SQ. FT. BEDROOM	10 MIN	SPECS REVISED BY SOMEONE
11/9/72	6C SEC. 6	11 1/2'(O.G.)	8'	4' INLET @ 5' EFF. AREA	140 SQ. FT. BEDROOM	NOT FIGURED	SPECS REVISED BY SOMEONE
2/5/70	7B SEC. 3	(?) - 7'(O.G.)	6'	3' INLET	100 SQ. FT. BEDROOM	5 MIN.	1-81 NEED VISUAL HOLE IN WET TIME, 13'-14' DEEP F.F. SPECS-REVISED A NUMBER OF TIMES BY SOMEONE
2/5/70	9B SEC. 3	10'(O.G.)	7'	3' INLET	120 SQ. FT. BEDROOM	4 MIN.	1-81 NEED VISUAL HOLE IN WET TIME, 13'-14' DEEP. F.F + R.H.
10/27/73	13B SEC. 6	12'(O.G.)	9'	3' INLET	120 SQ. FT. BEDROOM	3 1/2 MIN.	SPECS. REVISED BY SOME ONE
10/16/73	13C SEC. 7	12'(O.G.)	9'	3 1/2' INLET	120 SQ. FT. BEDROOM	8 MIN.	SPECS REVISED BY SOME ONE
10/17/73	14C SEC 7	12 1/2'(O.G.)	9'	4' INLET EFF. AREA @ 5'(?)	135 SQ. FT. BEDROOM	5 MIN.	SPECS REVISED BY SOME ONE

(O.G. = ORIGINAL GRADE)

DATE TEST	LOT #	DEPTH TEST	DEPTH SYSTEM	DEPTH INLET	SQ. FT.	AVERAGE TIMES	REMARKS
10/27/?	14B6	12' (O.G.)	8 1/2'	3 1/2' INLET @ 5' EFF. AREA	NOT DESIGNATED TRENCH 102'	5 MIN.	SPECS REVISED BY SOMEONE ? on specs
10/4/?	16B	12' (O.G.)	9'	3 1/2' INLET	165 SQ.FT. BEDROOM	13 MIN.	SPECS REVISED BY SOMEONE
10/5/?	17B	12' (O.G.)	9'	4' INLET @ 4 1/2' EFF. AREA	200 SQ.FT. BEDROOM	14 MIN.	SPECS REVISED BY SOMEONE
10/4/?	18B	12' (O.G.)	9'	4' INLET	130 SQ.FT. BEDROOM	7 MIN.	SPECS REVISED BY SOMEONE
10/28/69	19A SEC 4	10 1/2' (O.G.)	7'	4' INLET	197 SQ.FT. BEDROOM	19 MIN.	1-81 NEED VISUAL HOLE 13'-14' DEEP IN WET TIME. F.F. SPECS REVISED BY
10/28/69	20A SEC 4	13' (O.G.)	9 1/2'	4' INLET @ 5 1/2' EFF. AREA	135 SQ.FT. BEDROOM	12 MIN.	1-81 NEED VISUAL HOLE 13'-14' DEEP IN WET TIME. F.F. SPECS REVISED BY SOMEONE
10/29/69				4' INLET	170 SQ.FT. BEDROOM		SPECS REVISED 10/6/80 BY F.S. [WELL IN CROUTER 4/13/80]
10/4/?	20B	12 1/2' (O.G.)	9 1/2'			12 MIN.	
10/29/69	21A SEC 4	13' (O.G.)	10'	4' INLET @ 6' EFF. AREA	172 SQ.FT. BEDROOM	15 MIN.	1-81 NEED VISUAL HOLE 15' DEEP IN WET TIME. F.F.
10/3/?	22B	11 1/2' (O.G.) -12'	8 1/2'	3 1/2' INLET	140 SQ.FT. BEDROOM	9 MIN.	SPECS REVISED BY SOMEONE
10/4/? 10/3/?	23B	12' (O.G.)	8 1/2'	3 1/2' INLET	140 SQ.FT. BEDROOM	4 MIN.	SPECS REVISED BY SOMEONE <u>SYSTEM FIRST.</u>

COORDINATES		
NO.	NORTH	EAST
1	527343.56	792269.00
2	527334.83	792004.98
3	527328.37	791809.26
4	526670.63	791831.00
5	526675.69	792115.23
6	526678.82	792290.96
7	526668.00	791682.64
8	526680.32	792375.00
9	526674.16	792028.80

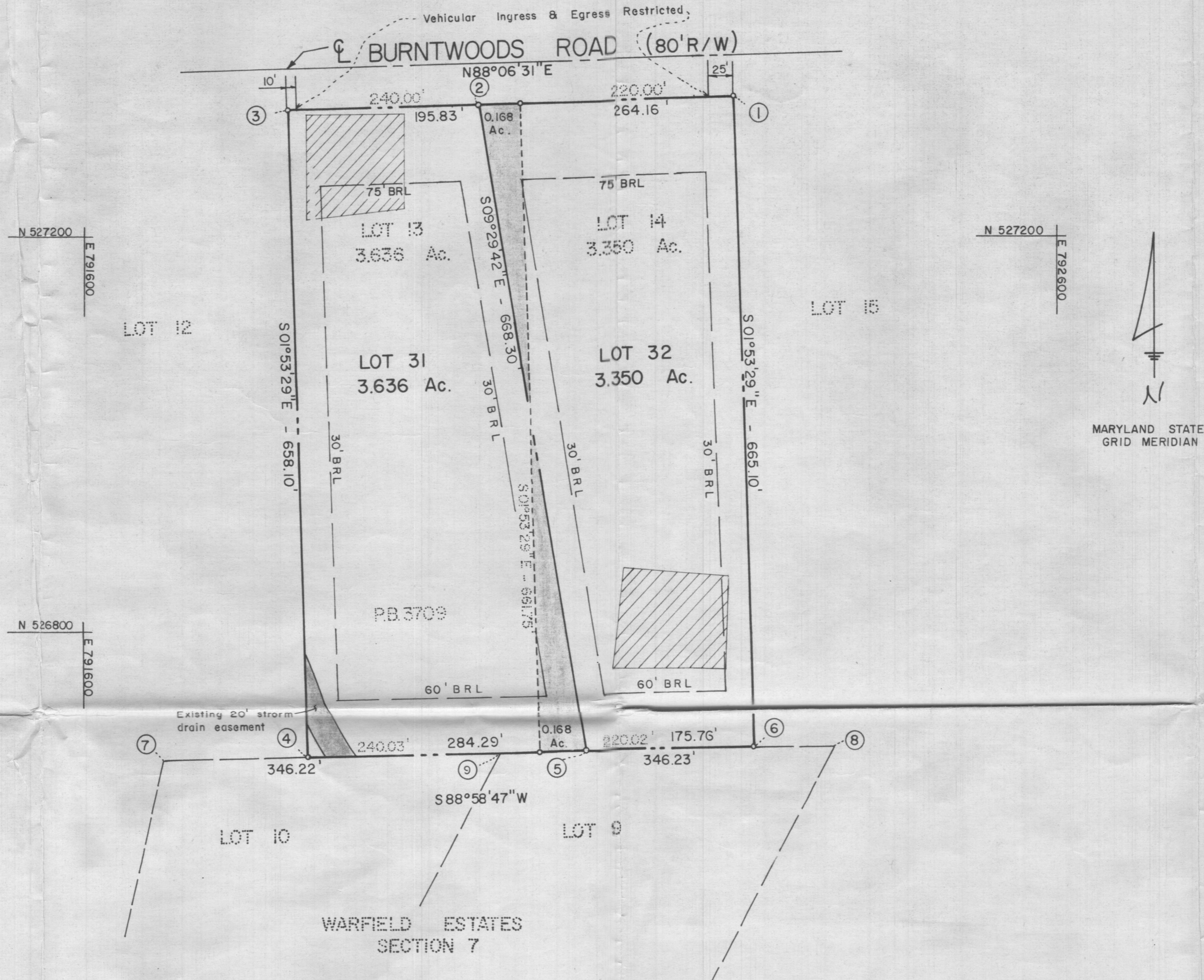
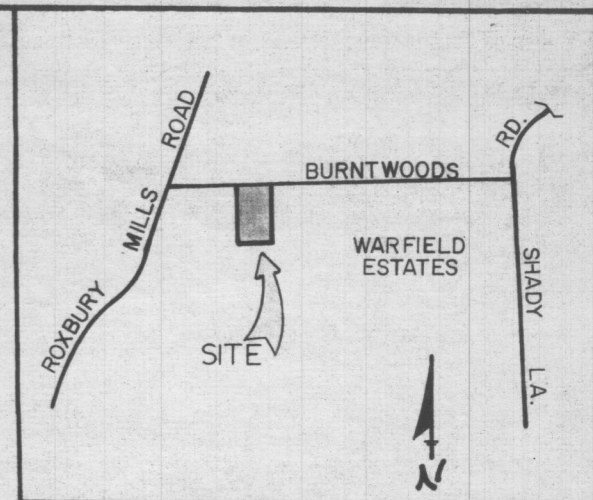

This area designates a private sewage easement of approximately 10,000 square feet as required by the Maryland State Health Department for individual sewage disposal. Improvements of any nature in this area are restricted until public sewage is available and servicing any residential structure constructed on these building sites. This easement shall become null and void upon these connections to a public sewage system.

TOTAL NO. OF LOTS = 2
 TOTAL AREA OF LOTS = 6.986 Ac.
 TOTAL AREA OF ROADS = 0.0
 TOTAL AREA OF SUBDIVISION = 6.986 Ac.

NOTE PROPERTY LINE IS BEING MOVED TO ALLOW AN EXISTING STRUCTURE ON LOT 31 (FORMERLY PARTS OF LOTS 13 AND 14) TO REMAIN OUTSIDE THE BUILDING RESTRICTION LINE.
 2. Subject property zoned R, per 10/3/77 Comprehensive Zoning and Planning.
 3. Parcel subject to VP-79-39.

RECORDED PLAT 4370
 ON 8-22 1979 AMONG THE LAND RECORDS OF
 HOWARD COUNTY, MD.

APPROVED: For private water and private sewerage systems.
 Howard County Health Department

Joseph B. Jones 8-20-79
 County Health Officer Date

APPROVED: Howard County Office of Planning and Zoning

Thomas L. Harris 8-22-79
 Director Date

APPROVED: For storm drainage systems and public roads.
 Howard County Department of Public Works

Joseph F. Neumann 8-21-79
 Director Date

OWNER'S CERTIFICATE
 We, New World Homes and Everette Dale Marston and Robert W. Douglas owners of the property shown and described hereon, hereby adopt this plan of subdivision, and in consideration of the approval of this Final Plat by the Office of Planning and Zoning, establish the minimum building restriction lines and grant unto Howard County, Maryland, its successors and assigns, (1) the right to lay, construct and maintain sewers, drains, water pipes and other municipal utilities and services, in and under all roads and street right-of-ways and the specific easement areas shown hereon; (2) dedicate to public use the beds of the streets and/or roads and floodplains and open space where applicable, and for One Dollar (\$1.00) consideration, hereby grant the right and option to Howard County to acquire the fee simple title to the beds of the streets and/or roads and floodplains and open space where applicable; (3) that no building or similar structure of any kind shall be erected on or over the said easements and right-of-ways; and (4) it is further agreed that maintenance of all waterways, drainage easements and/or floodplains shown hereon are the responsibility of the property owner, its successors and assigns.
 Witness hand this 20th day of April, 1979
Robert W. Douglas
Everette Dale Marston

SURVEYOR'S CERTIFICATE
 I hereby certify that the final plat shown hereon is correct, that it is a subdivision of part of the lands conveyed. By C. Aileen Ames (unmarried) to Everette Dale Marston and Robert W. Douglas by deed dated May 20, 1968 and recorded in the Land Records of Howard County in Liber 487, folio 745. And by Everette Dale Marston and Robert W. Douglas to New World Homes L.T.D. by deed dated April 12, 1979 and recorded in the Land Records of Howard County in Liber 935, Folio 190 and that all monuments are in place as shown in accordance with the annotated code of Maryland, as amended.
Henry V. Oheim
 Henry V. Oheim #4156
 Date March 22, 1979

WARFIELD ESTATES
 LOTS 31 & 32
 A RESUBDIVISION OF LOTS 13 & 14
 SECTION SEVEN
 FOURTH ELECTION DISTRICT
 HOWARD COUNTY, MARYLAND
 SCALE: 1"=100' MARCH, 1979
 Tydings-Oheim Assoc., Inc.
 Land Surveyors
 Construction Surveyors
 8370 Court Avenue
 Ellicott City, Md.
 21043
 301-465-0660
 OWNER & DEVELOPER
 EVERETTE E. MARSTON
 ROBERT W. DOUGLAS
 9313 ANNAPOLIS ROAD
 SEABROCK, MD. 20801

BRUNING 44-142 35468

F-79-190