



Building Permit Application

Howard County Maryland
Department of Inspections, Licenses and Permits
3430 Court House Drive
Permits: 410-313-2455
www.howardcountymd.gov

Date Received: _____

Permit No.: _____

Building Address: 3106 Ellerslie Ct
 City: Glenwood State: MD Zip Code: 21738
 Suite/Apt. # _____ SDP/WP/BA #: _____
 Census Tract: _____ Subdivision: Ellerslie Estates
 Section: _____ Area: _____ Lot: 2
 Tax Map: 14 Parcel: 0235 Grid: 0023
 Zoning: _____ Map Coordinates: _____ Lot Size: 3.03ac

Property Owner's Name: Allen D. Haight
 Address: 3106 Ellerslie Ct
 City: Glenwood State: MD Zip Code: 21738
 Phone: 501-680-7862 Fax: _____
 Email: haightad@yahoo.com

Existing Use: yard/residence
 Proposed Use: pool installation + patio area
 Estimated Construction Cost: \$ 96,947
 Description of Work: installation of a 916#
inground pool, 40# spa, 2100#
pavers, 247 linear feet of 4' black
aluminum fence, 2 gates
 Occupant or Tenant: _____

Applicant's Name & Mailing Address, (If other than stated herein)
 Applicant's Name: Colleen Curro
 Address: 1902 Blakewood Ct
 City: Fallston State: MD Zip Code: 21047
 Phone: 443-807-1437
 Email: col5d01153@verizon.net

Was tenant space previously occupied? Yes No
 Contact Name: _____
 Address: _____
 City: _____ State: _____ Zip Code: _____
 Phone: _____ Fax: _____
 Email: _____

Contractor Company: Woodfield Landscaping
 Contact Person: Jonathan Christ
 Address: 2112 Bel Air Rd
 City: Fallston State: MD Zip Code: 21047
 License No.: 121071
 Phone: 443-299-6500
 Email: jonathan@woodfieldoutdoors.com

Engineer/Architect Company: _____
 Responsible Design Prof.: _____
 Address: _____
 City: _____ State: _____ Zip Code: _____
 Phone: _____ Fax: _____
 Email: _____

Commercial Building Characteristics	Residential Building Characteristics	
Height:	<input checked="" type="checkbox"/> SF Dwelling <input type="checkbox"/> SF Townhouse	
No. of stories:	<u>Depth</u>	<u>Width</u>
Gross area, sq. ft./floor:	1 st floor:	
	2 nd floor:	
Area of construction (sq. ft.):	Basement:	
	<input type="checkbox"/> Finished Basement	
Use group:	<input type="checkbox"/> Unfinished Basement	
	<input type="checkbox"/> Crawl Space	
Construction type:	<input type="checkbox"/> Slab on Grade	
<input type="checkbox"/> Reinforced Concrete	No. of Bedrooms:	
<input type="checkbox"/> Structural Steel	Multi-family Dwelling	
<input type="checkbox"/> Masonry	No. of efficiency units:	
<input type="checkbox"/> Wood Frame	No. of 1 BR units:	
<input type="checkbox"/> State Certified Modular	No. of 2 BR units:	
	No. of 3 BR units:	
	Other Structure:	
	Dimensions:	
Roadside Tree Project Permit	Footings:	
<input type="checkbox"/> Yes <input checked="" type="checkbox"/> No	Roof:	
Roadside Tree Project Permit #	<input type="checkbox"/> State Certified Modular	
	<input type="checkbox"/> Manufactured Home	

Utilities	
Water Supply	
<input type="checkbox"/> Public	
<input checked="" type="checkbox"/> Private	
Sewage Disposal	
<input type="checkbox"/> Public	
<input checked="" type="checkbox"/> Private	
Electric: <input type="checkbox"/> Yes <input type="checkbox"/> No	
Gas: <input type="checkbox"/> Yes <input type="checkbox"/> No	
Heating System	
<input type="checkbox"/> Electric <input type="checkbox"/> Oil	
<input type="checkbox"/> Natural Gas <input type="checkbox"/> Propane Gas	
<input type="checkbox"/> Other:	
Sprinkler System:	
<input type="checkbox"/> Yes <input type="checkbox"/> No	
Grading Permit Number: _____	
Building Shell Permit Number: _____	

THE UNDERSIGNED HEREBY CERTIFIES AND AGREES AS FOLLOWS: (1) THAT HE/SHE IS AUTHORIZED TO MAKE THIS APPLICATION; (2) THAT THE INFORMATION IS CORRECT; (3) THAT HE/SHE WILL COMPLY WITH ALL REGULATIONS OF HOWARD COUNTY WHICH ARE APPLICABLE THERETO; (4) THAT HE/SHE WILL PERFORM NO WORK ON THE ABOVE REFERENCED PROPERTY NOT SPECIFICALLY DESCRIBED IN THIS APPLICATION; (5) THAT HE/SHE GRANTS COUNTY OFFICIALS THE RIGHT TO ENTER ONTO THIS PROPERTY FOR THE PURPOSE OF INSPECTING THE WORK PERMITTED AND POSTING NOTICES.

Applicant's Signature: Colleen Curro Print Name: Colleen Curro
 Email Address: col5d01153@verizon.net Date: 10/17/18
 Title/Company: Woodfield Landscaping, Inc

Checks Payable to: DIRECTOR OF FINANCE OF HOWARD COUNTY
 PLEASE WRITE NEATLY & LEGIBLY
 -FOR OFFICE USE ONLY-

AGENCY	DATE	SIGNATURE OF APPROVAL
State Highways		
Building Officials		
PSZA (Zoning)		
PSZA (Engineering)		
Health	<u>11/7/2018</u>	<u>[Signature]</u>

Is Sediment Control approval required for issuance? Yes No
 CONTINGENCY CONSTRUCTION START

DPZ SETBACK INFORMATION
Front:
Rear:
Side:
Side St.:
All minimum setbacks met? <input type="checkbox"/> Yes <input type="checkbox"/> No
Is Entrance Permit Required? <input type="checkbox"/> Yes <input type="checkbox"/> No
Historic District? <input type="checkbox"/> Yes <input type="checkbox"/> No
Lot Coverage for New Town Zone:
SDP/Red-line approval date:

Filing Fee	\$
Permit Fee	\$
Tech Fee	\$
Excise Tax	\$
PSFS	\$
Guaranty Fund	\$
Add'l per Fee	\$
Total Fees	\$
Sub-Total Paid	\$
Balance Due	\$
Check	#

Distribution of Copies: White: Building Officials Green: PSZA,Zoning Yellow: PSZA,Engineering Pink: Health Gold: SHA

POOL SPECS

SIZE: 36 x 28
 DEPTH: 3.5 x 6
 EST TOTAL GALLONS: 24k
 RETURNS: 4
 SPECIAL: n/a
 NOTES:

SQFT: 916
 PERIMETER: 140
 SKIMMERS: 2
 INTERIOR MATERIAL: pebble fina
 TILE: Glass TBD

SPA SPECS

SIZE: 9' diameter
 DEPTH: 36"
 EST TOTAL GALLONS: 900
 RAISED HEIGHT: 18"
 RETURNS: 3R 6 Jets
 INTERIOR MATERIAL: Pebble fina
 SPECIAL: Natural stone veener to face outside of spa
 NOTES:

SQFT: 40
 PERIMETER: 48
 SPILLWAY: 3-4ft
 SKIMMERS: none
 TILE: Glass TBD

PLUMBING

RETURNS: 4
 POOL MAIN DRAINS: 32 inch channel
 CLEANING SYSTEM: n/a
 VAC LINES: n/a
 WATER FEATURES: Natural boulder
 LIGHTS IN POOL: 3
 TOTAL PIPE: 300ft
 SPECIAL:
 NOTES:

SKIMMERS: 2
 SPA MAIN DRAINS: 32 channel
 HEADS: n/a
 ROBOT VAC: 920 pentair
 SPA SPILLWAY: 3-4ft
 LIGHTS IN SPA: 2

DECK

DECK TYPE: Pavers
 TOTAL DECK SQFT: 2100
 RAISED BEAM: n/a
 MATERIAL 1: n/a
 SPECIAL:
 NOTES: 48" Black aluminum fence 247 linear feet (2) safety gates

ELEVATION: pool
 PERIMETER: n/a
 LIP STYLE: n/a
 MATERIAL 2: n/a

EQUIPMENT

POOL PUMP: Pentair vsf 3hp
 FILTRATION: Cartridge
 HEATER: Mastertemp 400kbtu
 TIMER: n/a
 SPECIAL:
 NOTES:

2ND PUMP: pentair vsf 3hp
 FILTER SIZE: 520
 INLINE:
 GAS: Yes

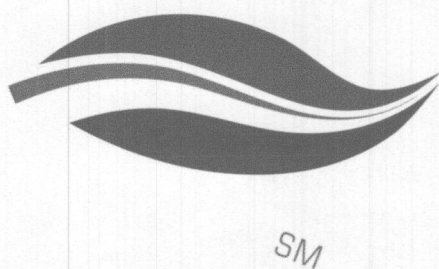

Scale: 1/4" = 1 ft

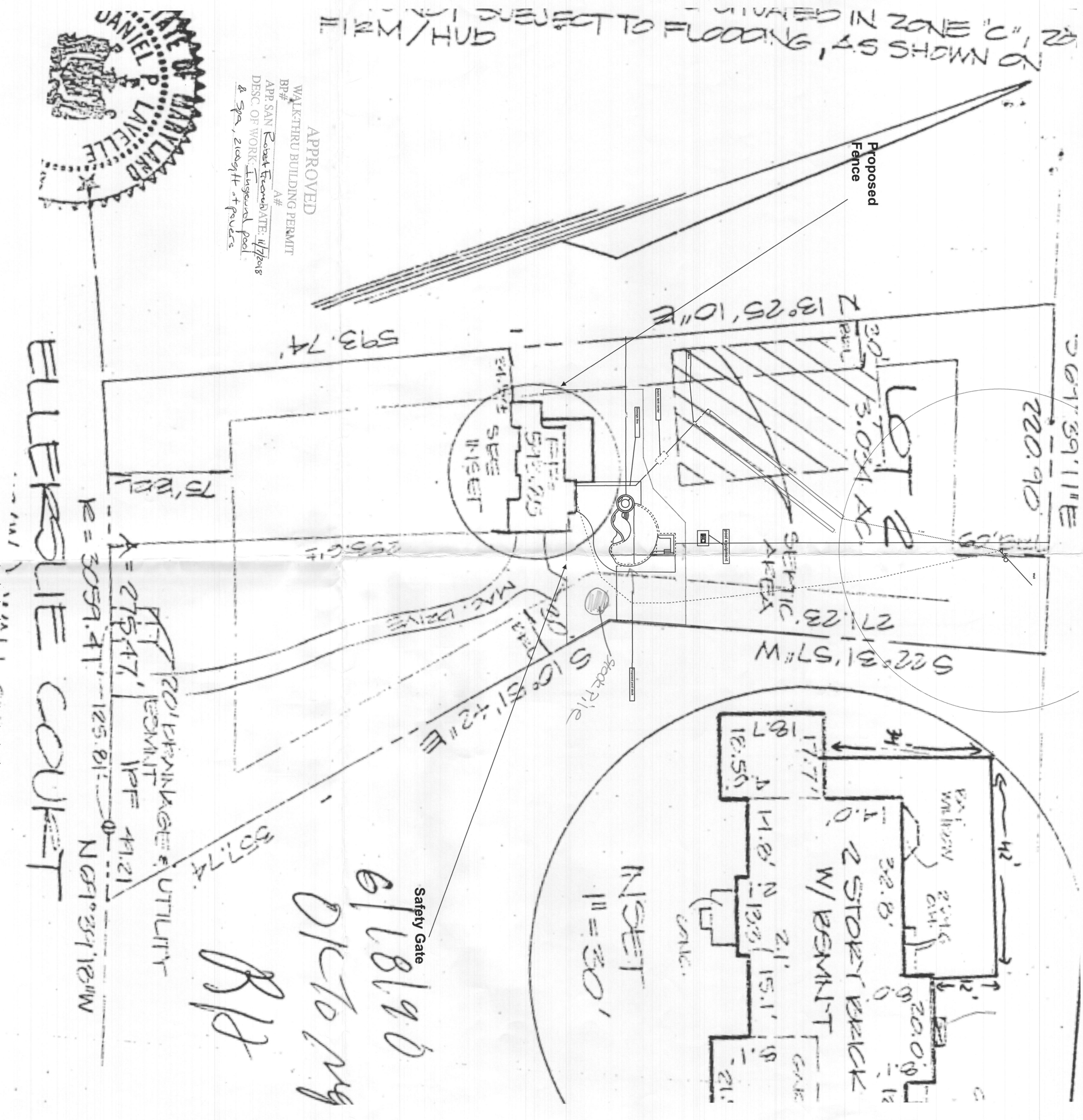

SITUATED IN ZONE "C", 20' FROM HUB SUBJECT TO FLOODING, AS SHOWN ON

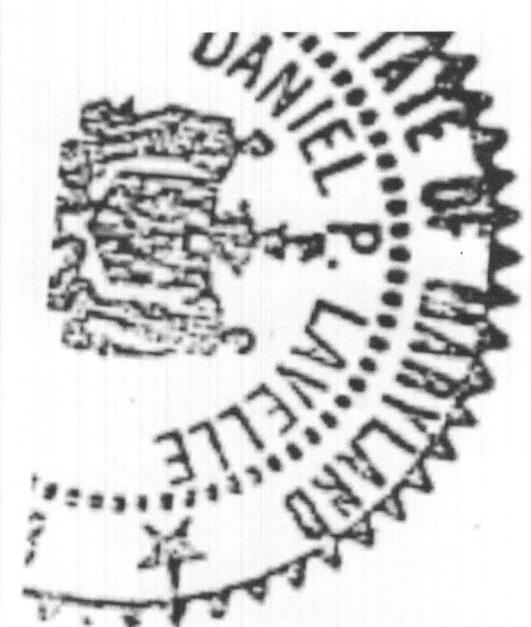

APPROVED
 WALKTHRU BUILDING PERMIT
 BP# _____
 A# _____
 APP. SAN Robert Frederick DATE: 11/7/2018
 DESC. OF WORK: Inground pool & spa, 2100sqft of pavers

EULERPOLE COCKET

6118190
 DR To mg
 R/B

Safety Gate

NISEET
 11 = 30'

2 STORY BRICK
 W/BSMNT

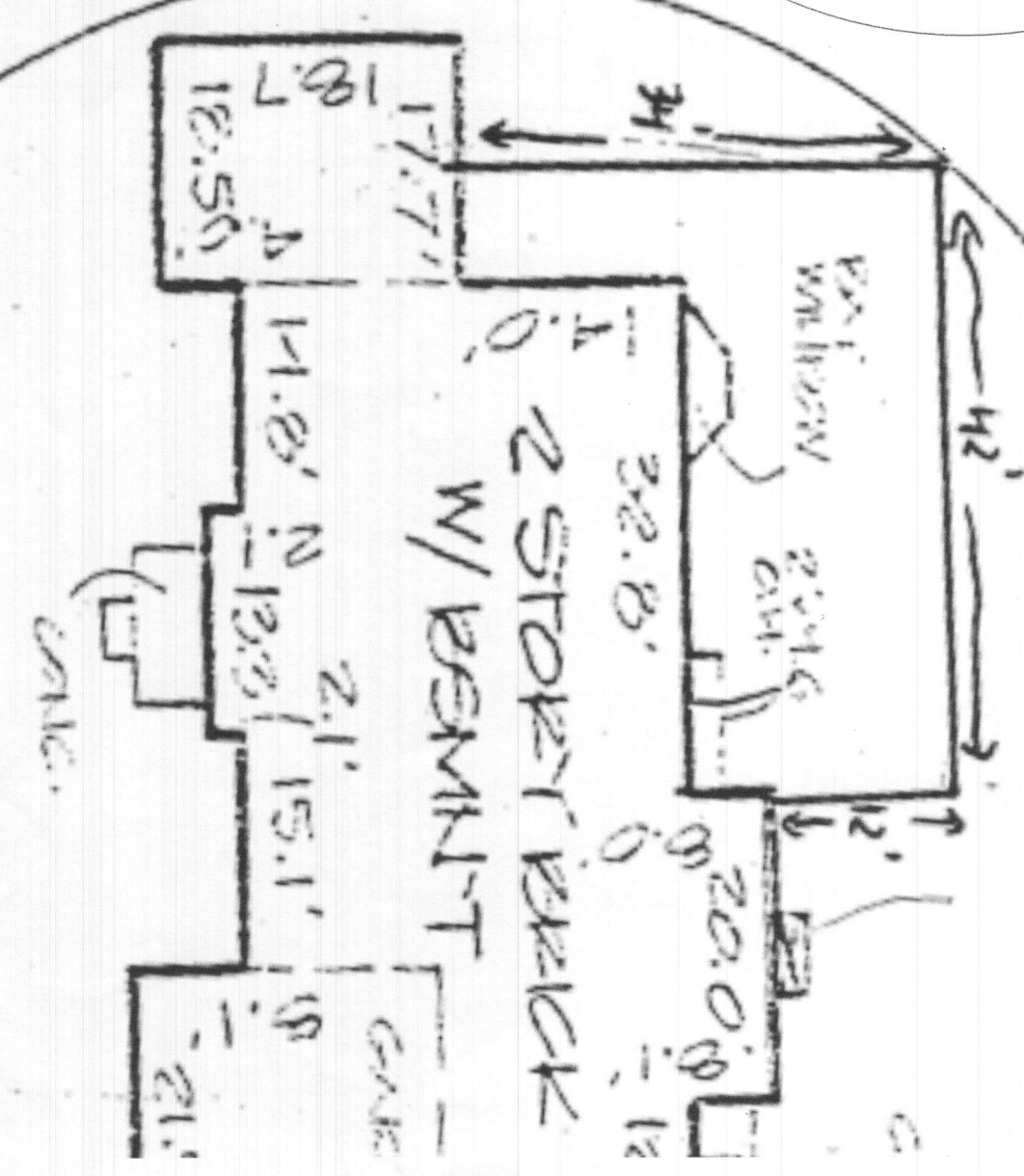

20' PRKNGE UTILITY
 PERMIT
 PF = 41.21
 N 69° 39' 18" W
 125.81'

593.74'

N 13° 25' 10" E

S 22° 31' 57" W

220.90'
 111.68' LOC

Proposed Fence

SEPTIC AREA

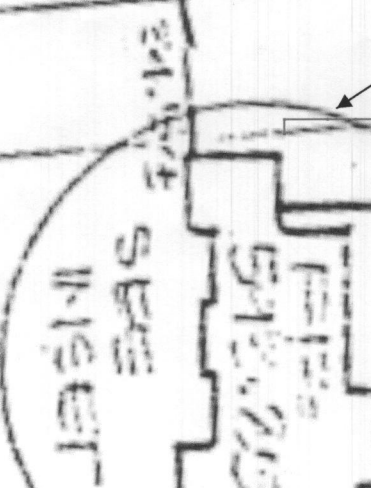

PROPANE

R = 3059.41'

A = 275.47'

20' PRKNGE UTILITY

557.74'

DR To mg

6118190

Safety Gate

NISEET
 11 = 30'

2 STORY BRICK
 W/BSMNT

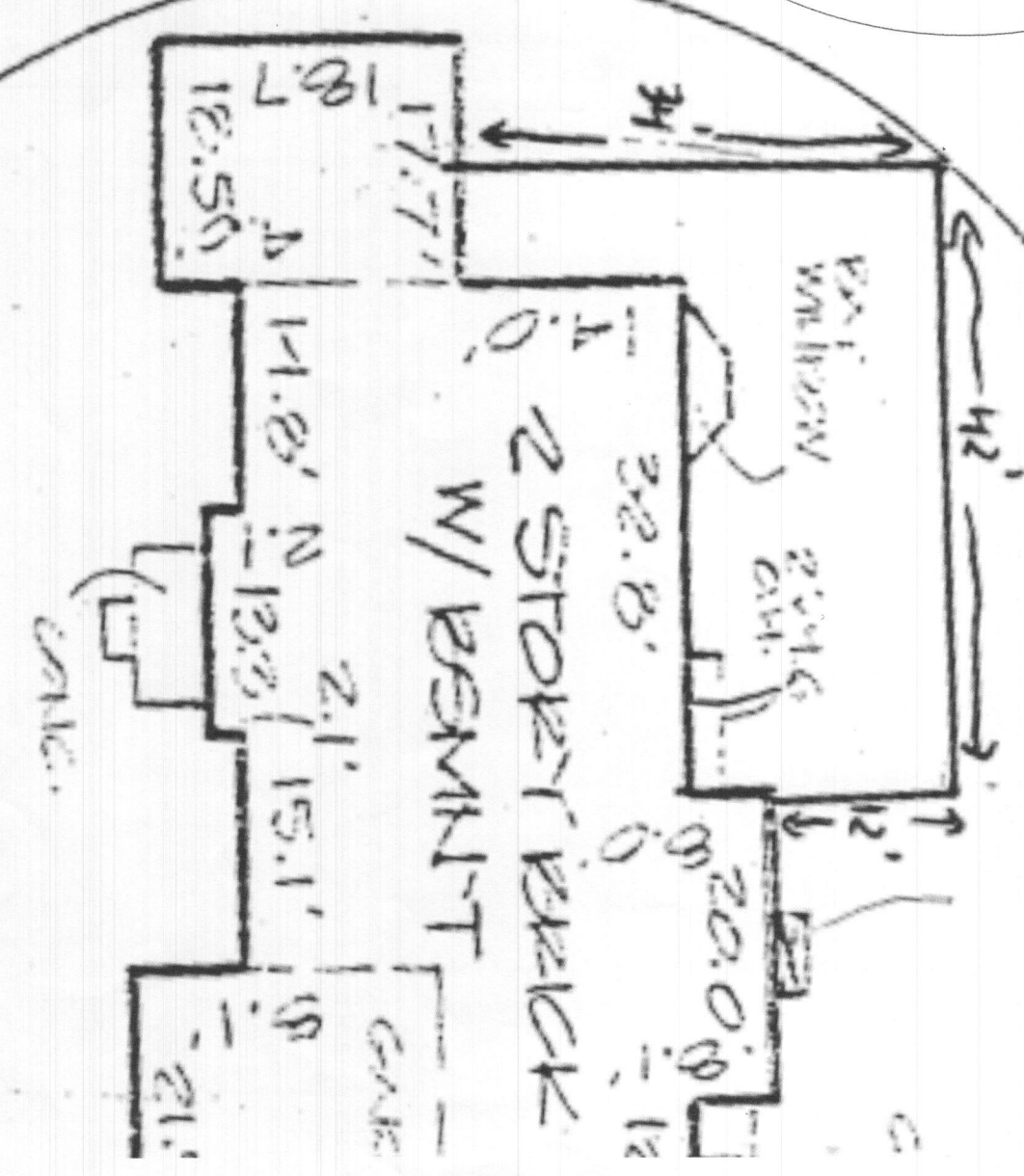

Proposed Fence

SEPTIC AREA

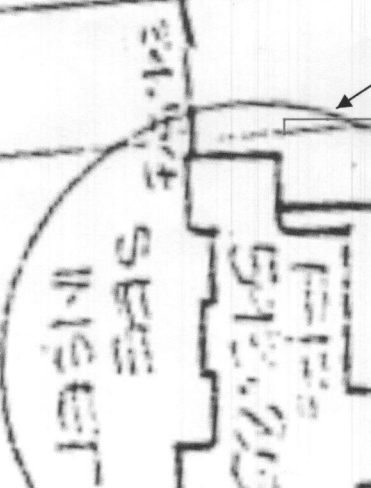

PROPANE

R = 3059.41'

A = 275.47'

20' PRKNGE UTILITY

557.74'

DR To mg

6118190

Safety Gate

NISEET
 11 = 30'

2 STORY BRICK
 W/BSMNT

