

Proposed Lot 47 & Lot 48

AP \_\_\_\_\_

(189)  
 dk brn L 0.2'  
 yel-brn cl 1.2' sbk 1.2'  
 brn L, 1' sbk few mica 2.6'  
 brn sl, dense, few mica few gravel 3.5'  
 brn xst/s  
 R → 6'

(190)  
 dk brn L 0.2'  
 yel-brn cl 1.2' sbk 1.2'  
 brn L 1' sbk few mica 2.1'  
 brn st sl many mica 2.8'  
 brn gr st ls, many mica 4.6'  
 brn vst sl many mica layered rock to red-yel grey vst sl 13'

(194)  
 dk brn L to brn L brn cl, 2' sbk 2.5'  
 brn gr sl dense, many mica 4'  
 brn L loam slight sticky 6.5'  
 yel brn st sl 10.5'

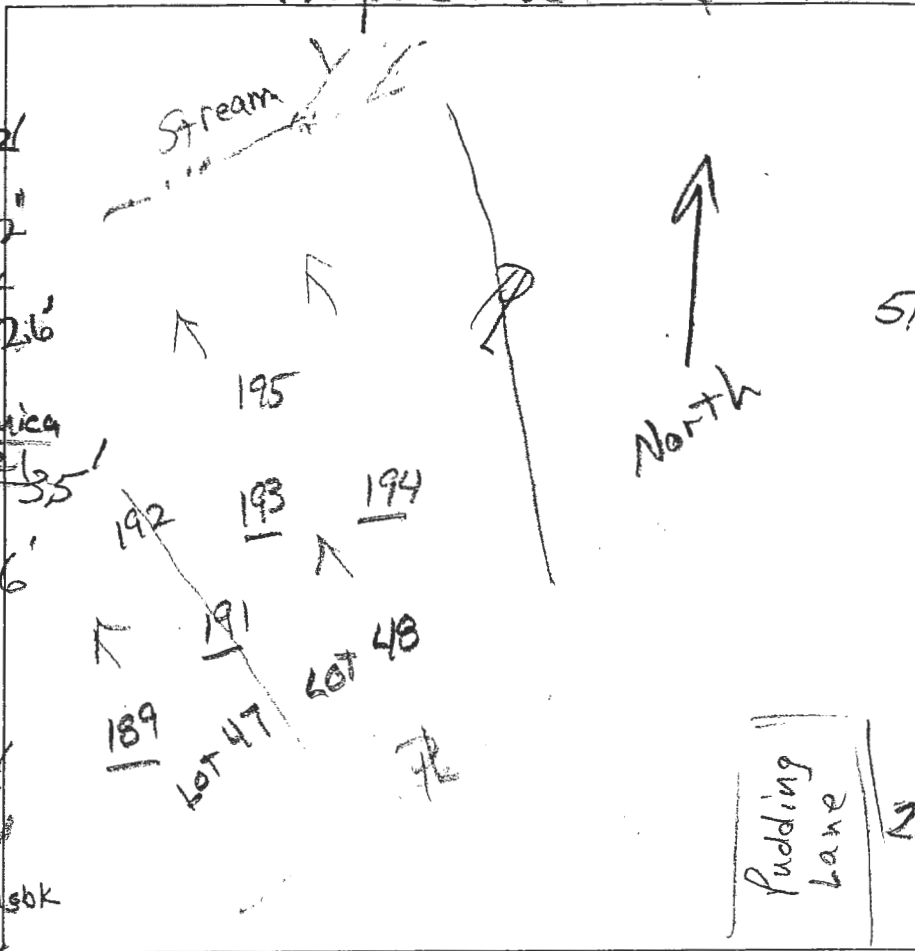

(191)  
 dk brn L  
 brn L  
 brn cl 2.7'  
 brn st L few mica to dense st sl com. mica 5.5'  
 brn gr sl many mica dense 9'  
 red-yel pale yel br st sl 13'

(193)  
 dk brn L to yel-brn gr L 1'  
 brn gr L to brn vgr L 2.8'  
 brn sl many mica few stones dense 6.5'  
 yel-red yellow ls dense 7.8'  
 brn ls 10% stones 10.5'  
 dk brn & pale yel gr ls, many mica 13'

(195)  
 dk brn L to yel-brn L 3'  
 brn cl 2' sbk 3'  
 grey-brn & red mica 4'  
 dk brn ls, mica 10'  
 water

DATE	TEST #	DEPTH	START	BREAK 1" DROP	STOP 2" DROP	TIME OF 2ND INCH	P/F/H
3/20/13	189	6'	Visual			xst/s to refusal	F
3/20/13	189	4.8'	12:15	12:15		repeat	
3/20/13	189	4.8'	12:17	12:17	12:19	< 2	F
3/20/13	191	6.5'	12:37	12:39	12:46	7	P
3/20/13	193	6.5'	12:59	1:09		removal of reshelf	
reshelf	193	7.5'	1:16	1:18	1:21	3	P
3/20/13	195	5.5'	1:38	1:41	1:46	5	P
3/20/13	194	6.5'	1:52	2:12			F

REMARKS Holes dug 1 to 2 hours ahead of Sanitarian

SANITARIAN RB BACKHOE Kenny (Hotfields) OTHERS \_\_\_\_\_

TEST HOLES USED IN SDA \_\_\_\_\_ AVG. PERC TIME \_\_\_\_\_ SQ. FT/BR \_\_\_\_\_

TRENCH WIDTH \_\_\_\_\_ INLET DEPTH \_\_\_\_\_ MAX. BOT DEPTH \_\_\_\_\_ EFFECTIVE SW \_\_\_\_\_

**LEGEND:**

- BRL BUILDING RESTRICTION LINE
- W WELL LOCATION
- T.W. TOP OF WALL
- G.F. GARAGE FLOOR
- B.F. BASEMENT FLOOR
- PASSED PERC LOCATION
- FAILED PERC LOCATION
- SILT FENCE
- SUPER SILT FENCE
- SCE STONE CONSTRUCTION ENTRANCE
- SEWAGE DISPOSAL AREA
- WELL BOX AREA
- PROPOSED TREE

NOTE:  
TOTAL LIMITS OF DISTURBANCE (LOD) = 44,517 SQ. FT.

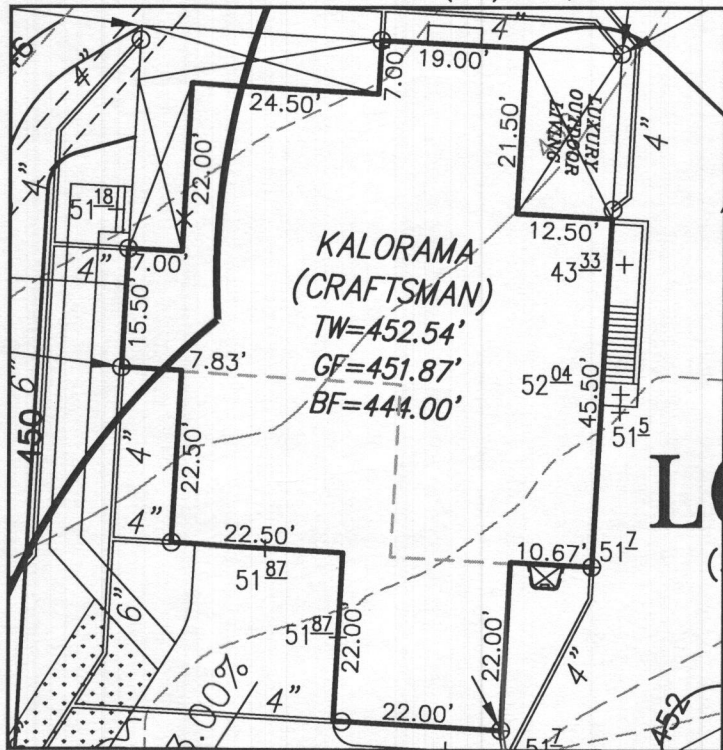

HOUSE ENLARGEMENT  
NOT TO SCALE

WELL NUMBER: HO-17-0376

ADDRESS: 10501 PUDDING LANE  
ELLCOTT CITY, MD 21042

BUILDING SETBACKS (B.R.L.'s) SHOWN HEREON PER SITE DEVELOPMENT PLAN  
SETBACK DISTANCES SHOWN HEREON AS "±" HAVE AN ACCURACY OF ±0.1' FOOT.

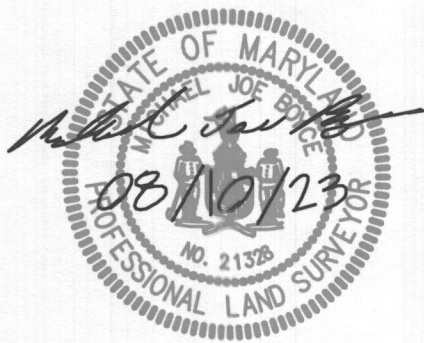
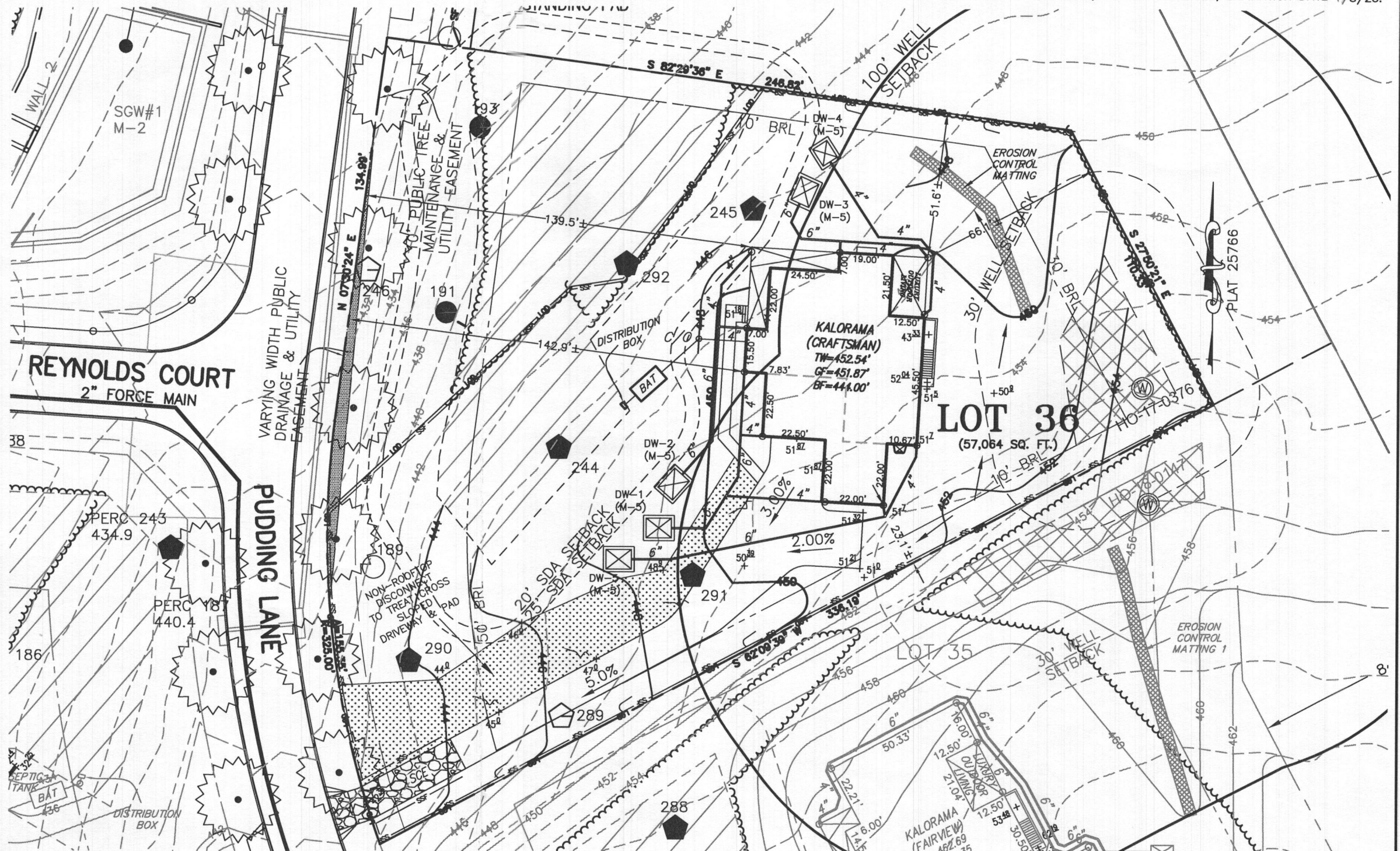

**HOUSE TYPE: KALORAMA (CRAFTSMAN)**

- TWO CAR SIDE ENTRY GARAGE
- FINISHED LOWER LEVEL
- DAYLIGHT BASEMENT
- LUXURIOUS PRIMARY BATH PACKAGE
- DAYLIGHT WINDOW/WELL
- DOUBLE WIDE TAIL AT REAR OF DRIVEWAY
- WET BAR ROUGH-IN - LOWER LEVEL
- ADD'L 2 CAR FRONT ENTRY GARAGE
- POWDER ROOM - FINISHED LOWER LEVEL
- STUDY IN LIEU OF LIVING ROOM/FLEX ROOM
- OPTIONAL DROP ZONE
- ALTERNATE KITCHEN ISLAND
- ADDITIONAL LAUNDRY ROOM
- LUXURY OUTDOOR LIVING
- THIRD FLOOR WITH POWDER ROOM

- OPTION No. 012
- OPTION No. 013
- OPTION No. 018
- OPTION No. 055
- OPTION No. 543
- OPTION No. 851
- OPTION No. 048246
- OPTION No. 263019
- OPTION No. 263036
- OPTION No. 263038
- OPTION No. 263081
- OPTION No. 263149
- OPTION No. 263161
- OPTION No. 263165
- OPTION No. 263381

PLOT PLAN  
LOT 36  
**KINGS FOREST**  
LIBER 20039, FOLIO 212  
PLAT NO. 25766  
2ND ELECTION DISTRICT  
HOWARD COUNTY, MARYLAND

# ESE CONSULTANTS

ENGINEERING • PLANNING • SURVEYING • ENVIRONMENTAL

ESE Consultants, Inc.  
6731 Columbia Gateway Drive • Suite 120 • Columbia, MD 21046  
T: 410-872-9105

DATE: 08/03/2023 SCALE: 1" = 40' FILE: PP LOT 36 - KALORAMA CRAFTS.  
CHK'D: M.J.B. JOB NO: 3502 DRAWN: R.C.K.

# FILE INQUIRY NOTES

DATE	RESULTS OF REVIEW FOR FILE
1/23/24	- site inspection, equipment still onsite moving dirt & digging the house
	foundation. SDA stakes were in place, appeared that the stakes closest
	to the house were disturbed - the big spoil pile is right next to them.
	There a large pile of rock covered w/ snow right in the middle of the
	SDA. Snow fencing was partially down. (see pic) - see pic

2/16/2024 -  
EXCLUDED TREE SHOWS  
TREE WHERE THERE  
IS STILL FILL.

SCALE  
1" = 30'

EXISTING CONTOURS  
PROPOSED CONTOURS  
SEPTIC DISPOSAL AREA  
CONTOURS PER TOPO DATED 01/25/24.

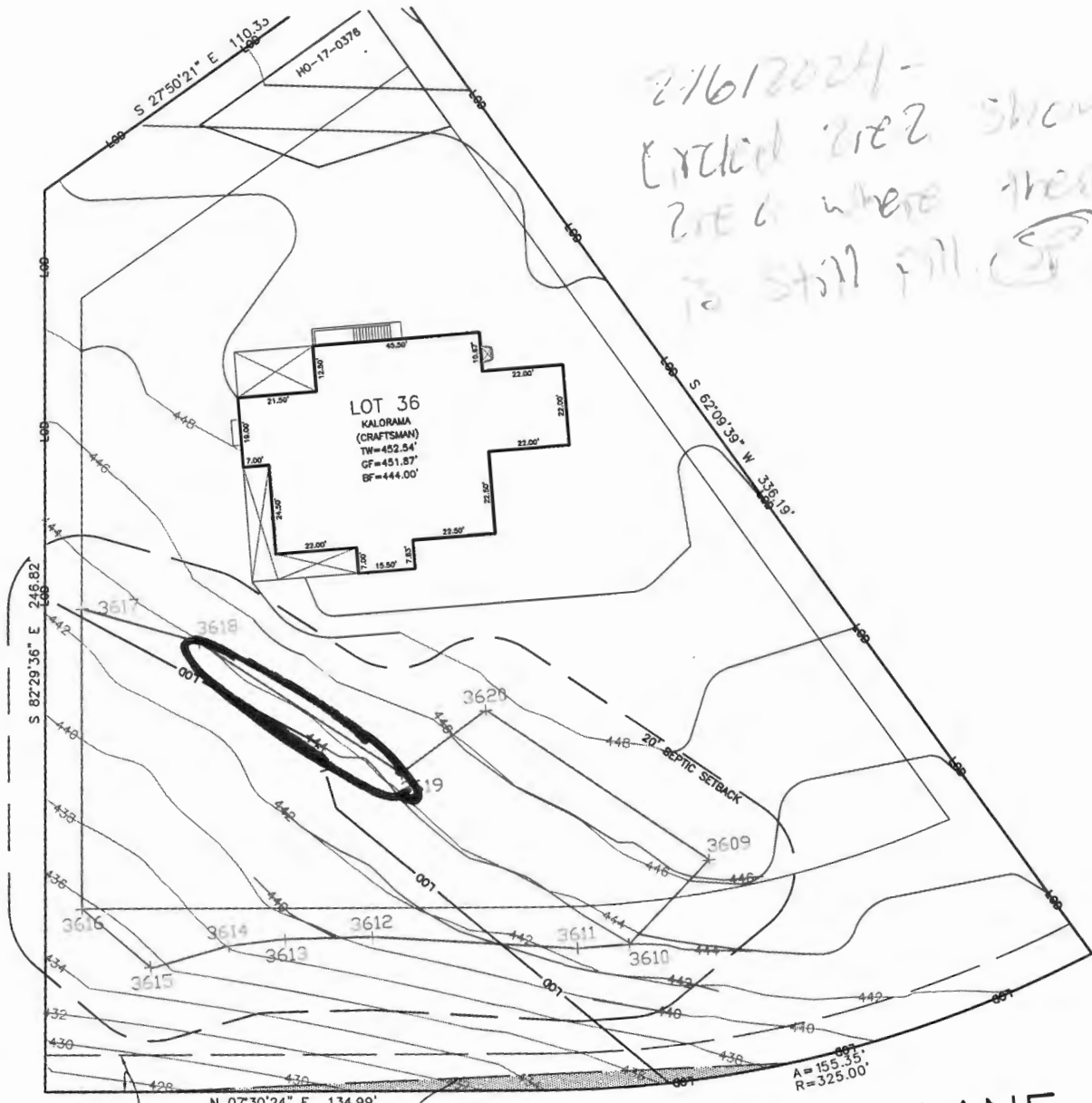

10' PUBLIC TREE  
MAINTENANCE &  
UTILITY EASEMENT

VARYING WIDTH PUBLIC  
DRAINAGE & UTILITY  
EASEMENT

PUDDING LANE

# 10501 Building Lane



3/1/2011  
at 10501 Building Lane



Photos - 1/23/24





11/7/23  
Spoil piles covering SOA  
10501 Pudding Ln. (Lot 36)



P/O  
NON-BUILDABLE  
PRESERVATION PARCEL  
TO BE DEDICATED TO  
HOWARD COUNTY,  
MARYLAND

Reynold's

RCCEL 4  
TO

