



Bureau of Environmental Health  
 8930 Stanford Blvd | Columbia, MD 21045  
 410.313.2640 - Voice/Relay  
 410.313.2648 - Fax  
 1.866.313.6300 - Toll Free

Maura J. Rossman, M.D., Health Officer

**APPLICATION  
 FOR PERCOLATION TESTING AND SITE EVALUATION**

**PROPERTY LOCATION**

SUBDIVISION/PROPERTY NAME B Scott Subdv  
 PROPERTY ADDRESS 14545 Roxbury Rd Glenelg 21737  
STREET TOWN ZIP  
 TAX ACCOUNT # 1404310004 TAX MAP 0021 GRID 0023 PARCEL 0039 LOT NO. 6 PROPOSED LOT SIZE (ACRES) 1.67  
 ZONING CATEGORY \_\_\_\_\_ TIER \_\_\_\_\_

**PROPERTY OWNER(S)** Jason Beach  
 DAYTIME PHONE \_\_\_\_\_ CELL 301 509 8501 EMAIL jasonbeach@northroprealty.com  
 MAILING ADDRESS Same as above  
STREET CITY, STATE ZIP  
**APPLICANT** Jason Beach RELATIONSHIP TO OWNER: Owner  
 DAYTIME PHONE \_\_\_\_\_ CELL See above EMAIL \_\_\_\_\_  
 MAILING ADDRESS \_\_\_\_\_  
STREET CITY, STATE ZIP

**I HEREBY APPLY FOR THE NECESSARY TESTING/EVALUATION PRIOR TO ISSUANCE OF SEWAGE DISPOSAL SYSTEM PERMIT(S):**

- PROPERTY:
- SUBDIVISION: NUMBER OF LOTS INCLUDING RESIDUE: 1  
SUBDIVISION CLASSIFICATION (PER DEPT. OF PLANNING AND ZONING)  MAJOR  MINOR
  - CONSTRUCT NEW OSDS ON UNDEVELOPED LOT
  - REPAIR OR REPLACE FAILING OSDS
  - UPGRADE EXISTING OSDS
- BUILDING:
- RESIDENTIAL WITH 3 EXISTING OR PROPOSED BEDROOMS IN THE COMPLETED STRUCTURE
  - COMMERCIAL (PROVIDE DETAIL OF TYPE OF USE AND NUMBERS OF EMPLOYEES/CUSTOMERS ON ACCOMPANYING PLAN)
- IS THE PROPERTY WITHIN 2500 FEET OF ANY RESERVOIR?
- YES
  - NO

AS APPLICANT, I UNDERSTAND THE FOLLOWING:

- THIS APPLICATION IS VALID FOR TWO(2) YEARS FROM DATE OF FEE PAYMENT AND APPROVAL IS BASED UPON HEALTH OFFICER SIGNATURE OF A PERC CERTIFICATION PLAN PRIOR TO EXPIRATION OF THIS PERMIT.
- THE APPLICATION FEE IS NON-REFUNDABLE
- THIS APPLICATION MUST BE ACCOMPANIED BY ALL APPLICABLE FEES AND A SUITABLE SITE PLAN IN ORDER TO BE PROCESSED
- THIS IS A PUBLIC DOCUMENT

I declare and affirm that to the best of my knowledge, the information contained herein is correct. I declare that I am the owner of the property or duly authorized to make this application on behalf of the owner. I agree to comply with all applicable state and county regulations.  
 By signature of this application, I hereby grant Howard County Health Department officials the right to enter onto the property for the purpose of inspecting the property as directly related to the requested permit/service.

[Signature] 1/24/22  
SIGNATURE OF APPLICANT DATE

**FOGLEY'S SEPTIC CLEAN, INC.**  
 580 Obrecht Road • Sykesville • Maryland 21784  
 (410) 785-5670



## SEPTIC EVALUATION

<input checked="" type="checkbox"/> Dryer / <input type="checkbox"/> Sewer	Date: 1/24/22	Time: 9:30 AM	Occupant? <input checked="" type="checkbox"/> Yes / <input type="checkbox"/> No
Client: <u>Irma Rosenberg</u>	Organized by:		Plumbing flow and?
Property Address: <u>14545 Roxbury Rd</u>	Phone: <u>301-908-4865</u>	Less payment: <u>2</u> / <input type="checkbox"/> Full	Property Age: <u>4</u> Bedrooms: <u>3</u>
<u>Greenleaf, MD</u>	Web: <u>berg2620123@aol.com</u>	Weather:	County: <u>Howard</u> / <input type="checkbox"/> No Answer
	Ground Conditions:		Collected: <input checked="" type="checkbox"/> Yes / <input type="checkbox"/> Not Answered

Liquid level: <input type="checkbox"/> Above Normal / <input checked="" type="checkbox"/> Normal / <input type="checkbox"/> Below normal	Depth of line: <u>7'</u>
Maintenance Appoint: <input type="checkbox"/> Good / <input checked="" type="checkbox"/> Fair / <input type="checkbox"/> Poor	Access to tank: <u>Yes + 10'</u>
Efficient Filter present? <input type="checkbox"/> Yes / <input checked="" type="checkbox"/> No	Pump system: <input type="checkbox"/> Yes / <input checked="" type="checkbox"/> No

Type of Tank	Tank Composition & Size	Type of Absorption System
<input checked="" type="checkbox"/> Slick Tank (1 tank)	<input type="checkbox"/> Metal / <input checked="" type="checkbox"/> Concrete / <input type="checkbox"/> Unknown	<input type="checkbox"/> Ditched
<input type="checkbox"/> Cesspool	Tank Size: <u>1000g</u>	<input checked="" type="checkbox"/> Drywell
<input type="checkbox"/> Aeration System	Baffles intact? <input checked="" type="checkbox"/> Yes / <input type="checkbox"/> No <u>PVC</u>	<input type="checkbox"/> Sandtrout
<input type="checkbox"/> Other		<input type="checkbox"/> Other

Inspected System Aspects	Inspector's Comments	Sketch of System
<input type="checkbox"/> Functional <input type="checkbox"/> Marginal <input checked="" type="checkbox"/> Unacceptable	Septic tank is relatively clean. System has good flow throughout. Liquid is at or near lid. This indicates drywell is at the end of its useful life and needs to be replaced. We recommend contacting NCHD to confirm and change placement. Approx cost \$10,000 - \$15,000.	
Inspector:		
Signature: <u>K. Lovell</u>		
Inspection Fee: <u>300</u>		
Local/State Digging Fee:		
Water Test: <u>FLUO</u> / <input type="checkbox"/> Lead / <input type="checkbox"/> NH4		
Water Test Cost: <u>200</u>		
Amount Due:		
Check #:		

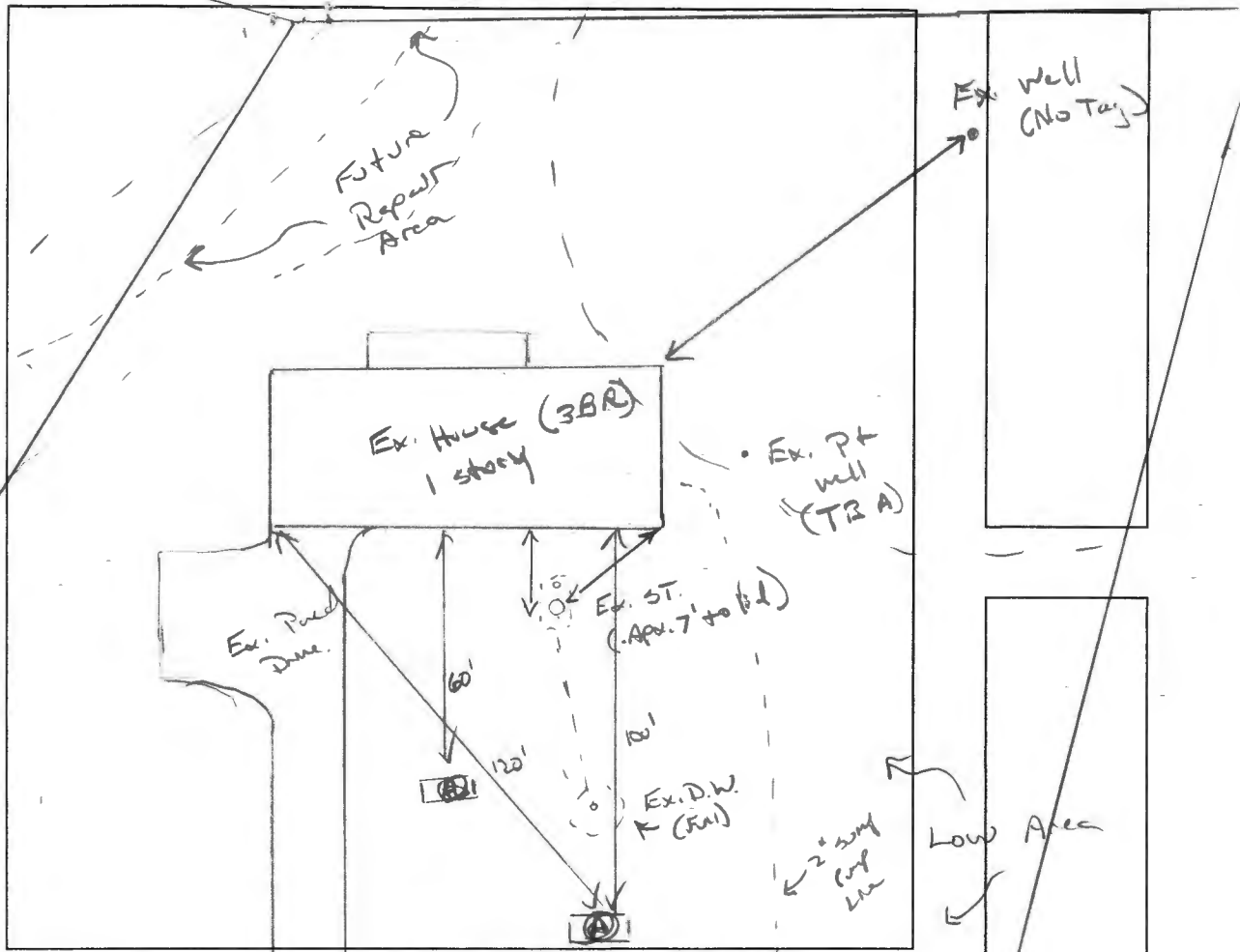

12" CM Brown  
MSBK, 20% BS.  
Det DRA CL  
MSBK,  
10% chimes

4" Br/Rd CL,  
Hwy 4, 10-15%  
MSBK. <sup>Rx</sup>  
few mica

8" Li. Br L  
MSBK, Friable  
5% chime  
micaceous

14" ⓐ

same as ⓐ

14" Li. Br SL  
MSBK f pl.  
micaceous.

16" ⓑ

- Rocking Rod -

DATE	TEST #	DEPTH	START	BREAK 1" DROP	STOP 2" DROP	TIME OF 2ND INCH	P/F/H
	<u>ⓐ</u>	8' / 14'	00:04	00:20	00:51	31	P
		14'	H <sub>2</sub> O purd @ bottom			3 in pi	P
	<u>ⓑ</u>	visual	OK			20-30 in pi	P
		H <sub>2</sub> O @ 16'				10 in pi	P

REMARKS Future repair area may be pumped back corner of property

SANITARIAN K. Wolf BACKHOE Jamie = 5' x 6' OTHERS owner / Byers + Agent

TEST HOLES USED IN SDA 2 AVG. PERC TIME \_\_\_\_\_ SQ. FT/BR 0.6

TRENCH WIDTH 2' INLET DEPTH 3' MAX. BOT DEPTH 11' EFFECTIVE S/W 7-11'

$$\frac{450}{0.6} = 750 \div 2 = 375' (.36) \Rightarrow \text{Install } 2 \times 67'$$

A# 06760

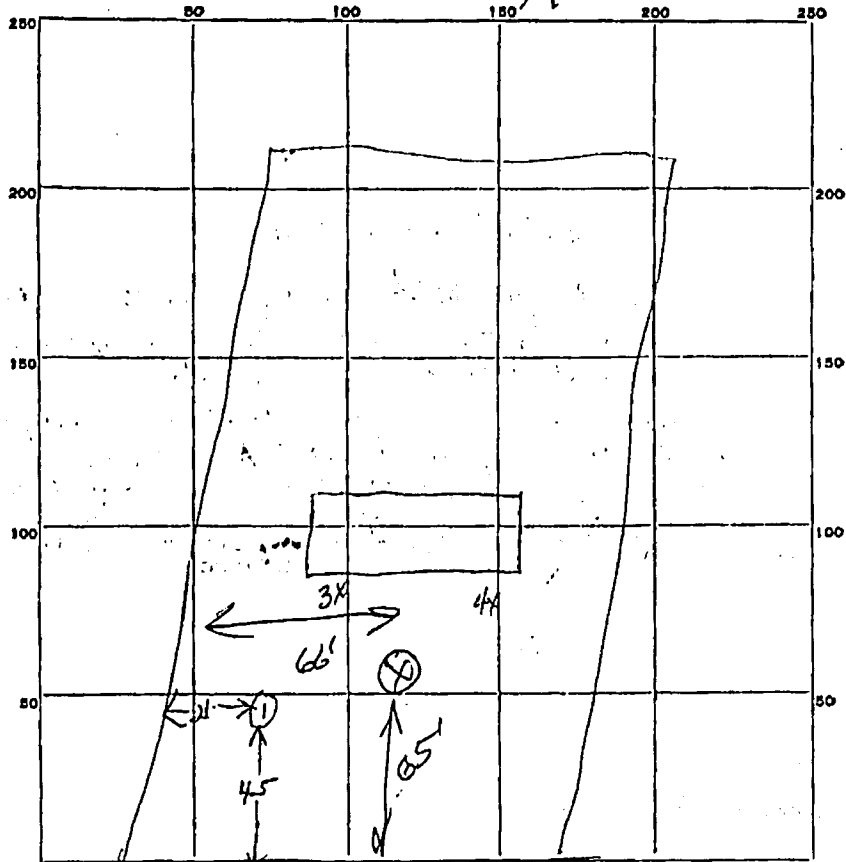

INDICATE NORTH - NAME ADJOINING ROADWAY AS BASE LINE.

Elect. # 3

Roxbury Road

DATE	TEST NO.	DEPTH	PRE-WET		TEST - 1" DROP		TIME	
			START	STOP	START	STOP		
5/14/63	1	9 1/2	948	953	953	1001	8 min	
	1A	5ft.	1005	1030	1030	1108	38 min	
A09364 11-15-64	X	8 1/2	1002	slow 1/2 inch		18 min		
		Septic to be installed according to orig test.						JH
	3P	too close to the house didn't test						
	4P	all holes clayish dense soil.						

SOIL AUGER FINDING: just 4ft clay - then clay & sand mixture to 9ft - then just sand @ 9 1/2ft.

TESTED BY: JUM 5/10/63

REMARKS:

ALSO PRESENT: D L Hloch

LOT NO.