

Bureau of Environmental Health
 8930 Stanford Boulevard, Columbia, MD 21045
 Main: 410-313-2640 | Fax: 410-313-2648
 TDD 410-313-2323 | Toll Free 1-866-313-6300
www.hchealth.org
 Facebook: www.facebook.com/hocohealth

Maura J. Rossman, M.D., Health Officer

RECEIPT DATE: 2/28/24 **ONSITE SEWAGE DISPOSAL SYSTEM** P 580601

APPROVAL DATE: 4/9/2024 **PERMIT: REPAIR** A _____

PROPERTY ADDRESS: 12237 Carroll Mill Road

SUBDIVISION: Woodmark LOT: 22 TAX ID: 03-279456

CONTRACTOR: Legacy Septic EMAIL: info@legacyseptic.com

CONTRACTOR ADDRESS: 1538 Manchester Road, Westminster, MD 21157 PHONE: 410-840-8766

PROPERTY OWNER: Joshua Budich EMAIL: jbudich@gmail.com

OWNER ADDRESS: Same as above PHONE: 443-362-1100

SEPTIC TANK SIZE: Existing (1500g) PUMP SIZE: n/a PUMP TANK CAPACITY: n/a

DISTRIBUTION SYSTEM: GRAVITY LPD BEDROOMS: 5 APPLICATION RATE: 1.2

TRENCHES:	LINEAR FEET REQUIRED: <u>120</u>	INLET DEPTH: <u>3.5</u>
	TRENCH WIDTH: <u>2</u>	MAXIMUM BOTTOM DEPTH: <u>10.5</u>
	MINIMUM SPACE BETWEEN TRENCHES: <u>10</u>	EFFECTIVE AREA BEGINNING DEPTH: <u>6</u>
LOCATION:	SYSTEM STAKED BY INSTALLER AND VERIFIED BY APPROVING AUTHORITY DURING SITE EVALUATION/PERC TESTING INSPECTION.	
NOTES:	Install new system per approved design plans. Pump and collapse existing drywells.	

ISSUED BY: Kevin M. Wolf, L.E.H.S. ISSUE DATE: 3/26/2024 EXPIRATION DATE: 3/26/2025

- NOTE: CONTRACTOR MUST SCHEDULE A PRE-CONSTRUCTION INSPECTION PRIOR TO BEGINNING ANY INSTALLATION
- NOTE: CONTRACTOR REGISTERED WITH THE STATE OF MD ON-SITE WASTEWATER PROFESSIONALS BOARD: CONFIRMED
- NOTE: CONTRACTOR MUST SCHEDULE AN INSPECTION AND GAIN APPROVAL OF ALL COMPONENTS PRIOR TO COVERING
- NOTE: STONE MUST BE APPROVED BY HEALTH DEPARTMENT AND GRAVEL TICKET MUST BE AVAILABLE FOR REVIEW.
- NOTE: WATERTIGHT SEPTIC TANKS REQUIRED
- NOTE: ALL PARTS OF SEPTIC SYSTEM SHALL BE AT LEAST 100 FEET DOWNGRADE FROM ANY WATER WELL
- NOTE: MANHOLE RISERS REQUIRED ON ALL SEPTIC TANKS AND PUMP CHAMBERS
- NOTE: AN ELECTRICAL PERMIT IS REQUIRED FOR INSTALLATION OF ANY ELECTRICAL COMPONENTS OF THE SYSTEM
 ELECTRICAL PERMIT ISSUED E n/a
- NOTE: THE HCHD DOES NOT WARRANT ANY SYSTEM AND CANNOT GUARANTEE THE PERFORMANCE OF THIS SYSTEM AS DESIGNED. BY ACCEPTING THIS PERMIT, THE OWNER AND/OR APPLICANT ACKNOWLEDGE THAT THE SPECIFICATIONS DETAILED IN THIS DESIGN ARE ONE POSSIBLE OPTION AND THAT THE HCHD WILL REVIEW OTHER PROPOSALS. YOU HAVE THE OPTION TO SEEK THE ADVICE OF A QUALIFIED DESIGN CONSULTANT OR PROFESSIONAL ENGINEER FOR FURTHER GUIDANCE.
- NOTE: AN INDIVIDUAL CERTIFIED BY MDE AND THE MANUFACTURER FOR BAT INSTALLATION MUST BE PRESENT AT ALL TIMES DURING BAT INSTALLATION.
- NOTE: MDE RECOMMENDS SEPTIC TANKS, BAT, AND OTHER PRETREATMENT UNITS BE PUMPED AT A FREQUENCY ADEQUATE TO ENSURE THAT SOLIDS ARE NOT DISCHARGED TO THE DISPOSAL AREA

NEITHER THE HOWARD COUNTY COUNCIL NOR THE HEALTH DEPARTMENT IS RESPONSIBLE FOR THE SUCCESSFUL OPERATION OF ANY SYSTEM. PERMITTEE RESPONSIBLE FOR OBTAINING FINAL APPROVAL ON THIS PERMIT. CALL 410-313-1771 TO SCHEDULE INSPECTIONS.

NOT TO SCALE

d-box-A: 84'
d-box-B: 93'
l₁-A: 108'
l₁-B: 129'

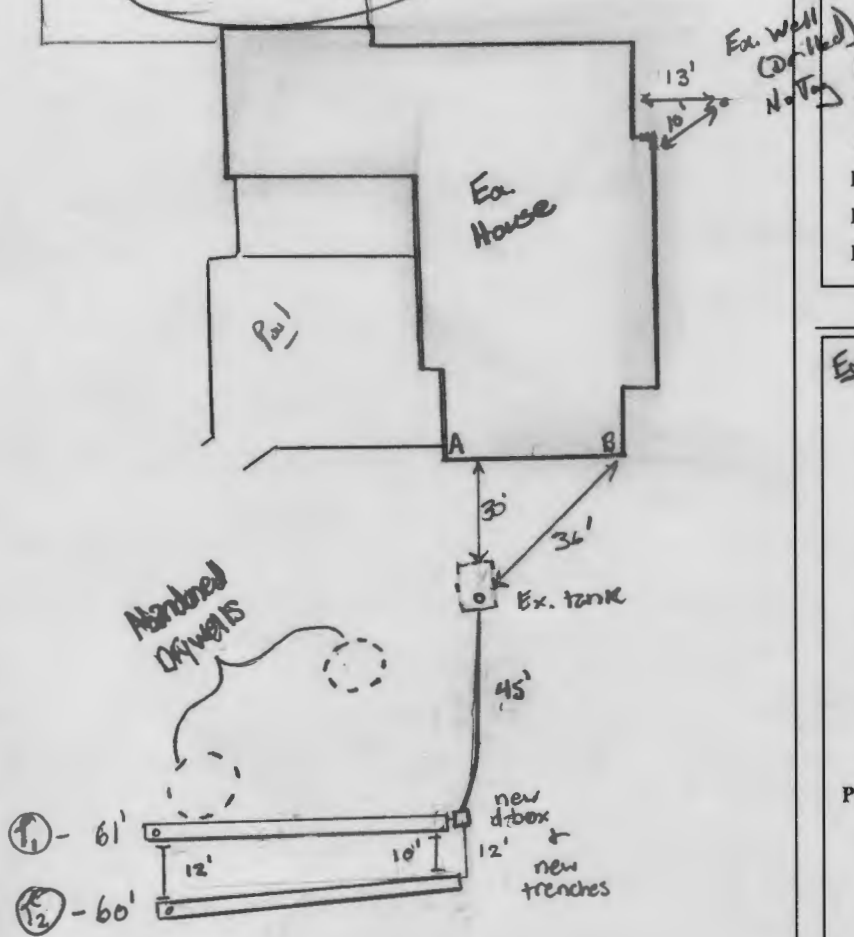

TRENCH/DRAINFIELD DATA		
WIDTH	INLET,	BOTTOM
3'	3.5	11-10.5'
NUMBER OF TRENCHES <u>2</u>		
TOTAL LENGTH <u>121 FT</u>		
ABSORPTION AREA <u>363 FT²</u>		
DISTRIBUTION BOX LEVEL <u>YES</u>		
DISTRIBUTION BOX BAFFLE <u>YES</u>		
DISTRIBUTION BOX PORT <u>Manhole</u>		

SEPTIC TANK DATA	
SEPTIC TANK 1 LEVEL	<u>N/A</u>
MANUFACTURER	_____
CAPACITY	_____ GAL
SEAM LOC	_____
TANK LID DEPTH	_____
BAFFLES	_____
BAFFLE FILTER	_____
MANHOLE LOC	_____
6" PORT LOC	_____
WATERTIGHT TEST	_____
SLOTTED	_____
DATE ON LID	_____
PUMP/SEPTIC TANK LEVEL	<u>N/A</u>
MANUFACTURER	_____
CAPACITY	_____ GAL
SEAM LOC	_____
TANK LID DEPTH	_____
BAFFLES	_____
BAFFLE FILTER	_____
MANHOLE LOC	_____
6" PORT LOC	_____
WATERTIGHT TEST	_____
SLOTTED	_____
DATE ON LID	_____

ROAD NAME

SEPTIC CONTRACTOR ONSITE INSTALLING SYTEM: Matthew Wood
SEPTIC CONTRACTOR ONSITE LICENSED WITH THE STATE OF MD: YES/NO

PRE-CONSTRUCTION NOTES:
3/26/2024 Design plan approved. Permits released

CONTROL PANEL DATA	
CONTROL PANEL HEIGHT	<u>N/A</u>
(MIN 30")	
INSPECTION DATE	<u>N/A</u>
INSPECTION: PASS/FAIL (CIRCLE ONE)	

INSTALLATION NOTES:
 4/8/2024 - Licensed installer onsite for inspection. Legacy septic pump truck pumping driveways. Tank back line to d-box started. upper trench started while onsite. 4/8/2024 - Lane back onsite later time. back line finished, adequate fall achieved. upper trench dug, installer waiting for stone. Distance between upper trench & lower trench stone less than 10'. moved trench slightly to make 10'. ok to backfill backline. 4/9/2024 - CONTRACTOR onsite for inspection. Both drywells abandoned. upper trench backfilled, homeowner showed picture of trench w stone & fabric. Lower trench almost finished. waited onsite for installer to finish lower trench & connection to d-box. d-box is polybk, no baffle, installer had to install baffle. located while onsite.

FINAL INSPECTOR S. Page DATE OF APPROVAL 4/19/2024
ok to backfill. (P)

Replacement Absorption System

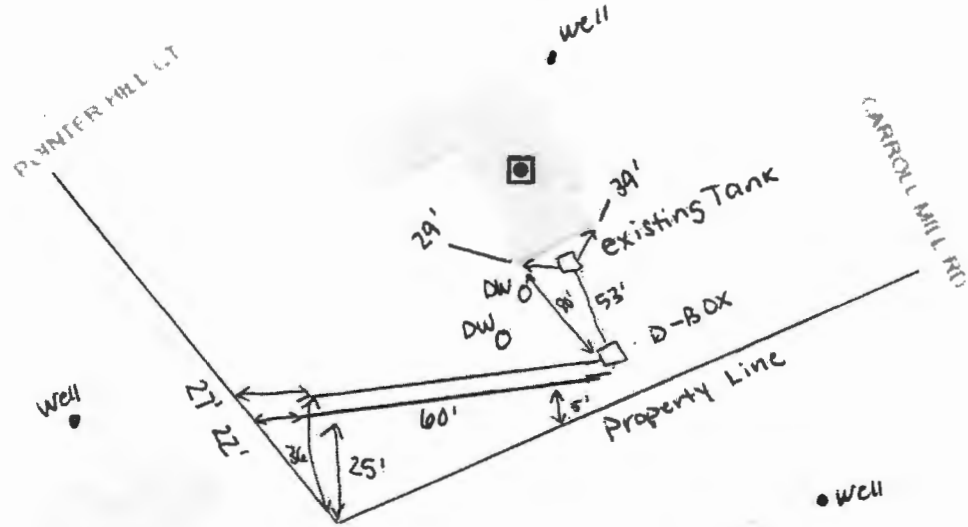

Approved by the Planning Commission
 Howard County Planning Department
 Signature: *[Signature]*
 Date: *5/28/2022*

- * NO wells within 100'
- * Plastic Distribution Box in concrete w/ Block Baffle
- 2- 60' trenches
 10' Deep w/ 7' stone
 3' inlet to trench

* Existing Seepage pits to be pumped and collapsed filled in w/ clean fill/stone

Joshua & Victoria Budich - 443-413-7154
 12237 Carroll Mill Road
 Ellicott City, MD 21042
 5 Bedrooms

Legacy Septic
 2914 Hanover Pike
 Manchester, MD 21102

RECEIPT

Howard County, MD
HOWARD COUNTY HEALTH DEPARTMENT
ASCEND ONE BUILDING
Columbia, MD 21045
8930 STANFORD BLVD

Application: WS-SP-APP-24-00064
Application Type: EnvHealth/Well and Septic/Sewage Disposal System/Application
Address: 12237 CARROLL MILL RD, Ellicott City, 21042

Receipt No.	9240					
Payment Method	Ref Number	Amount Paid	Payment Date	Cashier ID	Received	Comments
Check	8064	\$265.00	04/02/2024	SMARTIN		PREVIOUSLY PAID 3/28/24

Owner Info.: BUDICH VICTORIA MARIE LEFTWICH
12237 CARROLL MILL RD
ELLCOTT CITY, MD 21042

Work Description:

6/20/02
2:30
PUB. SEWER STATUS VERIFIED BY _____

03-293831

6/19/02
1-2
ISSUE DATE: 6/19/2002

APPROVAL DATE: 6/20/02

PERMIT INDEXED

P 517320
A 517320
REPAIR

ON-SITE SEWAGE DISPOSAL SYSTEM HOWARD COUNTY HEALTH DEPARTMENT BUREAU OF ENVIRONMENTAL HEALTH

Jack Fyock Septic Service

IS PERMITTED TO INSTALL ALTER

ADDRESS: 13775 Triadelphia Rd., Glenelg PHONE NUMBER: 410-988-9270

SUBDIVISION: Woodmark Inc. LOT NUMBER: 23, Block B

ADDRESS: ~~12256 Woodspurge Court~~
12233 Carroll Mill Road PROPERTY OWNER: Fernando Delcon

SEPTIC TANK CAPACITY (GALLONS): 1000

PUMP CHAMBER CAPACITY (GALLONS): 4

NUMBER OF BEDROOMS: 4

SQUARE FEET PER BEDROOM: 180 (2-7 min)

LINEAR FEET OF TRENCH REQUIRED: 103'

TRENCHES:	Trench to be 2 feet wide. Inlet 3 feet below original grade. Bottom maximum depth 10 feet below original grade. Effective area begins at 3 feet below original grade. 7 feet of stone below distribution pipe.
LOCATION:	Existing septic system is failing. Call for inspection when ground is opened. <u>12' CTC (2) 50' Trenches</u>
PURPOSE:	

PLANS APPROVED: Street Order DATE: 6/19/2002

- NOTE: PERMIT VOID AFTER 2 YEARS
- NOTE: CONTRACTOR RESPONSIBLE FOR SCHEDULING A PRE-CONSTRUCTION INSPECTION FOR ALL INSTALLATIONS
- NOTE: WATERTIGHT SEPTIC TANKS REQUIRED
- NOTE: ALL PARTS OF SEPTIC SYSTEM SHALL BE 100 FEET FROM ANY WATER WELL
- NOTE: MANHOLE RISERS REQUIRED ON ALL SEPTIC TANKS AND PUMP CHAMBERS

NEITHER THE HOWARD COUNTY COUNCIL NOR THE HEALTH DEPARTMENT IS RESPONSIBLE FOR THE SUCCESSFUL OPERATION OF ANY SYSTEM PERMITTEE RESPONSIBLE FOR OBTAINING FINAL APPROVAL ON THIS PERMIT CALL 410-313-2640 FOR INSPECTION OF SEPTIC SYSTEM

517320

NOT TO SCALE

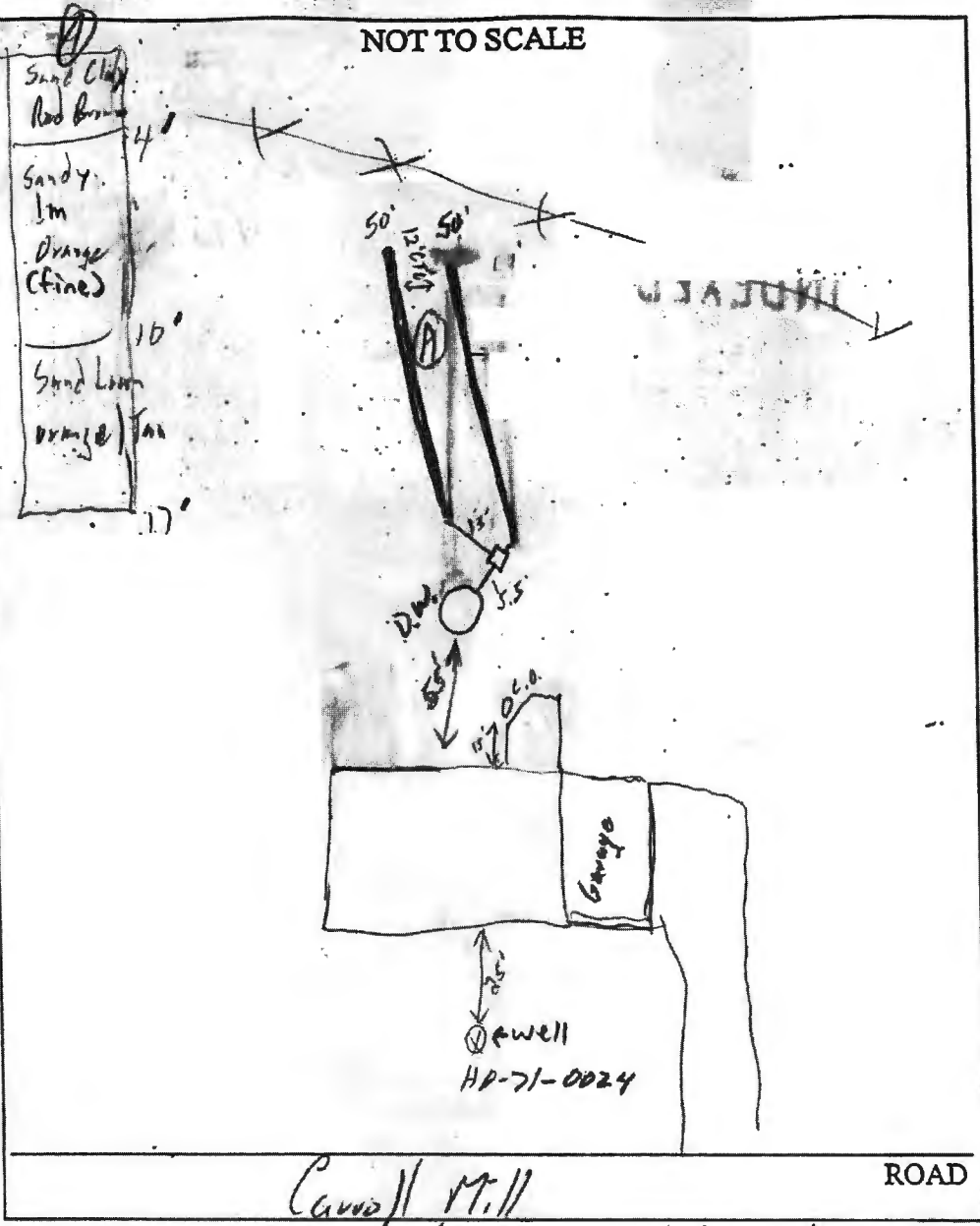

TRENCH/DRAINFIELD DATA		
WIDTH	INLET	BOTTOM
2'	3'	10"
NUMBER OF TRENCHES		2
TOTAL LENGTH		100'
ABSORPTION AREA		700 sq ft
DISTRIBUTION BOX LEVEL		
DISTRIBUTION BOX BAFFLE		✓
DISTRIBUTION BOX PORT		✓

SEPTIC TANK DATA	
SEPTIC TANK 1 LEVEL Ex 1000	
CAPACITY	_____ GAL
SEAM LOC	_____
TANK LID DEPTH	_____
BAFFLES	_____
BAFFLE FILTER	_____
MANHOLE LOC	_____
6" PORT LOC	_____
WATERTIGHT TEST	_____
SEPTIC TANK 2 LEVEL _____	
CAPACITY	_____ GAL
SEAM LOC	_____
TANK LID DEPTH	_____
BAFFLES	_____
BAFFLE FILTER	_____
MANHOLE LOC	_____
6" PORT LOC	_____
WATERTIGHT TEST	_____

PRE-CONSTRUCTION 6/19/02 D₂ failed. Adj lots appear to have wells in front, Septic. in rear. OK to install per design specs (50)

INSTALLATION 6/20/02 Installed per plan. OK to cover all work (50)

FINAL INSPECTOR [Signature] DATE OF APPROVAL 6/20/02