

PERMIT

SEWAGE DISPOSAL SYSTEM

MARYLAND STATE DEPARTMENT OF HEALTH

9/16/72
9/17/72
Ready

HOWARD COUNTY

ELLCOTT CITY

DISTRICT 28

DATE 9/28/72

INDEXED
File

Jack Brock

IS PERMITTED TO INSTALL ALTER

ADDRESS Two Oaks Road, Clowes, Maryland

PHONE 286-8939

A SEWAGE DISPOSAL SYSTEM LOCATED AT _____

SUBDIVISION Kephins Mead

ROAD Cherry Tree Dr. LOT 3, Sec. 5

PROPERTY OWNER Charles A. Sealing

ADDRESS 7418 Cherry Tree Dr., Fulton, Md.

SPECIFICATIONS 4 bedrooms

DRAIN FIELD _____ DEPTH _____ FEET, BOTTOM AREA _____ SQ. FT.

SEEPAGE PITS _____ ABSORBENT SIDE-WALL AREA _____ SQ. FT.

SEPTIC TANK CAPACITY 1200 GALLONS

FOR GARBAGE GRINDER, INCREASE DISPOSAL AREA 25% & TANK CAPACITY 50%.

OTHER DRY WELL - 120 sq. ft. absorbent side wall area per bedroom to begin below the first 6 ft. of non absorbent ground. Maximum depth permitted for dry well is 12 ft. below original grade. Place dry well 220 ft. from front lot line and 140 ft. from right side line as seen when looking lot from Cherry Tree Drive.

OK to change DW location to location shown on sketch - 700 sq ft trench - 12' deep - 40' long

NOTE: ALL PIPE FROM HOUSE TO DRY WELL MUST BE CAST IRON.

NOTE: INSTALL STAND PIPE ON SEPTIC TANK AND DRY WELL.

PLANS APPROVED BY Donald W. McLaughlin

DATE 9/28/72

FILL SEPTIC TANK AND DISTRIBUTION BOX WITH WATER BEFORE CALLING FOR AN INSPECTION. COVER NO WORK UNTIL INSPECTED AND APPROVED.

NEITHER THE HOWARD COUNTY COMMISSIONERS NOR THE HEALTH DEPARTMENT IS RESPONSIBLE FOR THE SUCCESSFUL OPERATION OF ANY SYSTEM.

16100

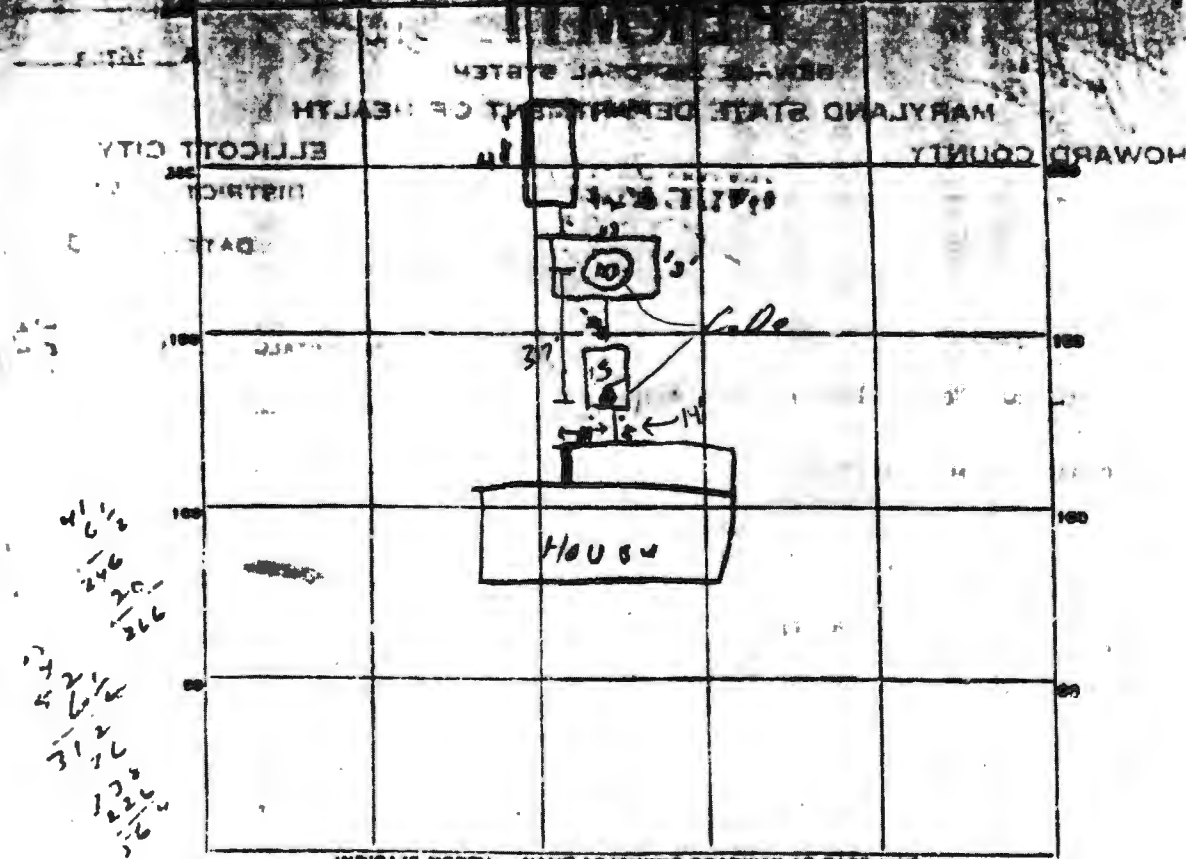

41 6 1/2
 246
 200
 266
 31 2 1/2
 132
 126
 126

PERMIT CARD OK
 SEPTIC TANK, LEVEL 1250 gal. CLEANOUTS 03
 DISTRIBUTION BOX, LEVEL 12
 TILE FIELD, DEPTH 12 FT. TRENCH WIDTH 2 FT.
 GRAVEL DEPTH 6 1/2 ft. below TOTAL LENGTH 41 FT.
 NUMBER OF TRENCHES Intersect TOTAL COVER AREA 266 sq ft.
 SEEPAGE PITS - INSIDE DIAMETER 12 x 13 FT. DEPTH BELOW INLET 6 1/2 FT.
 ABSORBENT AREA 338 SQ. FT. Total 564 sq ft.
 REMARKS 9-6-73 - OK to put gravel in trench
 DATE SYSTEM APPROVED 9/7/73 INSPECTOR R. Tonne

LOT 2

LOT 4

LOT 3
42431 sq ft

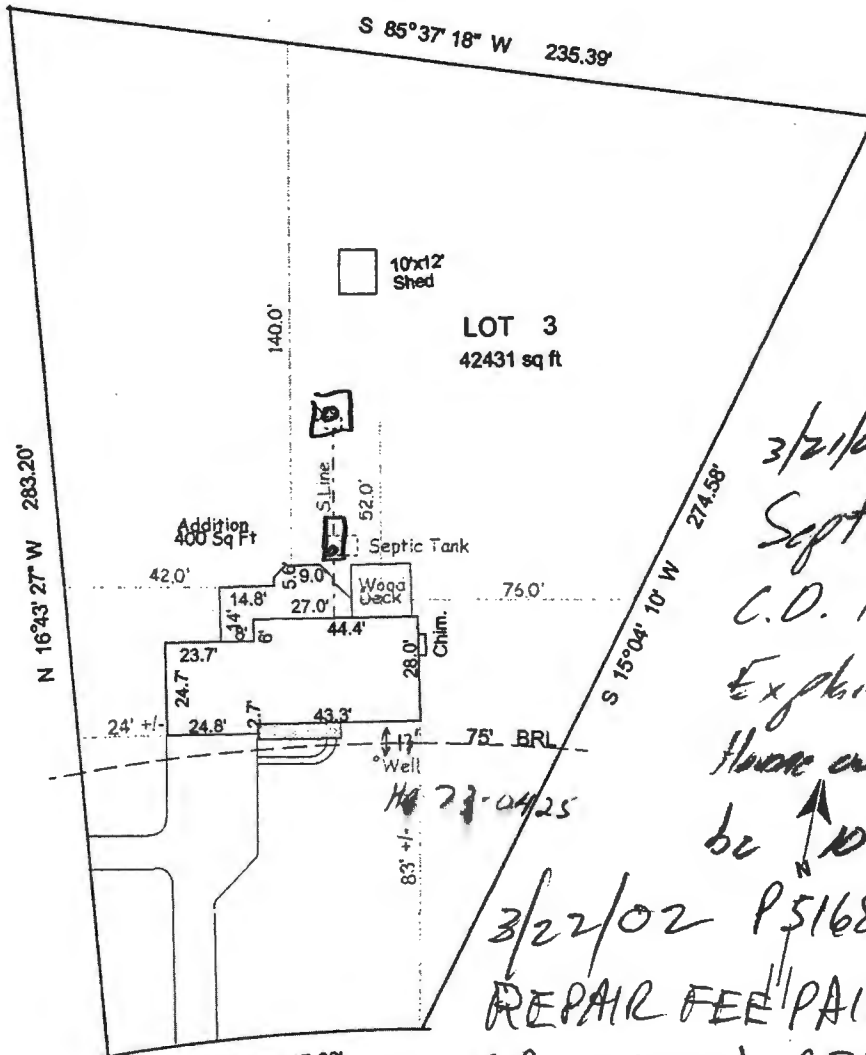

3/21/02 (SC)
 Septic DK
 C.O. 15' from house
 Explained to
 Home owner tank must
 be 10' from house

3/22/02 P516879 \$25
 REPAIR FEE PAID
 BP ISSUED, REPAIR EXPECTED
 IN 1-2 WKS (MR)

A = 85.41' R = 445.00'
 CHERRY TREE DRIVE
 50' R/W

PLOT PLAN 7416 CHERRY TREE DRIVE 5TH ELECTION DISTRICT HOWARD COUNTY, MARYLAND	SCALE : 1" = 50'
	DATE : March 20, 2002
	DRAWN BY : PCG
LOT 3, SECTION 5, "HOPKINS MEADE", MARYLAND	PLAT 22, FOLIO 99
OWNERS : SANDOR AND KAVITA MESTER	

301-497-4398

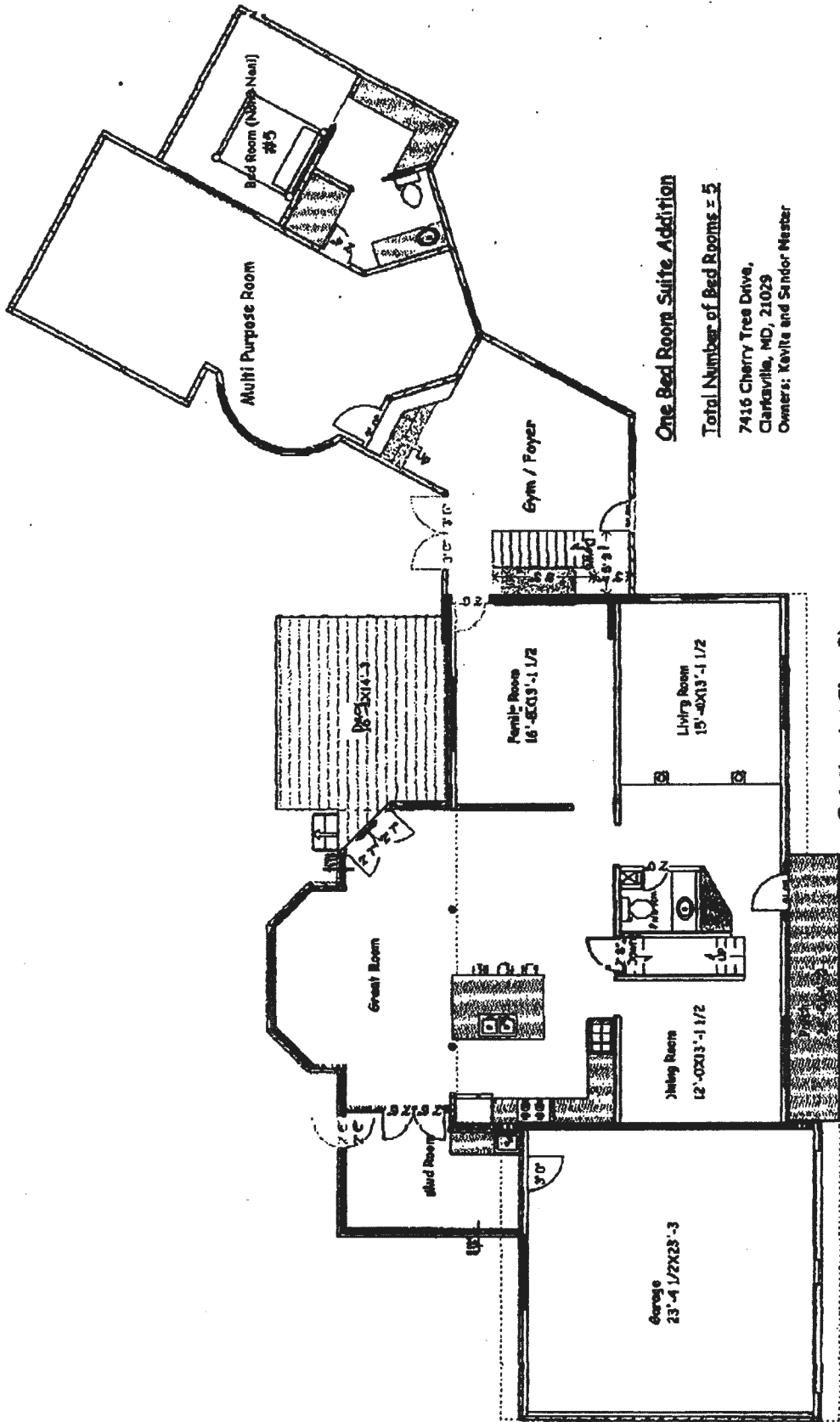

One Bedroom Suite Addition

Total Number of Bed Rooms = 5

7416 Cherry Tree Drive,
Clarksville, MD, 21029
Owners: Kavita and Sander Mehar

Existing 1st Floor Plan

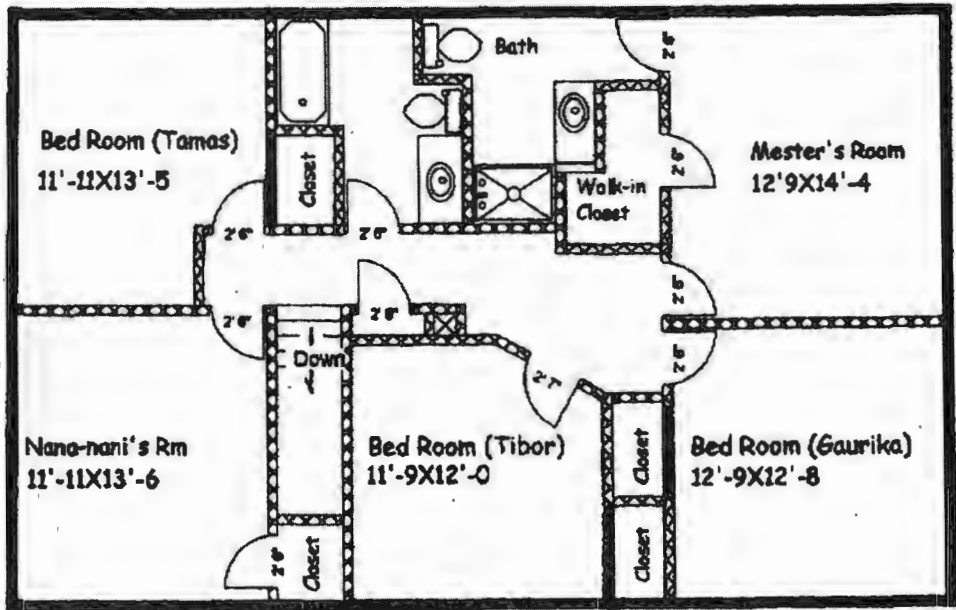

Existing 2nd Floor Plan

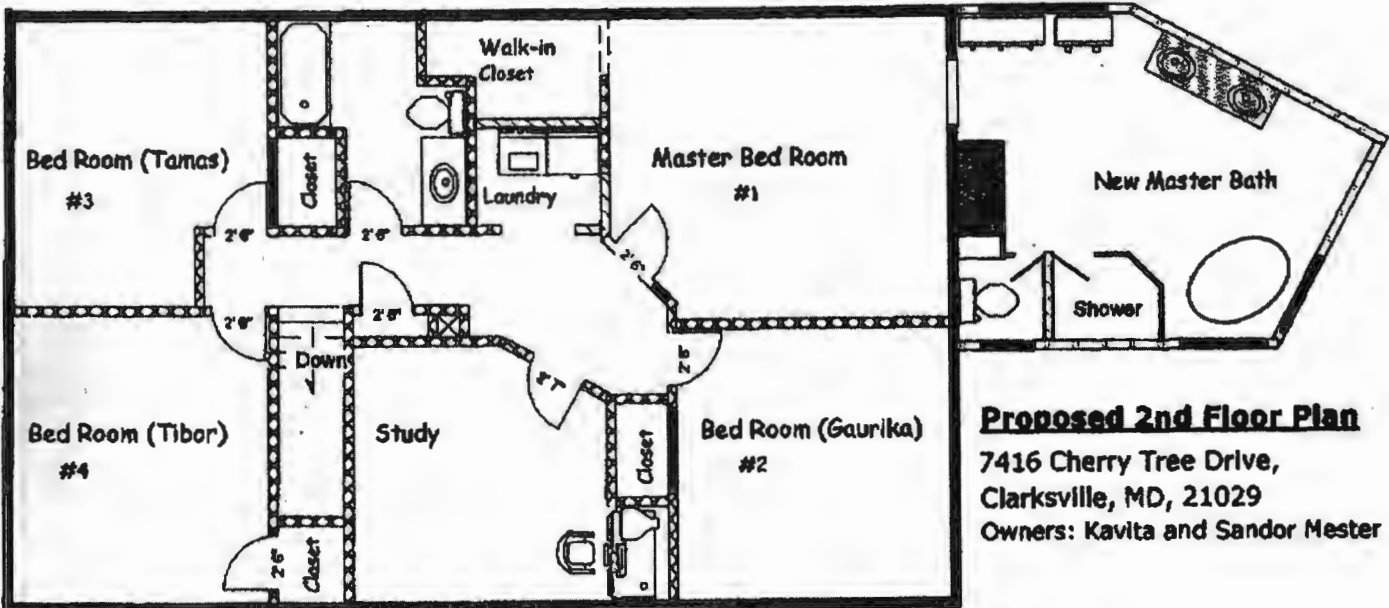

Proposed 2nd Floor Plan

7416 Cherry Tree Drive,
 Clarksville, MD, 21029
 Owners: Kavita and Sandor Mester

Attn: Kacie Noonan

Phone: 410-313-1771

Fax: 410-313-2648

January 15, 2004

Dear Kacie,

Attached are the layout of our existing house and the proposed new addition and alterations. Currently, we have five bed rooms and after the proposed construction, the number of bed rooms will remain five.

The house is presently occupied by our family of five, and our parents. The new construction is planned to give more room to our parents in an attached suite. We hope that you will find that our septic system is adequate.

Very truly yours,



Pradeep Goel

(For Kavita and Sandor Mester)

Encl: Two sketch sheets

PUB. SEWER STATUS VERIFIED BY _____

4/5/02
1-2:00

RPS# 349591
05-

ISSUE DATE: 3/22/02

APPROVAL DATE: 4/5/02

PERMIT INDEXED

P P516879

A 516879-A
Repair

ON-SITE SEWAGE DISPOSAL SYSTEM HOWARD COUNTY HEALTH DEPARTMENT BUREAU OF ENVIRONMENTAL HEALTH

_____ IS PERMITTED TO INSTALL ALTER

ADDRESS: _____ PHONE NUMBER: _____

SUBDIVISION: Hopkins Meade LOT NUMBER: 3

ADDRESS: 7416 Cherry Tree Drive PROPERTY OWNER: Sandor Mester

SEPTIC TANK CAPACITY (GALLONS): 1500

PUMP CHAMBER CAPACITY (GALLONS): NA

NUMBER OF BEDROOMS: 5

SQUARE FEET PER BEDROOM: NA

LINEAR FEET OF TRENCH REQUIRED: NA

TRENCHES:	Trench to be _____ feet wide. Inlet _____ feet below original grade. Bottom maximum depth _____ feet below original grade. Effective area begins at _____ feet below original grade. _____ feet of stone below distribution pipe.
LOCATION:	
PURPOSE:	In support of building permit. Call for inspection when ground is opened so sanitarian can recommend repair.

PLANS APPROVED: Mark Rifkin /SRK DATE: 4/5/02

- NOTE: PERMIT VOID AFTER 2 YEARS
- NOTE: CONTRACTOR RESPONSIBLE FOR SCHEDULING A PRE-CONSTRUCTION INSPECTION FOR ALL INSTALLATIONS
- NOTE: WATERTIGHT SEPTIC TANKS REQUIRED
- NOTE: ALL PARTS OF SEPTIC SYSTEM SHALL BE 100 FEET FROM ANY WATER WELL
- NOTE: MANHOLE RISERS REQUIRED ON ALL SEPTIC TANKS AND PUMP CHAMBERS

NEITHER THE HOWARD COUNTY COUNCIL NOR THE HEALTH DEPARTMENT IS RESPONSIBLE FOR THE SUCCESSFUL OPERATION OF ANY SYSTEM PERMITTEE RESPONSIBLE FOR OBTAINING FINAL APPROVAL ON THIS PERMIT CALL 410-313-2640 FOR INSPECTION OF SEPTIC SYSTEM

BUILDING PERMIT SIGNEE

AND RETURNED 3-22-02
800184983 - Kitchen expansion
6-23-04 800189002 - Accessory Apartment

A516879A

NOT TO SCALE

INVERT

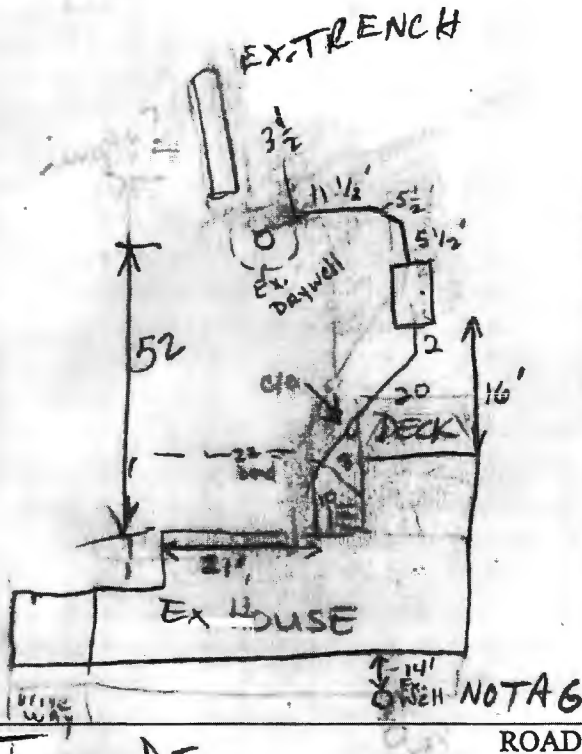

Cherry Tree Dr

TRENCH/DRAINFIELD DATA		
WIDTH	INLET	BOTTOM
_____	_____	_____
NUMBER OF TRENCHES _____		
TOTAL LENGTH _____		
ABSORPTION AREA _____		
DISTRIBUTION BOX LEVEL _____		
DISTRIBUTION BOX BAFFLE _____		
DISTRIBUTION BOX PORT _____		

SEPTIC TANK DATA	
SEPTIC TANK 1 LEVEL	<u>OK</u>
CAPACITY	<u>1500</u> GAL
SEAM LOC	<u>TOP</u>
TANK LID DEPTH	<u>2'</u>
BAFFLES	<u>OK</u>
BAFFLE FILTER	<u>-</u>
MANHOLE LOC	<u>REAR</u>
6" PORT LOC	<u>FRONT</u>
WATERTIGHT TEST	<u>-</u>
SEPTIC TANK 2 LEVEL	_____
CAPACITY	_____ GAL
SEAM LOC	_____
TANK LID DEPTH	_____
BAFFLES	_____
BAFFLE FILTER	_____
MANHOLE LOC	_____
6" PORT LOC	_____
WATERTIGHT TEST	_____

PRE-CONSTRUCTION _____

INSTALLATION 4/5/02 New S.T. installed. OK. Existing drainfield eval. top of trench dry & around drywell. Inlet to d.w. @ 6'. MR/KG

FINAL INSPECTOR Kacie Goodly

DATE OF APPROVAL 4/5/02

RECEIVED

