

Permit

APPLICATION

SEWAGE DISPOSAL TESTING

STATE OF MARYLAND - DEPARTMENT OF HEALTH AND MENTAL HYGIENE

A 29058

P _____

HOWARD COUNTY HEALTH DEPARTMENT
ENVIRONMENTAL HEALTH SERVICES

P.O. BOX 476 ELLICOTT, MARYLAND 21043
TELEPHONE: 992-2330

DISTRICT 5

DATE 10/16/78

TO: THE COUNTY HEALTH OFFICER
ELLICOTT CITY, MARYLAND

I HEREBY APPLY FOR THE NECESSARY TEST IN ORDER TO CONSTRUCT (OR RECONSTRUCT) A SEWAGE DISPOSAL SYSTEM.

PROPERTY OWNER Tridelpha Mill Farm Partnership

ADDRESS To R. Hallonell PHONE 286-2988

PROPERTY LOCATION: Sandy Spring, Md 20860 Final #11

SUBDIVISION Tridelpha Mill Farm LOT NO. 11-Sheet 1

ROAD AND DESCRIPTION S side of Tridelpha Mill Rd 1,500' E of

Greenidge Rd, Kayton

SIZE OF LOT 3.4 acres TYPE BLDG. 4 bdrm - single family dwg

THE SYSTEM INSTALLED UNDER THIS APPLICATION IS ACCEPTABLE ONLY UNTIL PUBLIC FACILITIES BECOME AVAILABLE.

I FULLY UNDERSTAND THE FEE CONNECTED WITH THE FILING OF THIS PERC TEST APPLICATION IS NON-REFUNDABLE UNDER

ANY CIRCUMSTANCES

SIGNATURE OF APPLICANT Richard Hallonell

APPROVED BY _____ FOR _____ DATE _____

REJECTED BY _____ FOR _____ DATE _____

HOLD PENDING FURTHER TESTS _____ DATE _____

REASONS FOR REJECTION OR HOLDING _____

THIS IS NOT A PERMIT

11 of sheet

Field
 Test
 pits
 stakes

SOIL PROFILE
 Below
 clay
 mica
 kaolin

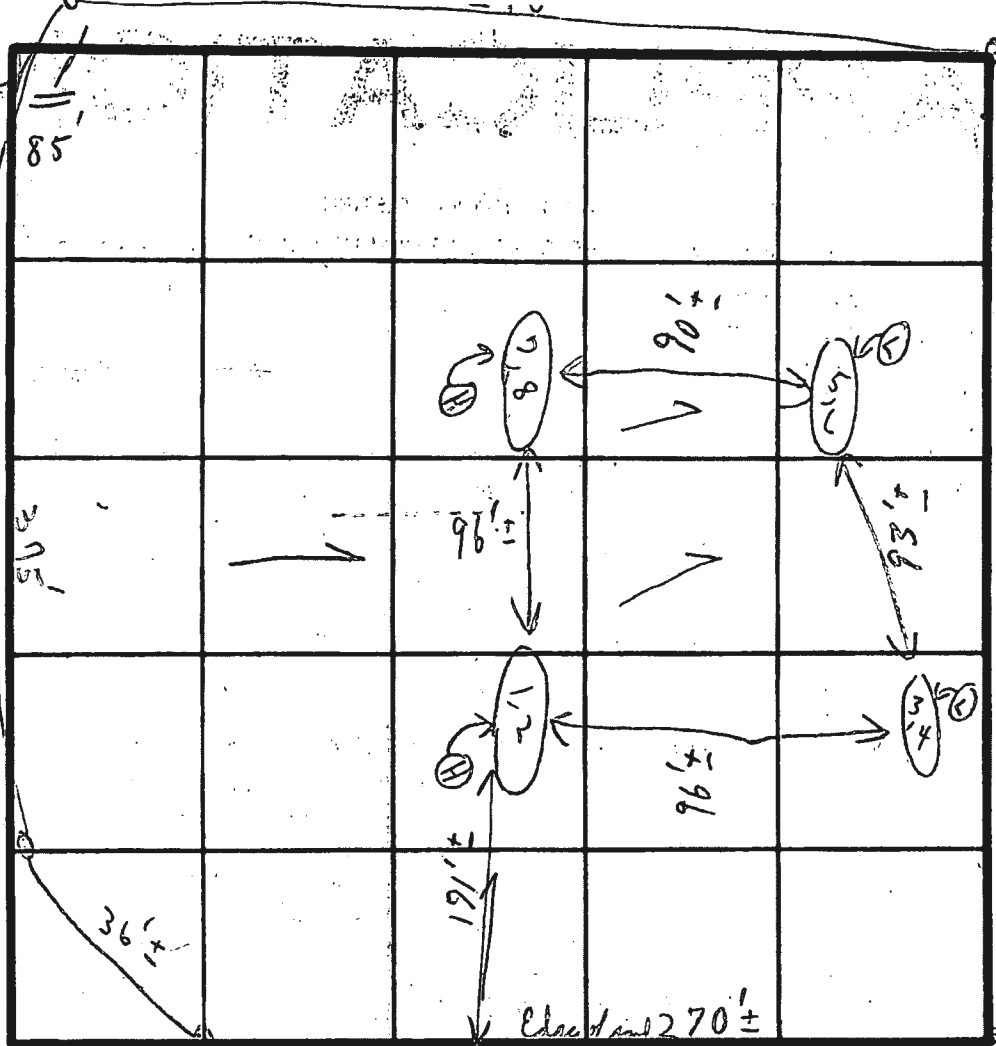

INDICATE NORTH - NAME ADJOINING ROADWAY AS BASE LINE.

Tradelphia Mill Road

DATE	TEST NO.	DEPTH	PRE-WET		TEST - 1" DROP		TIME
			START	STOP	START	STOP	
4/27/77	1	4 1/2'	2:37	2:42	2:42	2:51	9m
	2	12 1/2'	2:38	2:40	2:40	2:42	2m
	3	4'	2:55	2:56	2:56	2:58	2m
	④ 4	12 1/2'	2:55	3:08	3:08	3:33	25m
	5	3'	2:47	2:48	2:48	2:53	5m
	⑥ 6	13'	2:49	3:07	3:07	3:35	28m
	7	4'	2:43	2:44	2:44	2:46	2m
	8	13 1/2'	2:44	2:46	2:46	2:50	4m
						8	77

120 1/2"
 Inlet
 4 1/2'

10m

REMARKS Tests in open field

TYPE OF SOIL _____

TESTED BY C.B.

ALSO PRESENT { Schedler & Son

5.00'	06°08'38"	99.55'	198.91'	N68°00'00"E 389.08'
				N45°26'55"W 198.82'

COORDINATES *

RT#	EAST	NO	NORTH	EAST
.68	4791.43	31	3538.37	4436.80
.25	4863.42	32	3636.67	4323.17
.09	5130.13	33	3727.26	4435.42
.07	5266.88	34	3679.27	5123.63
.130	5595.80	39	4081.56	4855.71
.71	6141.76	40	3900.87	5031.47
.29	5901.56	42	3086.65	5603.83
.47	6004.64			
.93	4771.03			

7/7/82
Well Set on
Per Mr. Bascom's
sketch
VICINITY MAP
SCALE: 1" = 1200'
TAX MAP 27 PARCEL 27

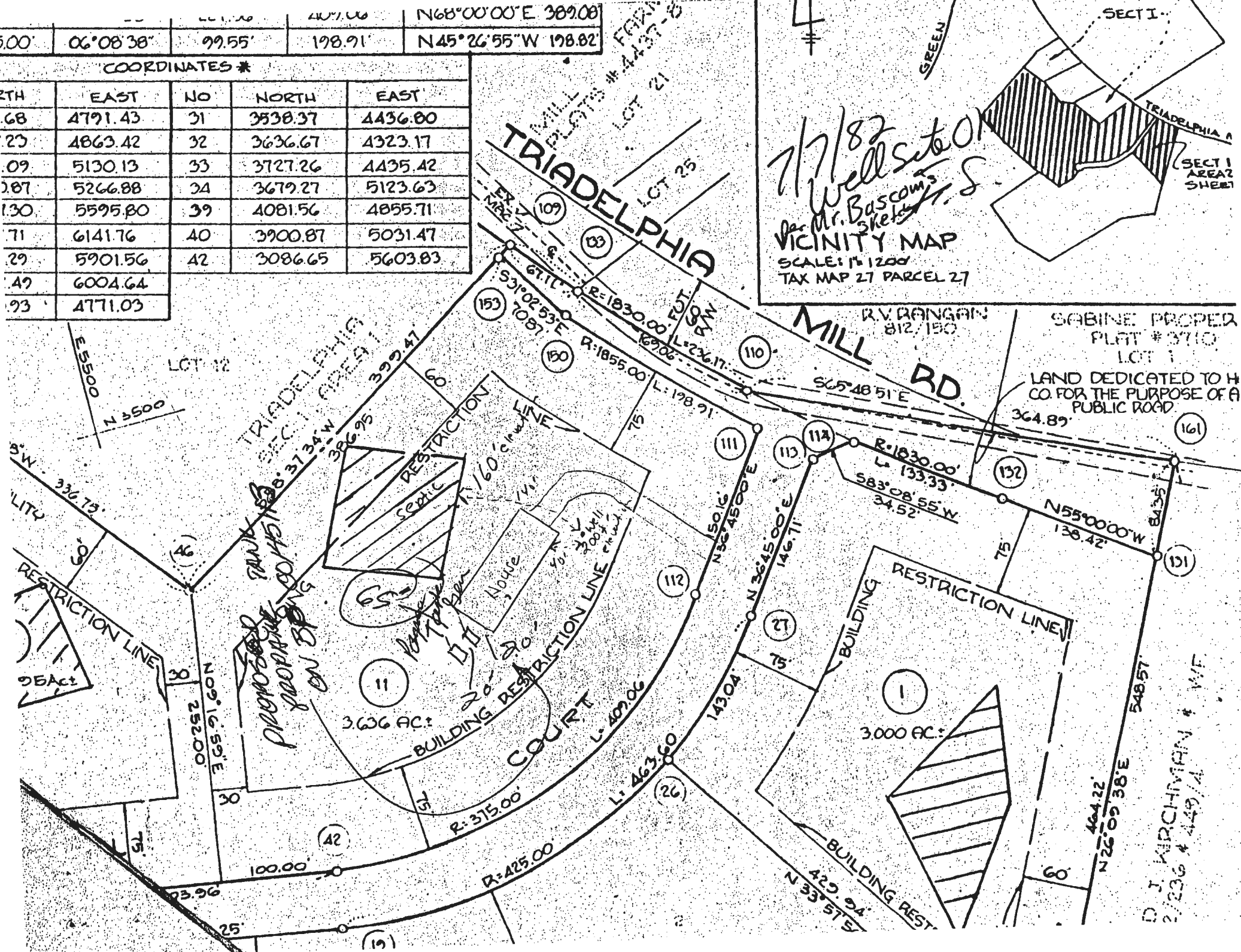
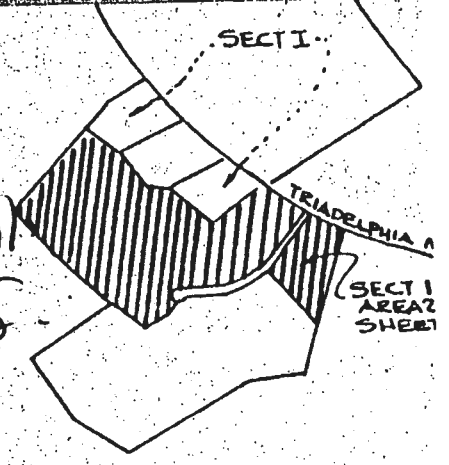

SABINE PROPER
PLAT # 3710
LOT 1
LAND DEDICATED TO H
CO. FOR THE PURPOSE OF A
PUBLIC ROAD.
364.89'

D. J. MARCHMAN & W/F
2/236 & 449/4

30	39	4081.56	4855.71
6	40	3900.87	5031.47
56	42	3086.65	5603.83

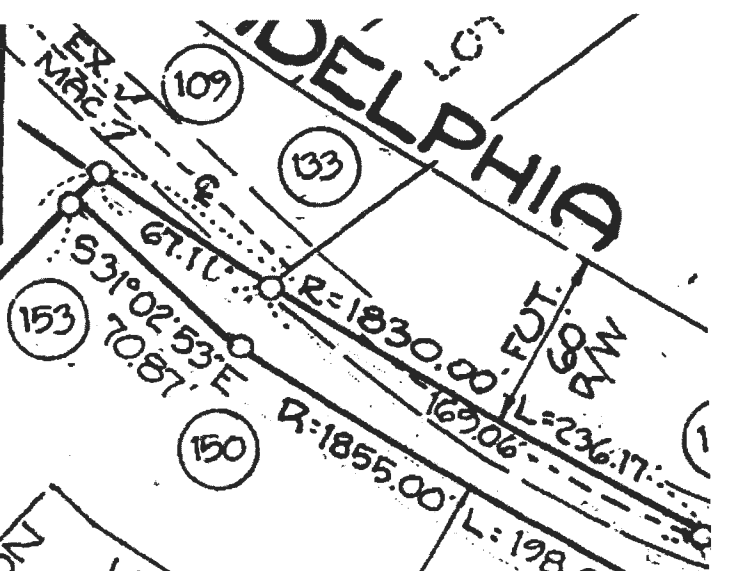

LOT 12

TRIADELPHIA
SEC. 1 AREA

500

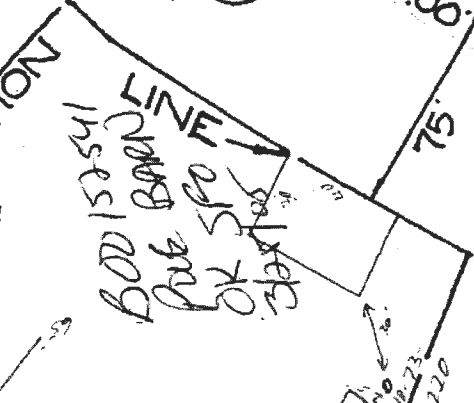
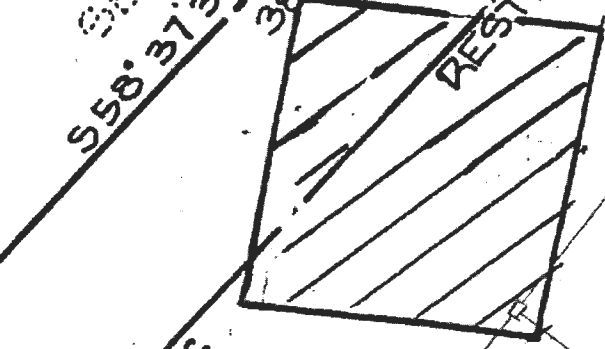
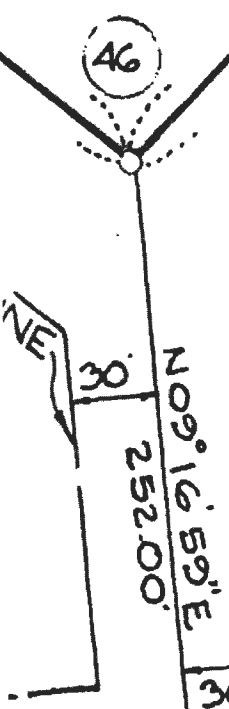

BOD 15-5-11
Pub 5-10
OK 5-10
3-1-11

11

3.636 AC.±

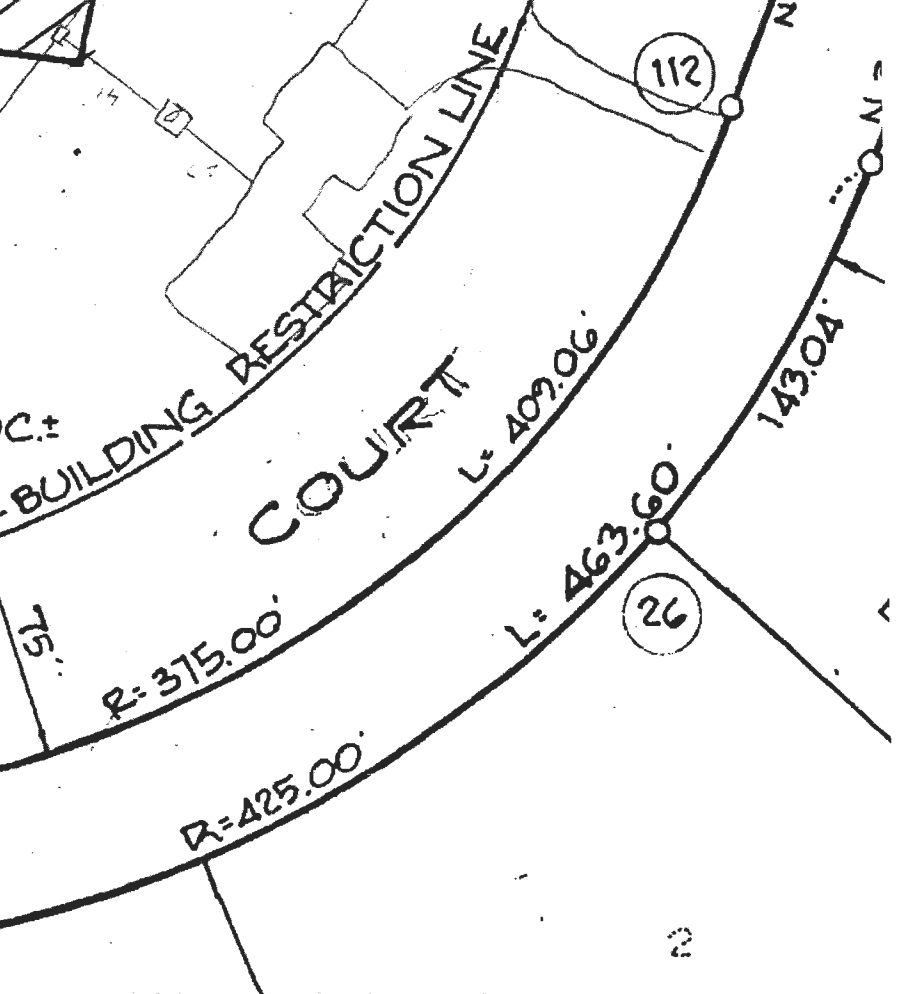

333.25'

1150