

5/19/74

# PERMIT

5/19/74  
Favill  
R.T.

10826  
A 15991

SEWAGE DISPOSAL SYSTEM

MARYLAND STATE DEPARTMENT OF HEALTH

HOWARD COUNTY

## INDEXED

ELLICOTT CITY

DISTRICT 5

DATE 5/9/74

*File*

Soudex Builders IS PERMITTED TO INSTALL  ALTER

ADDRESS 10767 Scaggsville Road, Laurel, Md. PHONE 725-3295

A SEWAGE DISPOSAL SYSTEM LOCATED AT \_\_\_\_\_

SUBDIVISION Paul C Thompson RCAD 8022 Brown Bridge LOT \_\_\_\_\_

PROPERTY OWNER Paul Romanczyk

ADDRESS \_\_\_\_\_

SPECIFICATIONS - 4 bedrooms

DRAIN FIELD \_\_\_\_\_ DEPTH \_\_\_\_\_ FEET. BOTTOM AREA \_\_\_\_\_ SQ. FT.

SEEPAGE PITS \_\_\_\_\_ ABSORBENT SIDE-WALL AREA \_\_\_\_\_ SQ. FT.

SEPTIC TANK CAPACITY 1,250 GALLONS

FOR GARBAGE GRINDER, INCREASE DISPOSAL AREA 22% & TANK CAPACITY 50%.

OTHER: Dry well - 400 sq. ft. sidewall area below inlet with max. depth of 11 ft.

Inlet depth 4 ft. below original grade.

Place the dry well (1) 700 ft. from the lot line of the lot which is 645.29 ft. long

and has a bearing of S48 48'E and (2) 220 ft. from the lot line of the lot

which is 57.75 ft. long and has a bearing of N29°43'E.

NOTE: ALL PIPE FROM HOUSE TO DRY WELL MUST BE CAST IRON.

PERMIT VOID AFTER THREE YEARS.

NOTE: INSTALL STAND PIPE ON SEPTIC TANK AND DRY WELL.

PLANS APPROVED BY Raymond Hodges DATE 6/9/74

FILL SEPTIC TANK AND DISTRIBUTION BOX WITH WATER BEFORE CALLING FOR AN INSPECTION. COVER NO WORK UNTIL INSPECTED AND APPROVED.

NEITHER THE HOWARD COUNTY COMMISSIONERS NOR THE HEALTH DEPARTMENT IS RESPONSIBLE FOR THE SUCCESSFUL OPERATION OF ANY SYSTEM.

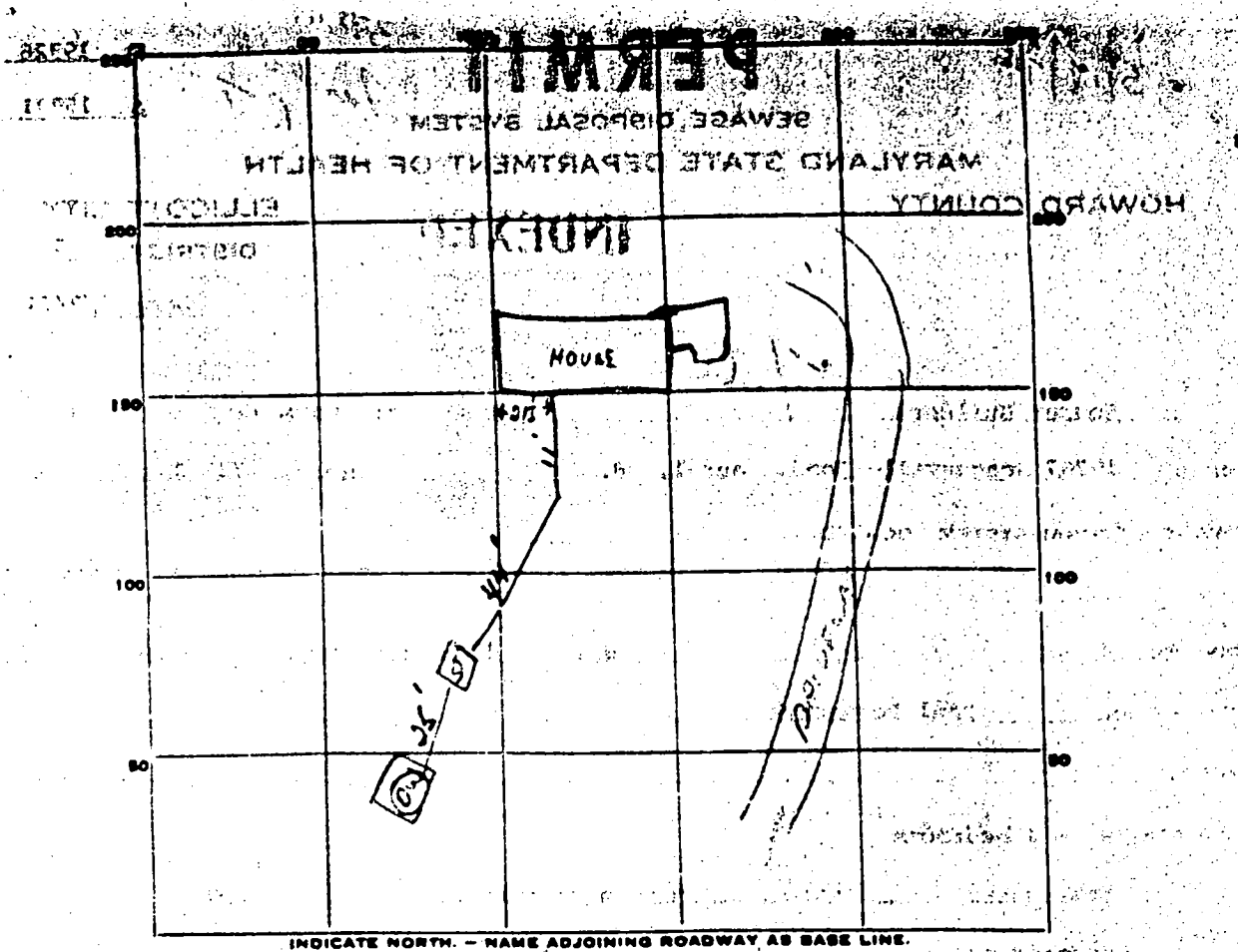

PERMIT CARD Not posted

SEPTIC TANK, LEVEL 1250gal CLEANOUTS OK

DISTRIBUTION BOX, LEVEL \_\_\_\_\_

TILE FIELD, DEPTH \_\_\_\_\_ FT. TRENCH WIDTH \_\_\_\_\_ FT.

GRAVEL DEPTH \_\_\_\_\_ IN. TOTAL LENGTH \_\_\_\_\_ FT.

NUMBER OF TRENCHES \_\_\_\_\_ TOTAL BOTTOM AREA \_\_\_\_\_

SEEPAge PITS, INSIDE DIAMETER 15 1/2 FT. DEPTH BELOW INLET 8 FT.

ABSORBENT AREA 480 SQ. FT.

REMARKS \_\_\_\_\_

\_\_\_\_\_

\_\_\_\_\_

\_\_\_\_\_

\_\_\_\_\_

\_\_\_\_\_

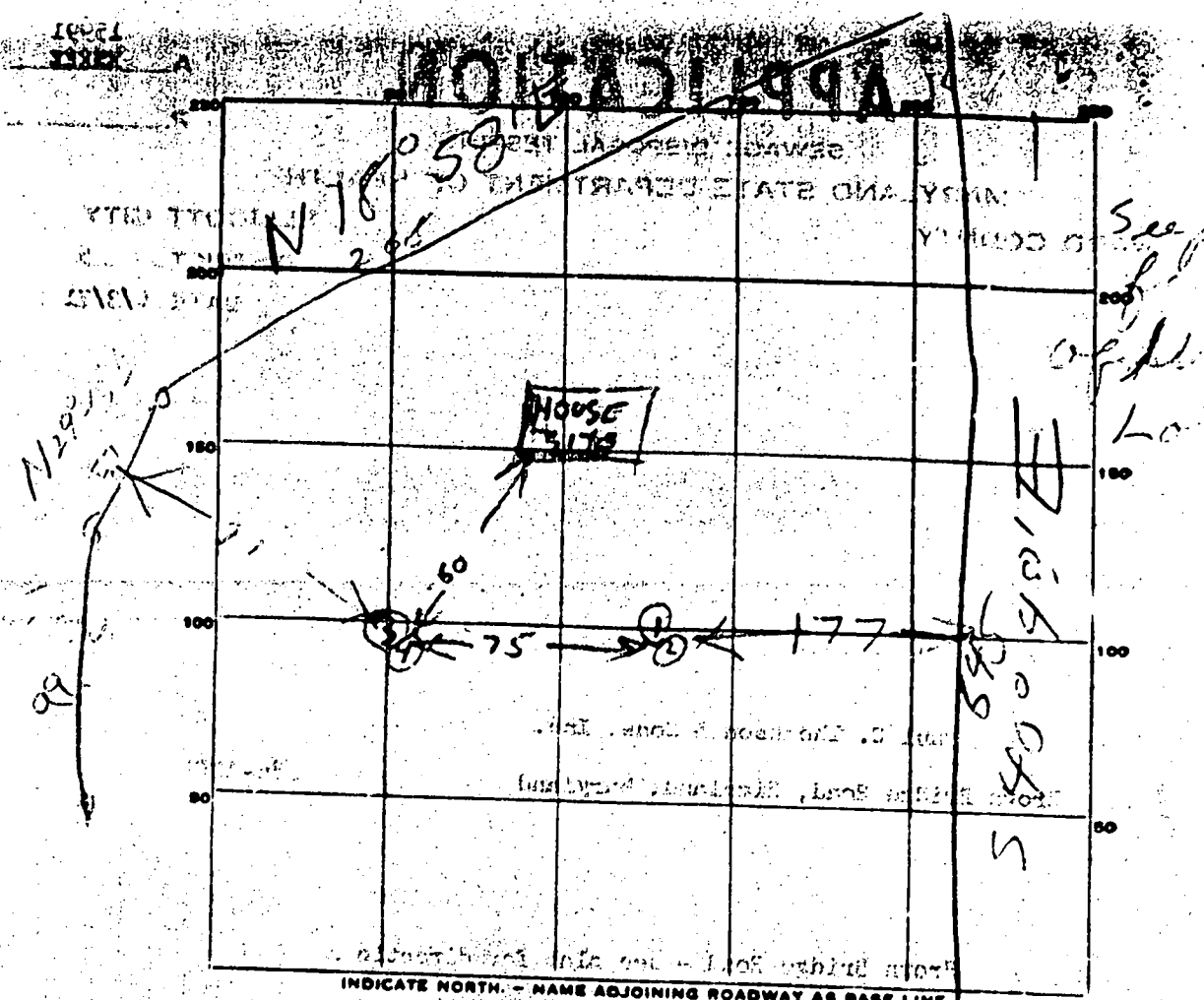

INDICATE NORTH. - NAME ADJOINING ROADWAY AS BASE LINE.

DATE	TEST NO.	DEPTH	PRE-WET		TEST - 1"		TIME
			START	STOP	START	STOP	
6/7/71	1	10 1/2	1028	1037	1037	1048	11
	2	4 1/2	1029	1033	1033	1039	6
	3	5	1041	1045	1045	1052	7
	4	10 1/2	1043	1044	1044	1047	3

SOIL AUGER FINDING \_\_\_\_\_  
 TESTED BY B. [Signature]

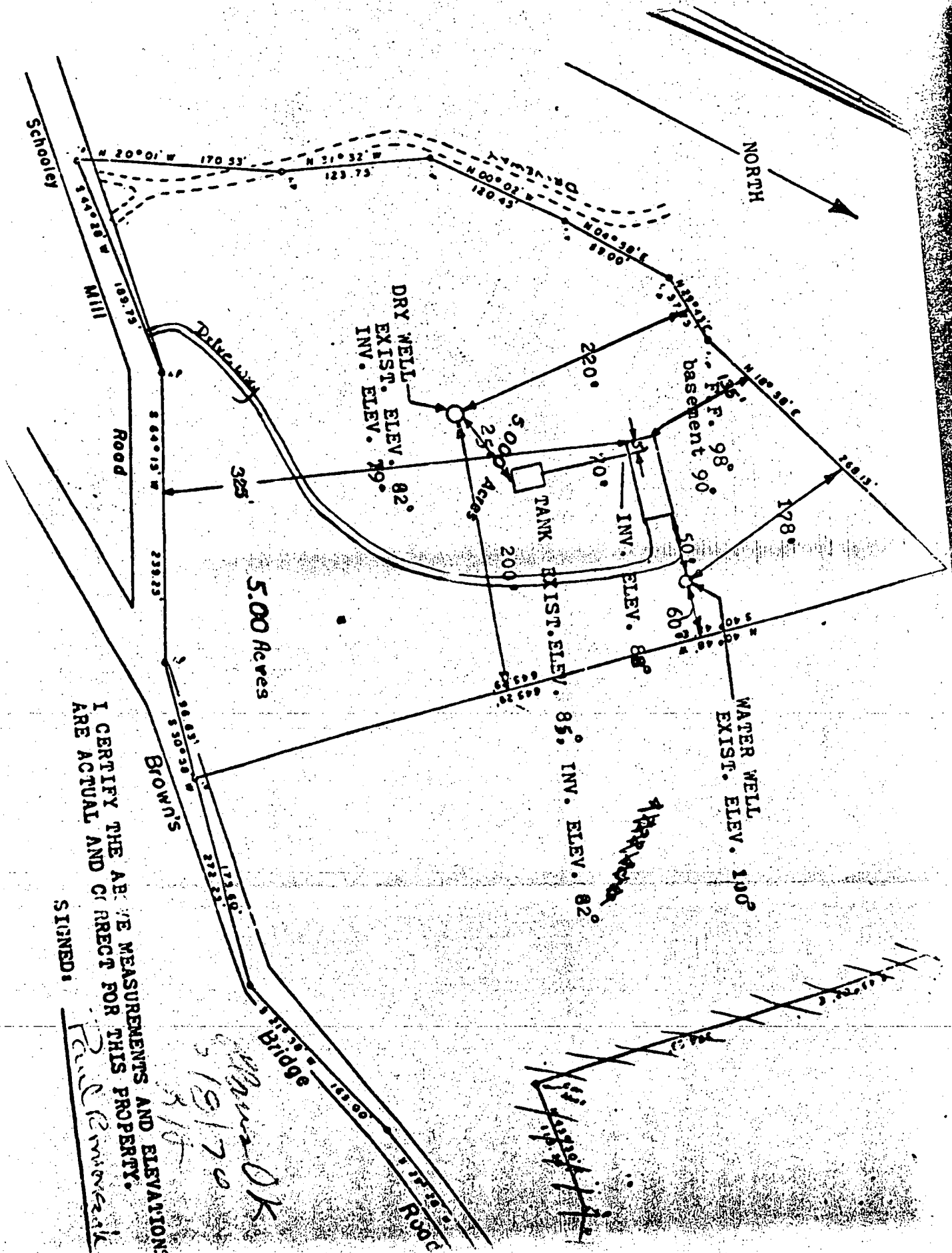

I CERTIFY THE ABOVE MEASUREMENTS AND ELEVATIONS  
 ARE ACTUAL AND CORRECT FOR THIS PROPERTY.  
 SIGNED: Paul Remondet

*OK*  
*5/19/70*  
*3/18*

*Handwritten signature/initials*