

APPLICATION

PERCOLATION TESTING

A 518006-T

P _____

HOWARD COUNTY HEALTH DEPARTMENT
BUREAU OF ENVIRONMENTAL HEALTH
3525-H ELLICOTT MILLS DRIVE/ELLICOTT CITY, MARYLAND 21043
TELEPHONE: 313-2840

DISTRICT _____

DATE 11/22/02

TO: THE COUNTY HEALTH OFFICER
ELLICOTT CITY, MARYLAND

I HEREBY APPLY FOR THE NECESSARY TEST PRIOR TO APPLICATION FOR PERMIT TO CONSTRUCT (OR RECONSTRUCT) A SEWAGE DISPOSAL SYSTEM.

PROPERTY OWNER RICHARD MYRTLE & W.F.

ADDRESS 3504 MYRTLE ST. PHONE _____

AGENT OR PROSPECTIVE BUYER EDIANTO SAC. 29438-3723
JAMES KEELTY & CO. INC.

ADDRESS 61 E. PARDONIA RD. PHONE 410-252-8600
TIMONIUM, MD 21093

PROPERTY LOCATION:

DIVISION _____ LOT NO. 11

ROAD AND DESCRIPTION 1795 WOODSTOCK RD.
WOODSTOCK MD 21163

TAX MAP 10 PARCEL # 925

SIZE OF LOT 148.636 AC TYPE BLDG. SINGLE FAMILY
(SINGLE FAMILY DWELLING OR COMMERCIAL)

THE SYSTEM INSTALLED UNDER THIS APPLICATION IS ACCEPTABLE ONLY UNTIL PUBLIC FACILITIES BECOME AVAILABLE. I FULLY UNDERSTAND THE FEE CONNECTED WITH THE FILING OF THIS PERC TEST APPLICATION IS NON-REFUNDABLE UNDER ANY CIRCUMSTANCES. I ALSO AGREE TO COMPLY WITH ALL M.O.S.H.A. REQUIREMENTS IN TESTING THIS LOT. Richard Myrtle
Pauline L. Myrtle
(SIGNATURE OF APPLICANT)

APPROVED BY _____ FOR _____ DATE _____

DISAPPROVED BY _____ FOR _____ DATE _____

HOLD PENDING FURTHER TESTS _____

REASONS FOR REJECTION OR HOLDING _____

PERCOLATION TEST PLAT/PRELIMINARY PLAT - TITLE OR I.D. # _____ DATE _____

SITE DEVELOPMENT PLAN/FINAL PLAT - TITLE OR I.D. # _____ DATE _____

THIS IS NOT A PERMIT

518000

COUNTY #

SOIL PROFILE

0' 252/252

brn orge
hvy lm
15%
frags

4
5

tan
brn
sa lm
10-15%
frags

13

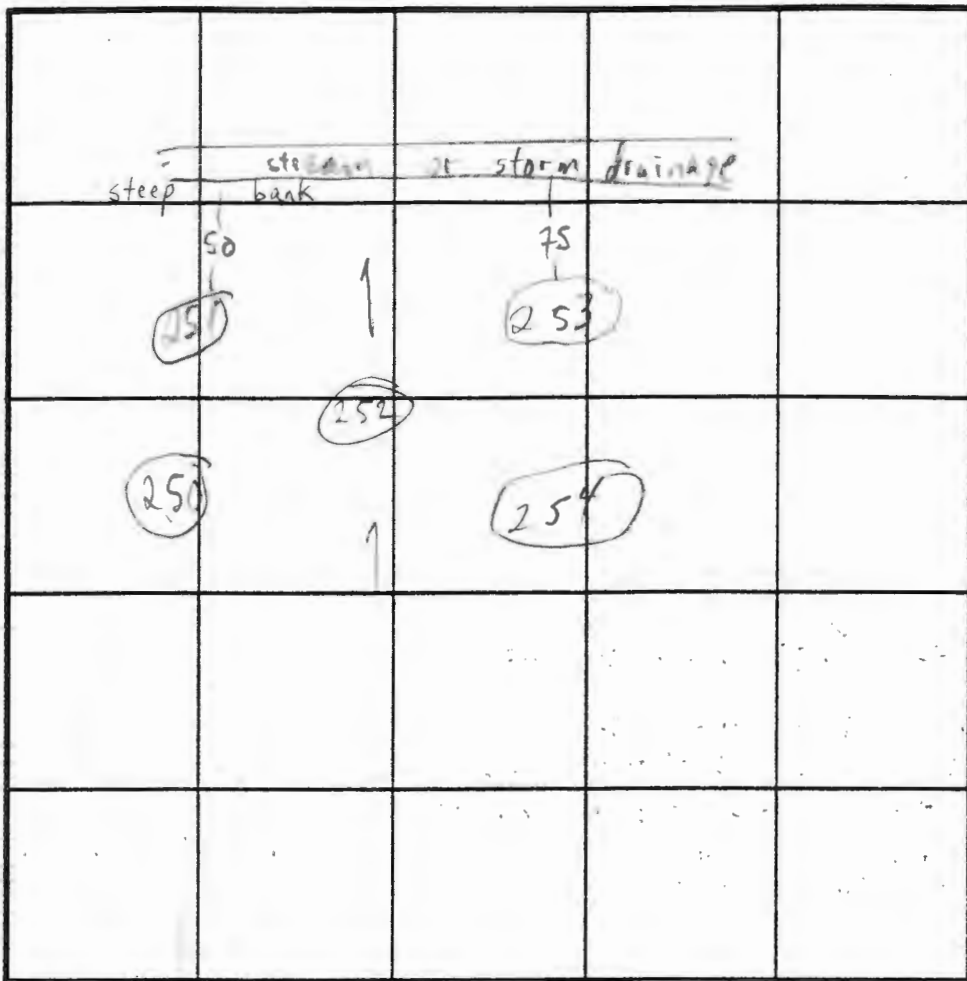

SOIL PROFILE

0'

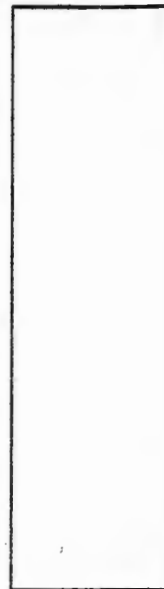

INDICATE NORTH - NAME ADJOINING ROADWAY AS BASE LINE.

251/254

brn orge
cl lm
hvy lm

tan beige

lt. brn
sa lm
10%
frags

12
13

DATE	TEST NO.	DEPTH	PRE-WET		TEST - 1" DROP		TIME
			START	STOP	START	STOP	
3/10/03	250	M 7'3" 13	11:26	11:29	11:29	11:34	5
	251	M 7'9" 12 1/2 13	11:35	11:38	11:38	11:42	4
	253	M 8'9" 14	12:00	12:04	12:04	12:13	9
	254	M 7 1/2 13	12:11	12:13	12:13	12:18	5
	252	V 14	OK				

253

brn orge
cl lm
hvy lm
25-30%
frags

5

tan brn
sa lm
10-15%
frags

REMARKS HOLES PER PLAN

TYPE OF SOIL

TESTED BY MR ALSO PRESENT hoe men

TRENCH DESIGN DATA: AVERAGE PERCOLATION TIME TRENCH WIDTH

INLET DEPTH MAXIMUM BOTTOM DEPTH

SQ. FT./BEDROOM

Per Cert Signed
by H.O. on
10-24-03

1 OF 2



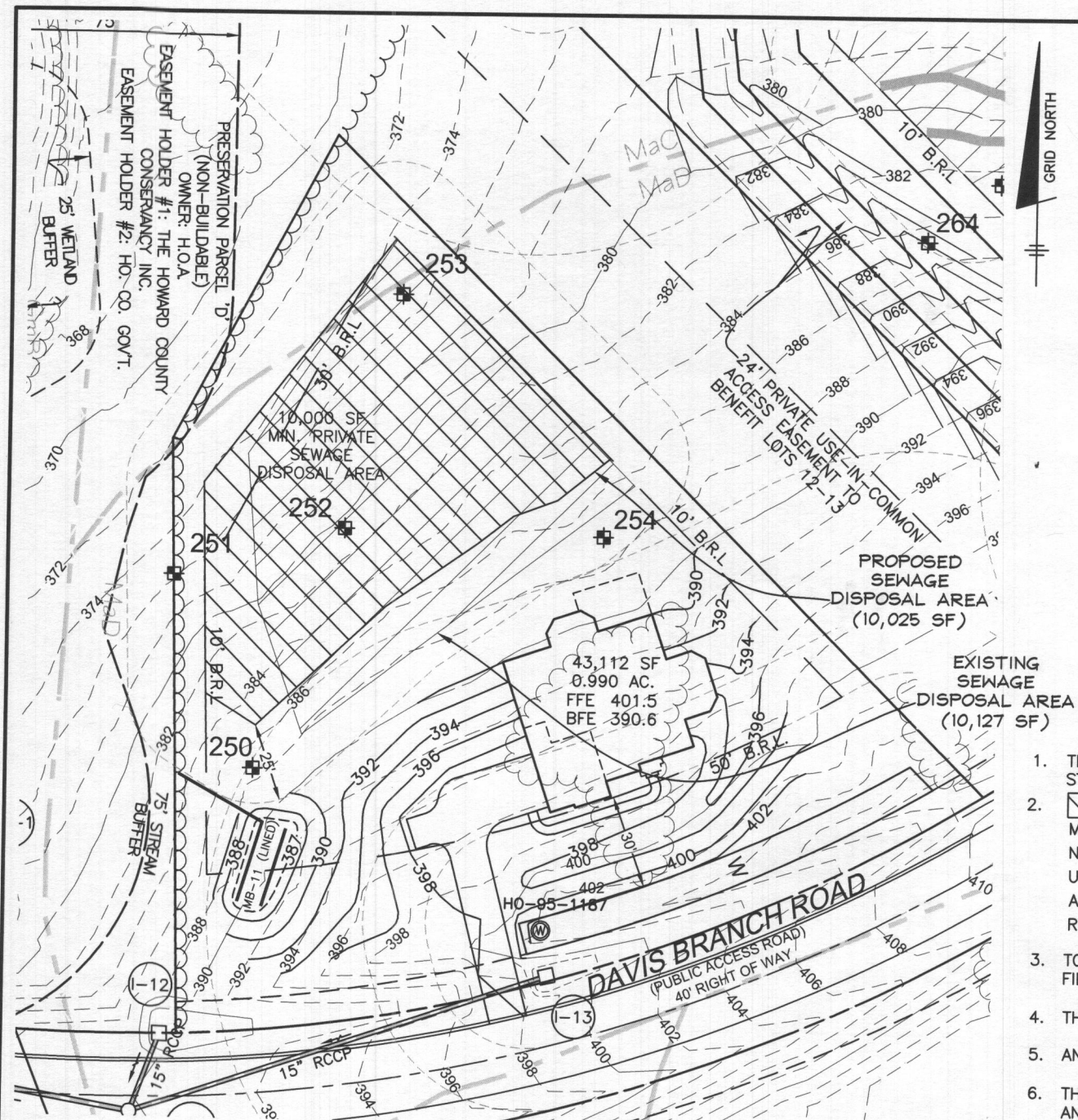

PLAN VIEW

1" = 50'

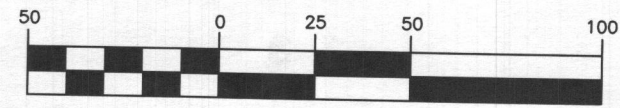

(IN FEET)
1 inch = 50 ft.

I CERTIFY THAT THE INFORMATION SHOWN HEREON IS BASED ON FIELD DATA PROVIDED BY HOWARD COUNTY HEALTH DEPARTMENT AND IS CORRECT, TO THE BEST OF KNOWLEDGE AND BELIEF.

Alice A. Miller
2021 08 17 15:47 -04'00
ALICE A. MILLER, P.E.
PLAN PREPARER FOR BENCHMARK ENGINEERING INC.

APPROVED FOR PRIVATE WATER AND PRIVATE SEWERAGE SYSTEM
HOWARD COUNTY HEALTH DEPARTMENT

Michael J. Davis
for HOWARD COUNTY HEALTH OFFICER
DATE 8/13/21

LEGEND

- PROPOSED CONTOURS
- EXISTING CONTOURS
- EXISTING PRIVATE SEWAGE DISPOSAL AREA
- PROPOSED PRIVATE SEWAGE DISPOSAL AREA
- EXISTING WELL BOX
- PROPOSED TREELINE
- EXISTING TREELINE
- SOILS MAP SYMBOL
- SOILS DELINEATION LINE
- PERC TEST PASSED

GENERAL NOTES

1. THE LOT SHOWN HEREON COMPLIES WITH THE MINIMUM OWNERSHIP WIDTH AND LOT AREA AS REQUIRED BY THE MARYLAND STATE DEPARTMENT OF THE ENVIRONMENT AND THE ZONING REGULATIONS, AND IS A RECORDED LOT, PLAT 23868.
2. THIS AREA DESIGNATES A PRIVATE SEWAGE AREA OF AT LEAST 10,000 S.F. AS REQUIRED BY THE MARYLAND STATE DEPARTMENT OF THE ENVIRONMENT FOR INDIVIDUAL SEWAGE DISPOSAL. IMPROVEMENTS OF ANY NATURE IN THIS AREA ARE RESTRICTED UNTIL PUBLIC SEWER IS AVAILABLE. THIS AREA SHALL BECOME NULL AND VOID UPON CONNECTION TO A PUBLIC SEWER SYSTEM. THE COUNTY HEALTH OFFICER SHALL HAVE THE AUTHORITY TO GRANT ADJUSTMENTS TO THE PRIVATE SEWAGE AREA. RECORDATION OF A MODIFIED SEWAGE AREA PLAT SHALL NOT BE REQUIRED.
3. TOPOGRAPHY SHOWN WAS FLOWN BY VIRGINIA RESOURCE MAPPING, INC. DATED FEBRUARY 2003 AND SUPPLEMENTED WITH FIELD SURVEY BY DMW, INC. DATED 2005, AND CONSISTS OF 2 FOOT CONTOUR INTERVALS.
4. THERE ARE NO EXISTING WELLS OR SEPTIC SYSTEMS WITHIN 100' OF THIS PROJECT'S BOUNDARY EXCEPT AS NOTED.
5. ANY CHANGES TO A PRIVATE SEWAGE DISPOSAL AREA SHALL REQUIRE A REVISED PERCOLATION CERTIFICATION PLAN.
6. THE EXISTING WELL SHOWN ON THIS PLAN (HO-98-1187) HAS BEEN FIELD LOCATED BY DAFT, MCCUNE WALKER, INC. AND IS SHOWN IN ACCORDANCE WITH THEIR SURVEY.
7. PERCOLATION TEST FEE RECEIPT NUMBER IS 518006-C, DATED 11-22-2002

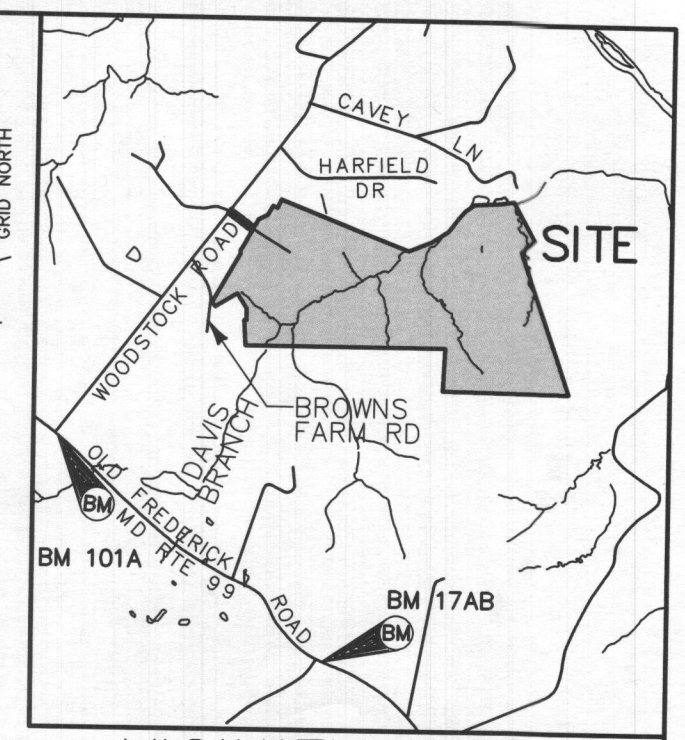

VICINITY MAP

SCALE: 1" = 2000'

PURPOSE STATEMENT: THE PURPOSE OF THIS REVISED PERCOLATION PLAN IS TO ADJUST THE SEWAGE DISPOSAL AREA TO FACILITATE SPACE BETWEEN THE REAR OF THE HOUSE AND THE SDA TO ALLOW SPACE FOR SEPTIC TANK PLACEMENT.	
PROJECT:	MYRTUE PROPERTY LOT 11
LOCATION:	TAX MAP: 10, GRID: 24, PARCEL: 225, ZONED: RC-DEO 1841 DAVIS BRANCH RD. WOODSTOCK, MD 21163 6TH ELECTION DISTRICT, HOWARD COUNTY, MD, TAX ID 352439
TITLE:	REVISED PERCOLATION CERTIFICATION PLAN
HOUSE TYPE:	CUSTOM - KEYSTONE HOMES
DATE:	JULY, 2021
PROJECT NO.	2099
SCALE:	AS SHOWN
DRAWING	<u>1</u> OF <u>1</u>

OWNER/BUILDER:
KEYSTONE CUSTOM HOMES, INC.
227 GRANITE RUN DR.
SUITE 100
LANCASTER, PA 17601
717-464-9060

BENCHMARK
ENGINEERS ▲ LAND SURVEYORS ▲ PLANNERS
ENGINEERING, INC.
8480 BALTIMORE NATIONAL PIKE ▲ SUITE 315
ELLCOTT CITY, MARYLAND 21043
(P) 410-465-6105 ▲ (F) 410-465-6644
WWW.BEI-CIVILENGINEERING.COM