

Approved 8/2/21
11:21

Menu Save Reset Cancel Help

Record Detail * (This section is required.)

Permit Type	Permit Number	Opened Date
Building/Residential/Misc/Pool Spa	B21003245	08/27/2021
Description of Work		
SFD/ INSTALL A 20' X 40' INGROUND CONCRETE SWIMMING POOL WITH SPA, 3' 6" - 6' DEEP, WITH FENCE TO CODE		

check spelling

Address * (This section is required.)

Search Reset Clear Get Parcel & Owner

Street #	Street Name	Street Type	
11809	COLLIE	CT	
Unit Type	Unit #	X Coordinate	Y Coordinate
--Select--		-76.92975	39.15496
City	State	Zip Code	Primary
FULTON	MD	20759	Yes

Parcel * (This section is required.)

Search Reset Clear Get Address & Owner

GIS ID *	Parcel	Parcel Area	Land Value	Improved Value	Exemption Value	Plan Area
1103859	78,456	1.17	214200	214200	0	RURAL
Legal Description						
LOT 6 1.173 A. []11809 SCAGGSVILLE RD. []FULTON MANOR VALLEY PART						

check spelling

Block	Lot	Census Tract	Council Dist	Inspection Dist	Supervisor Dist	Map #	DAP Zone
	6	605102	5				
Plan Area	State Tax Id	Subdivision Name					
	1405597670	Fulton Manor Valley					
Section	Area	Tax Map					
		41					
Grid	Zoning District	ADC Map					
41-19	RR-DEO	5052-B6					
SDP No.	Final Plan No.	WP File No.					
	ECP-12-040						
Record Plat No.	WS Contract No.	FDP No.	Primary				
23139-2314			Yes				
Owner Occupied	Year Built	Historic District					
<input type="radio"/> Yes <input checked="" type="radio"/> No		<input type="radio"/> Yes <input checked="" type="radio"/> No					
Historic District Registry No.	Stat Area	Flood Plain					
	5-15A	<input type="radio"/> Yes <input checked="" type="radio"/> No					
Building No							

Owner * (This section is required.)

Search Reset Clear

Name *		
ABAWI ALEXANDER		
Address Line 1		
11809 collie ct		
Address Line 2		
Address Line 3		
Mail City	Mail State	Mail Zip Code
Fulton	MD	20759
Phone	Primary	
571-205-9160	Yes	
E-mail		
alex.abawi@gmail.com		
Cell Number	Fax Number	

[Empty input fields]

Professionals (This section is not required.)

Search Reset Clear

License # *	Business Name		
08010092718	TERRA NOVA LANDSCAPING INC		
License Type *	First Name	Middle Name	Last Name
MHIC Ind	GRANT		REWEGA
Primary	Address Line 1		
Yes	8725 DAMASCUS ROAD		
	Address Line 2		
	City	State	ZIP Code
	DAMASCUS	MD	20872-0000
	Phone 1	Phone 2	Fax
	2408762837		3016856409
	E-mail		
	GRANT@TERRANOVADESIGNBUILD.COM		

Applicant (This section is not required.)

Search As Owner As Lic. Prof As Contact

Type *	First Name	MI	Last Name
Applicant	jon	m	coakley
Relationship	Full Name		
--Select--	jon m coakley		
Primary	Organization Name		
Yes	Terra Nova		
	Street Address		
	3177 elmmede rd		
	Address Line 2		
	City	State	Zip Code
	ellicott city	MD	21042
	Phone	Cell	Fax
	4436044029		
	E-mail *		
	joncoakley55@gmail.com		

Addtl Info

Est Construction Cost *	Housing Units *	Number of Buildings *	Public Owned
30000	0	0	No
Construction Type	--Select--		

POOL INFORMATION

MISCELLANEOUS POOL INFORMATION

Capital Project-No Fee *	Capital Project Number	Fee Exempt *	Water Supply *	Sewage Disposal *
<input type="radio"/> Yes <input checked="" type="radio"/> No		<input type="radio"/> Yes <input checked="" type="radio"/> No	Private	Private
Existing Use	Type of Pool or Spa *	Electrical Permit Number	Expiration Date	
SFD	In Ground Pool		2/28/2022	

PAYMENT INFORMATION

Check 1	Payee 1	SAP Doc No	SAP Entered

Submit Cancel

THIS WALL CHECK DRAWING CONTAINS A HORIZONTAL TOLERANCE IN ACCURACY OF 0.1' AND A VERTICAL TOLERANCE IN ACCURACY OF 0.2'

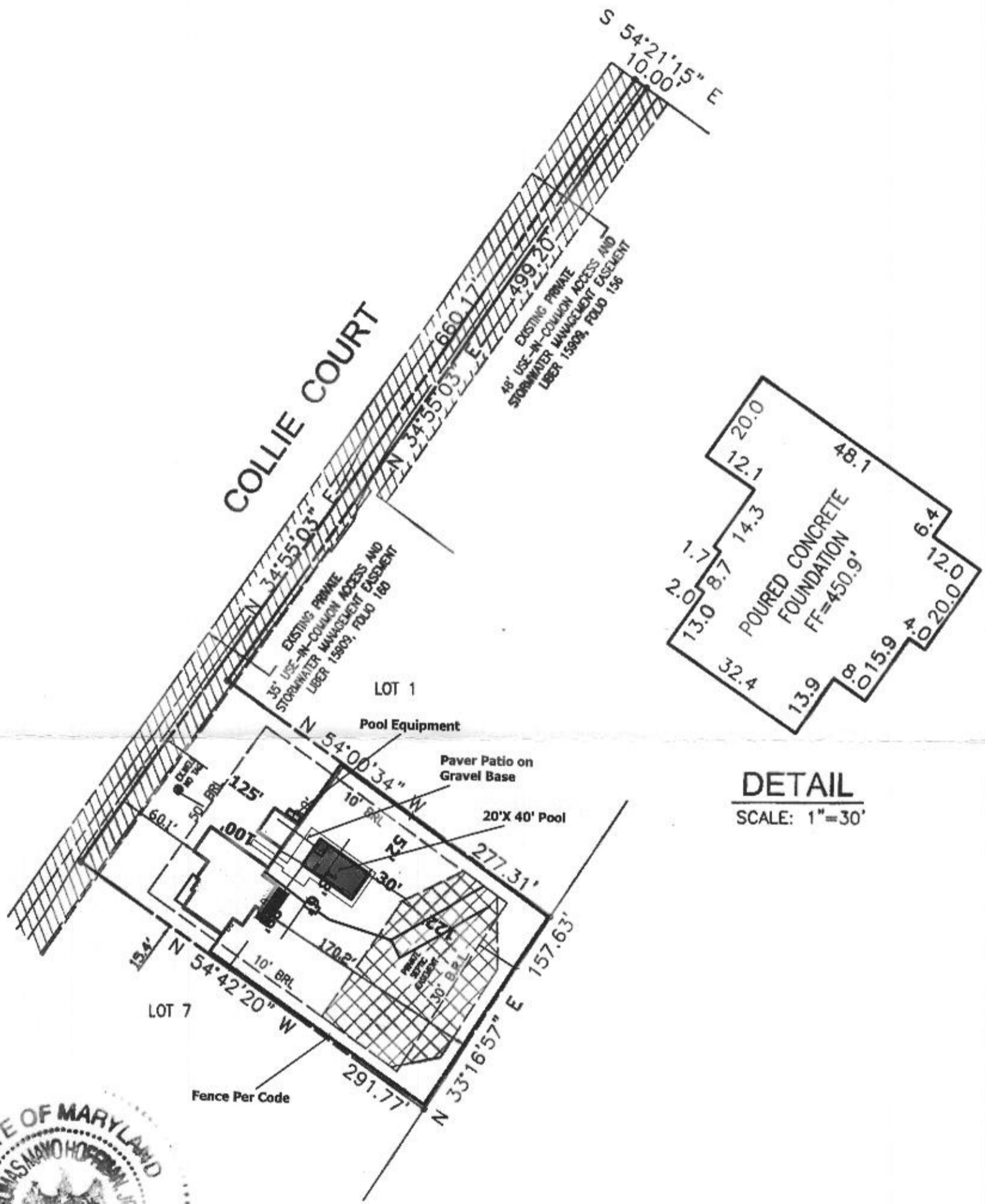

DETAIL
SCALE: 1"=30'



I HEREBY CERTIFY TO THE BEST OF MY KNOWLEDGE, INFORMATION AND BELIEF THAT THE IMPROVEMENTS ARE LOCATED AS SHOWN AND THERE ARE NO ENCROACHMENTS EXCEPT AS SHOWN.
Thomas M. Hoffman Jr. 1.05.17
THOMAS M. HOFFMAN JR., PROPERTY LINE SURVEYOR #267 DATE

PROFESSIONAL CERTIFICATION: I HEREBY CERTIFY THAT THESE DOCUMENTS WERE PREPARED BY ME OR UNDER MY RESPONSIBLE CHARGE, AND THAT I AM A DULY LICENSED PROPERTY LINE SURVEYOR UNDER THE LAWS OF THE STATE OF MARYLAND, LICENSE NO. 267, EXPIRATION DATE JULY 28, 2018.

SCALE 1"= 100'	DATE 04/06/2016	ROBERT H. VOGEL ENGINEERING, INC. ENGINEERS - SURVEYORS - PLANNERS 8407 MAIN STREET ELLICOTT CITY, MARYLAND 21043 TEL: 410-461-7666 FAX: 410-461-8961	WALL CHECK DRAWING 11809 COLLIE COURT LOT 6 FULTON MANOR VALLEY PLAT NO. 23140 FIFTH ELECTION DISTRICT HOWARD COUNTY, MARYLAND
DRAWN BY B.D.A.	CHECKED BY T.M.H.		
PLAT NUMBER 23139-23141	JOB NUMBER 14-24.00		