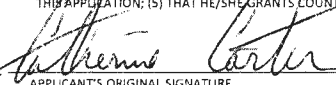

PERMIT NUMBER: B2700 3117

DATE ACCEPTED:

RESIDENTIAL BUILDING PERMIT APPLICATION					
HOWARD COUNTY DEPARTMENT OF INSPECTIONS, LICENSES, AND PERMITS 3430 COURT HOUSE DRIVE, ELLICOTT CITY, MD 21043 - PHONE: (410) 313-2455 OPTION #4 www.howardcountymd.gov					
BUILDING SITE ADDRESS <small>REQUIRED</small>					
Street Address: 14630 Old Frederick Road					Unit:
City: Woodbine			State: MD		Zip Code: 21797
Subdivision/Village/Complex Name:				SDP/WP/BA #:	
Lot: 3	Tax Map: 8		Parcel: 360	Grading Permit #:	
DESCRIPTION OF WORK <small>REQUIRED</small>					
Existing Use: primary residence			Proposed Use: no change		Estimated Cost: \$55.00
Trade Work to Be Completed (<i>Separate Permits Required</i>): <input type="checkbox"/> Mechanical (HVAC) <input checked="" type="checkbox"/> Electrical <input type="checkbox"/> Plumbing <input type="checkbox"/> None					
Replace broken HVAC unit in basement and relocate next to other HVAC unit; Replace part of current ducting system to zone both floors/accommodate new 2 ton; Install Geothermal System; Cut 30 X 16 hole in cinderblock wall between 2 basements for duckwork; install 2 new exterior doors in garage					
PROPERTY OWNER INFORMATION <small>REQUIRED</small>					
Owner(s) Name(s) (<i>As it appears on tax records</i>): Donald and Catherine Carter					Primary Residence: <input checked="" type="checkbox"/> Yes <input type="checkbox"/> No
Owner's Street Address: 14630 Old Frederick Road					
City: Woodbine			State: MD		Zip Code: 21797
Phone: (301) 693-4469			Email: carterclan2001@gmail.com		
APPLICANT NAME <small>REQUIRED - INDIVIDUAL WHO SIGNS THIS APPLICATION</small>					
Business Name: Property Owner			Contact Name:		
Street Address:					
City:		State:		Zip Code:	
Phone:		Email:			
CONTRACTOR INFORMATION <small>REQUIRED</small>					
Business Name:					
Licensee's Name: Homeowner to act as contractor			License #:		
Street Address:					
City:		State:		Zip Code:	
Phone:		Email:			
ARCHITECT/ENGINEER INFORMATION <small>INDIVIDUAL WHO SIGNED PLANS, IF APPLICABLE</small>					
Business Name:			Name:		
Street Address:					
City:		State:		Zip Code:	
Phone:		Email:			
BUILDING CHARACTERISTICS <small>REQUIRED</small>					
Primary Structure: <input checked="" type="checkbox"/> SF Dwelling <input type="checkbox"/> SF Townhouse <input type="checkbox"/> SF Duplex <input type="checkbox"/> Mobile Home <input type="checkbox"/> Multi-Family Dwelling (MF*)					Condo: <input type="checkbox"/> Yes <input checked="" type="checkbox"/> No
Utilities: <input checked="" type="checkbox"/> Electric <input type="checkbox"/> Gas		Water Supply: <input type="checkbox"/> Public <input checked="" type="checkbox"/> Private (Well)		Sewage Disposal: <input type="checkbox"/> Public <input checked="" type="checkbox"/> Private (Septic)	
Heating System: <input checked="" type="checkbox"/> Electric <input type="checkbox"/> Natural Gas <input type="checkbox"/> Propane <input type="checkbox"/> Other:			Roadside Tree Project: <input checked="" type="checkbox"/> No <input type="checkbox"/> Yes: #		
Sprinkler System: <input type="checkbox"/> NFPA 13 <input type="checkbox"/> NFPA 13R <input type="checkbox"/> NFPA 13D <input checked="" type="checkbox"/> None			Fire Alarm System: <input type="checkbox"/> Yes <input checked="" type="checkbox"/> No <input type="checkbox"/> Voice Evac		
ADDITIONAL RESIDENTIAL INFORMATION <small>(PLEASE SELECT/COMPLETE ALL THAT APPLY)</small>					
Model Name & Options:					
# of Bedrooms (SF): 6	# of efficiency units (MF*): 2	# of 1 BR (MF*): 4	# of 2 BR (MF*):	# of 3 BR (MF*):	
# Rooms: 15	# Full Baths: 3	# Half Baths: 1	# Fireplaces: 1		
Garage/Carport Info: <input checked="" type="checkbox"/> Attached Garage <input type="checkbox"/> Detached Garage <input type="checkbox"/> Integral Garage <input type="checkbox"/> Carport <input type="checkbox"/> None					
Basement/Foundation Info: <input type="checkbox"/> Slab on Grade <input type="checkbox"/> Post & Pier <input type="checkbox"/> Unfinished Basement <input checked="" type="checkbox"/> Finished Basement: <input checked="" type="checkbox"/> Full or <input type="checkbox"/> Partial					
1 st Fl Width: 65	1 st Fl Depth: 36	2 nd Fl Width:	2 nd Fl Depth:	Bsmt Width: 65	Bsmt Depth: 36
Energy Method: <input type="checkbox"/> Prescriptive <input type="checkbox"/> Performance <input type="checkbox"/> UA Alternative <input type="checkbox"/> ERI		Gross Area: 575 600 sq ft		Occupiable Area: 2,559 sq ft	
AGREEMENT/ DISCLAIMER <small>REQUIRED</small>					
THE UNDERSIGNED HEREBY CERTIFIES AND AGREES AS FOLLOWS: (1) THAT HE/SHE IS AUTHORIZED TO MAKE THIS APPLICATION; (2) THAT THE INFORMATION IS CORRECT; (3) THAT HE/SHE WILL COMPLY WITH ALL REGULATIONS OF HOWARD COUNTY WHICH ARE APPLICABLE THERETO; (4) THAT HE/SHE WILL PERFORM NO WORK ON THE ABOVE REFERENCED PROPERTY NOT SPECIFICALLY DESCRIBED IN THIS APPLICATION; (5) THAT HE/SHE GRANTS COUNTY OFFICIALS THE RIGHT TO ENTER ONTO THIS PROPERTY FOR THE PURPOSE OF INSPECTING THE WORK PERMITTED AND POSTING NOTICES.					
 APPLICANT'S ORIGINAL SIGNATURE			8/19/2023 DATE SIGNED		
FOR OFFICE USE ONLY					
CHECKS PAYABLE TO: DIRECTOR OF FINANCE OF HOWARD COUNTY					
AGENCIES REQUIRED/APPROVALS:					
<input checked="" type="checkbox"/> PR	<input checked="" type="checkbox"/> DPZ	<input checked="" type="checkbox"/> DED	<input checked="" type="checkbox"/> Health	<input type="checkbox"/> SHA	<input type="checkbox"/> CID
SUBMITTAL FEES: 135 \$135		PAYMENT: Check # 1000		ACCEPTED BY: TR	

449 * Mail sack to owner
once issued

2 Proposed green exterior doors

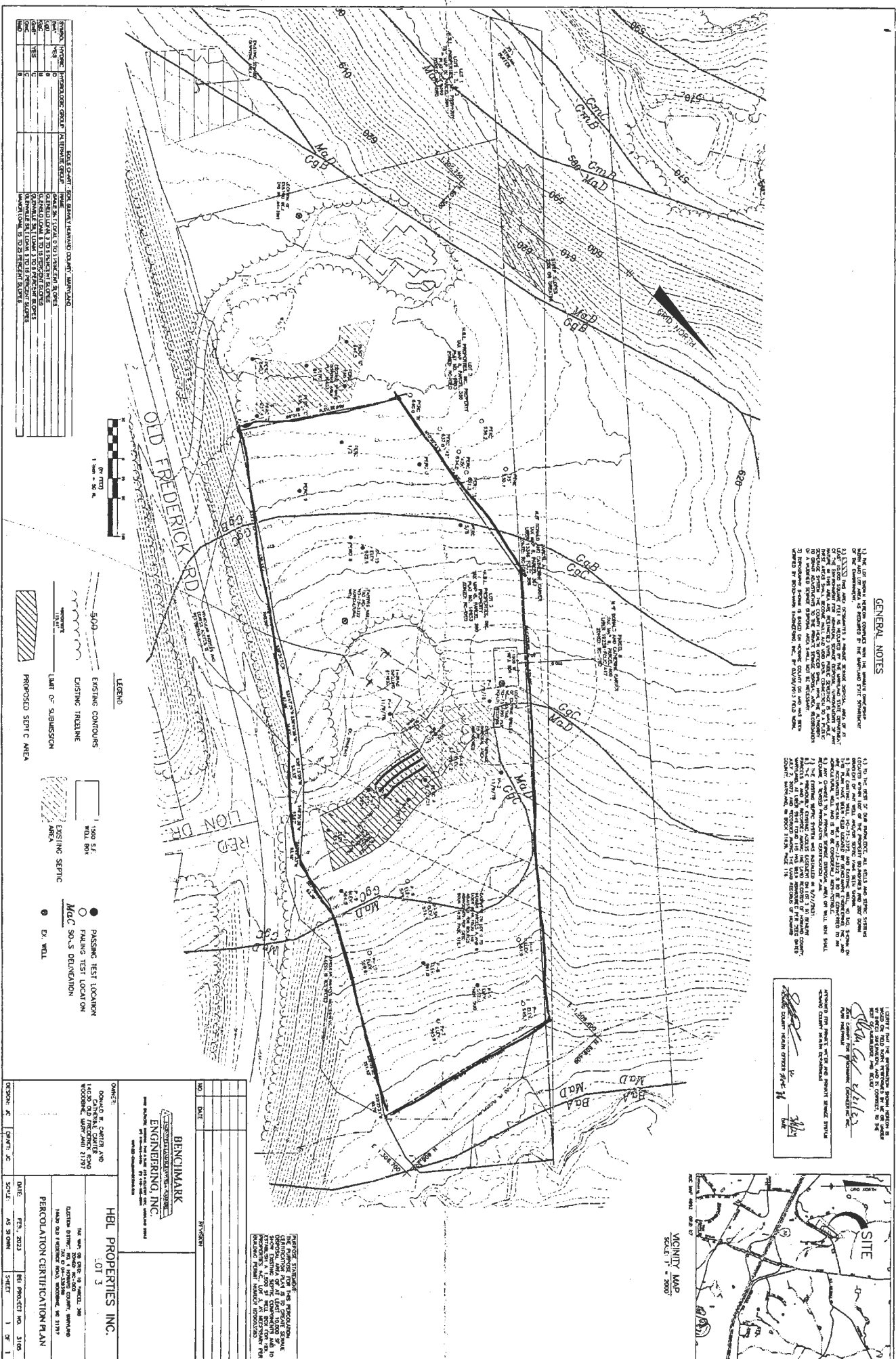

NO.	DATE	DESCRIPTION
1	07/11/22	PRELIMINARY
2	08/15/22	REVISED
3	09/20/22	REVISED
4	10/25/22	REVISED
5	11/20/22	REVISED
6	12/15/22	REVISED
7	01/10/23	REVISED
8	02/05/23	REVISED
9	03/01/23	REVISED
10	03/28/23	REVISED
11	04/25/23	REVISED
12	05/20/23	REVISED
13	06/15/23	REVISED
14	07/10/23	REVISED
15	07/25/23	REVISED
16	08/15/23	REVISED
17	09/10/23	REVISED
18	09/25/23	REVISED
19	10/20/23	REVISED
20	11/15/23	REVISED
21	12/10/23	REVISED
22	12/25/23	REVISED
23	01/20/24	REVISED
24	02/15/24	REVISED
25	03/10/24	REVISED
26	03/25/24	REVISED
27	04/20/24	REVISED
28	05/15/24	REVISED
29	06/10/24	REVISED
30	06/25/24	REVISED
31	07/20/24	REVISED
32	08/15/24	REVISED
33	09/10/24	REVISED
34	09/25/24	REVISED
35	10/20/24	REVISED
36	11/15/24	REVISED
37	12/10/24	REVISED
38	12/25/24	REVISED
39	01/20/25	REVISED
40	02/15/25	REVISED
41	03/10/25	REVISED
42	03/25/25	REVISED
43	04/20/25	REVISED
44	05/15/25	REVISED
45	06/10/25	REVISED
46	06/25/25	REVISED
47	07/20/25	REVISED
48	08/15/25	REVISED
49	09/10/25	REVISED
50	09/25/25	REVISED
51	10/20/25	REVISED
52	11/15/25	REVISED
53	12/10/25	REVISED
54	12/25/25	REVISED
55	01/20/26	REVISED
56	02/15/26	REVISED
57	03/10/26	REVISED
58	03/25/26	REVISED
59	04/20/26	REVISED
60	05/15/26	REVISED
61	06/10/26	REVISED
62	06/25/26	REVISED
63	07/20/26	REVISED
64	08/15/26	REVISED
65	09/10/26	REVISED
66	09/25/26	REVISED
67	10/20/26	REVISED
68	11/15/26	REVISED
69	12/10/26	REVISED
70	12/25/26	REVISED
71	01/20/27	REVISED
72	02/15/27	REVISED
73	03/10/27	REVISED
74	03/25/27	REVISED
75	04/20/27	REVISED
76	05/15/27	REVISED
77	06/10/27	REVISED
78	06/25/27	REVISED
79	07/20/27	REVISED
80	08/15/27	REVISED
81	09/10/27	REVISED
82	09/25/27	REVISED
83	10/20/27	REVISED
84	11/15/27	REVISED
85	12/10/27	REVISED
86	12/25/27	REVISED
87	01/20/28	REVISED
88	02/15/28	REVISED
89	03/10/28	REVISED
90	03/25/28	REVISED
91	04/20/28	REVISED
92	05/15/28	REVISED
93	06/10/28	REVISED
94	06/25/28	REVISED
95	07/20/28	REVISED
96	08/15/28	REVISED
97	09/10/28	REVISED
98	09/25/28	REVISED
99	10/20/28	REVISED
100	11/15/28	REVISED
101	12/10/28	REVISED
102	12/25/28	REVISED
103	01/20/29	REVISED
104	02/15/29	REVISED
105	03/10/29	REVISED
106	03/25/29	REVISED
107	04/20/29	REVISED
108	05/15/29	REVISED
109	06/10/29	REVISED
110	06/25/29	REVISED
111	07/20/29	REVISED
112	08/15/29	REVISED
113	09/10/29	REVISED
114	09/25/29	REVISED
115	10/20/29	REVISED
116	11/15/29	REVISED
117	12/10/29	REVISED
118	12/25/29	REVISED
119	01/20/30	REVISED
120	02/15/30	REVISED
121	03/10/30	REVISED
122	03/25/30	REVISED
123	04/20/30	REVISED
124	05/15/30	REVISED
125	06/10/30	REVISED
126	06/25/30	REVISED
127	07/20/30	REVISED
128	08/15/30	REVISED
129	09/10/30	REVISED
130	09/25/30	REVISED
131	10/20/30	REVISED
132	11/15/30	REVISED
133	12/10/30	REVISED
134	12/25/30	REVISED
135	01/20/31	REVISED
136	02/15/31	REVISED
137	03/10/31	REVISED
138	03/25/31	REVISED
139	04/20/31	REVISED
140	05/15/31	REVISED
141	06/10/31	REVISED
142	06/25/31	REVISED
143	07/20/31	REVISED
144	08/15/31	REVISED
145	09/10/31	REVISED
146	09/25/31	REVISED
147	10/20/31	REVISED
148	11/15/31	REVISED
149	12/10/31	REVISED
150	12/25/31	REVISED
151	01/20/32	REVISED
152	02/15/32	REVISED
153	03/10/32	REVISED
154	03/25/32	REVISED
155	04/20/32	REVISED
156	05/15/32	REVISED
157	06/10/32	REVISED
158	06/25/32	REVISED
159	07/20/32	REVISED
160	08/15/32	REVISED
161	09/10/32	REVISED
162	09/25/32	REVISED
163	10/20/32	REVISED
164	11/15/32	REVISED
165	12/10/32	REVISED
166	12/25/32	REVISED
167	01/20/33	REVISED
168	02/15/33	REVISED
169	03/10/33	REVISED
170	03/25/33	REVISED
171	04/20/33	REVISED
172	05/15/33	REVISED
173	06/10/33	REVISED
174	06/25/33	REVISED
175	07/20/33	REVISED
176	08/15/33	REVISED
177	09/10/33	REVISED
178	09/25/33	REVISED
179	10/20/33	REVISED
180	11/15/33	REVISED
181	12/10/33	REVISED
182	12/25/33	REVISED
183	01/20/34	REVISED
184	02/15/34	REVISED
185	03/10/34	REVISED
186	03/25/34	REVISED
187	04/20/34	REVISED
188	05/15/34	REVISED
189	06/10/34	REVISED
190	06/25/34	REVISED
191	07/20/34	REVISED
192	08/15/34	REVISED
193	09/10/34	REVISED
194	09/25/34	REVISED
195	10/20/34	REVISED
196	11/15/34	REVISED
197	12/10/34	REVISED
198	12/25/34	REVISED
199	01/20/35	REVISED
200	02/15/35	REVISED
201	03/10/35	REVISED
202	03/25/35	REVISED
203	04/20/35	REVISED
204	05/15/35	REVISED
205	06/10/35	REVISED
206	06/25/35	REVISED
207	07/20/35	REVISED
208	08/15/35	REVISED
209	09/10/35	REVISED
210	09/25/35	REVISED
211	10/20/35	REVISED
212	11/15/35	REVISED
213	12/10/35	REVISED
214	12/25/35	REVISED
215	01/20/36	REVISED
216	02/15/36	REVISED
217	03/10/36	REVISED
218	03/25/36	REVISED
219	04/20/36	REVISED
220	05/15/36	REVISED
221	06/10/36	REVISED
222	06/25/36	REVISED
223	07/20/36	REVISED
224	08/15/36	REVISED
225	09/10/36	REVISED
226	09/25/36	REVISED
227	10/20/36	REVISED
228	11/15/36	REVISED
229	12/10/36	REVISED
230	12/25/36	REVISED
231	01/20/37	REVISED
232	02/15/37	REVISED
233	03/10/37	REVISED
234	03/25/37	REVISED
235	04/20/37	REVISED
236	05/15/37	REVISED
237	06/10/37	REVISED
238	06/25/37	REVISED
239	07/20/37	REVISED
240	08/15/37	REVISED
241	09/10/37	REVISED
242	09/25/37	REVISED
243	10/20/37	REVISED
244	11/15/37	REVISED
245	12/10/37	REVISED
246	12/25/37	REVISED
247	01/20/38	REVISED
248	02/15/38	REVISED
249	03/10/38	REVISED
250	03/25/38	REVISED
251	04/20/38	REVISED
252	05/15/38	REVISED
253	06/10/38	REVISED
254	06/25/38	REVISED
255	07/20/38	REVISED
256	08/15/38	REVISED
257	09/10/38	REVISED
258	09/25/38	REVISED
259	10/20/38	REVISED
260	11/15/38	REVISED
261	12/10/38	REVISED
262	12/25/38	REVISED
263	01/20/39	REVISED
264	02/15/39	REVISED
265	03/10/39	REVISED
266	03/25/39	REVISED
267	04/20/39	REVISED
268	05/15/39	REVISED
269	06/10/39	REVISED
270	06/25/39	REVISED
271	07/20/39	REVISED
272	08/15/39	REVISED
273	09/10/39	REVISED
274	09/25/39	REVISED
275	10/20/39	REVISED
276	11/15/39	REVISED
277	12/10/39	REVISED
278	12/25/39	REVISED
279	01/20/40	REVISED
280	02/15/40	REVISED
281	03/10/40	REVISED
282	03/25/40	REVISED
283	04/20/40	REVISED
284	05/15/40	REVISED
285	06/10/40	REVISED
286	06/25/40	REVISED
287	07/20/40	REVISED
288	08/15/40	REVISED
289	09/10/40	REVISED
290	09/25/40	REVISED
291	10/20/40	REVISED
292	11/15/40	REVISED
293	12/10/40	REVISED
294	12/25/40	REVISED
295	01/20/41	REVISED
296	02/15/41	REVISED
297	03/10/41	REVISED
298	03/25/41	REVISED
299	04/20/41	REVISED
300	05/15/41	REVISED
301	06/10/41	REVISED
302	06/25/41	REVISED
303	07/20/41	REVISED
304	08/15/41	REVISED
305	09/10/41	REVISED
306	09/25/41	REVISED
307	10/20/41	REVISED
308	11/15/41	REVISED
309	12/10/41	REVISED
310	12/25/41	REVISED
311	01/20/42	REVISED
312	02/15/42	REVISED
313	03/10/42	REVISED
314	03/25/42	REVISED
315	04/20/42	REVISED
316	05/15/42	REVISED
317	06/10/42	REVISED
318	06/25/42	REVISED
319	07/20/42	REVISED
320	08/15/42	REVISED
321	09/10/42	REVISED
322	09/25/42	REVISED
323	10/20/42	REVISED

AMENDED

Exist HVAC
Unit location



House Proposed Basement Plan

Proposed HVAC
Unit location

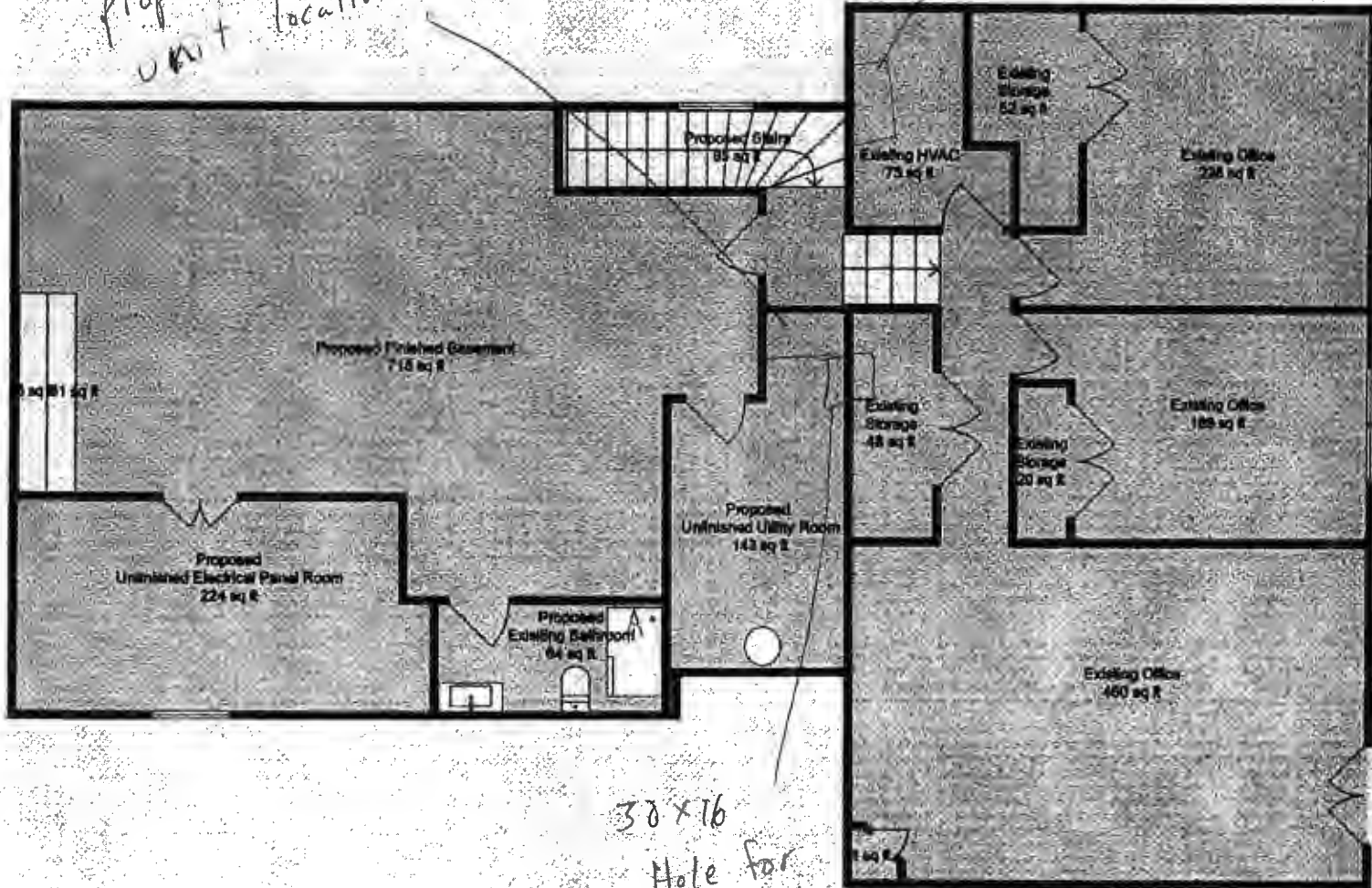

30 x 16
Hole for
deckwork

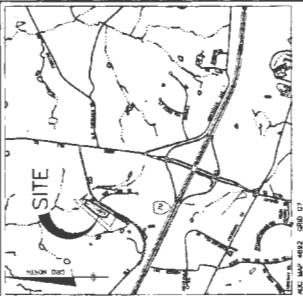

I CERTIFY THAT THE INFORMATION SHOWN HEREON IS TRUE AND CORRECT TO THE BEST OF MY KNOWLEDGE AND BELIEF.

Signature
 DONALD W. CARTER, P.E.
 ENGINEER
 HBL PROPERTIES, INC.

APPROVED FOR PRIVATE WATER AND SEWER SYSTEMS
 HANCOCK COUNTY HEALTH DEPARTMENT

Signature
 PUBLIC COUNTY HEALTH OFFICE

1. THE LOTS SHOWN HEREON CORRELATE WITH THE GENERAL IMPROVEMENT MAP AND LOT AREA AS REQUIRED BY THE MARYLAND STATE DEPARTMENT OF GENERAL SERVICES.

2. THE LOTS SHOWN HEREON CORRELATE WITH THE GENERAL IMPROVEMENT MAP AND LOT AREA AS REQUIRED BY THE MARYLAND STATE DEPARTMENT OF GENERAL SERVICES.

3. THE LOTS SHOWN HEREON CORRELATE WITH THE GENERAL IMPROVEMENT MAP AND LOT AREA AS REQUIRED BY THE MARYLAND STATE DEPARTMENT OF GENERAL SERVICES.

4. THE LOTS SHOWN HEREON CORRELATE WITH THE GENERAL IMPROVEMENT MAP AND LOT AREA AS REQUIRED BY THE MARYLAND STATE DEPARTMENT OF GENERAL SERVICES.

GENERAL NOTES

1. THE LOTS SHOWN HEREON CORRELATE WITH THE GENERAL IMPROVEMENT MAP AND LOT AREA AS REQUIRED BY THE MARYLAND STATE DEPARTMENT OF GENERAL SERVICES.

2. THE LOTS SHOWN HEREON CORRELATE WITH THE GENERAL IMPROVEMENT MAP AND LOT AREA AS REQUIRED BY THE MARYLAND STATE DEPARTMENT OF GENERAL SERVICES.

3. THE LOTS SHOWN HEREON CORRELATE WITH THE GENERAL IMPROVEMENT MAP AND LOT AREA AS REQUIRED BY THE MARYLAND STATE DEPARTMENT OF GENERAL SERVICES.

4. THE LOTS SHOWN HEREON CORRELATE WITH THE GENERAL IMPROVEMENT MAP AND LOT AREA AS REQUIRED BY THE MARYLAND STATE DEPARTMENT OF GENERAL SERVICES.

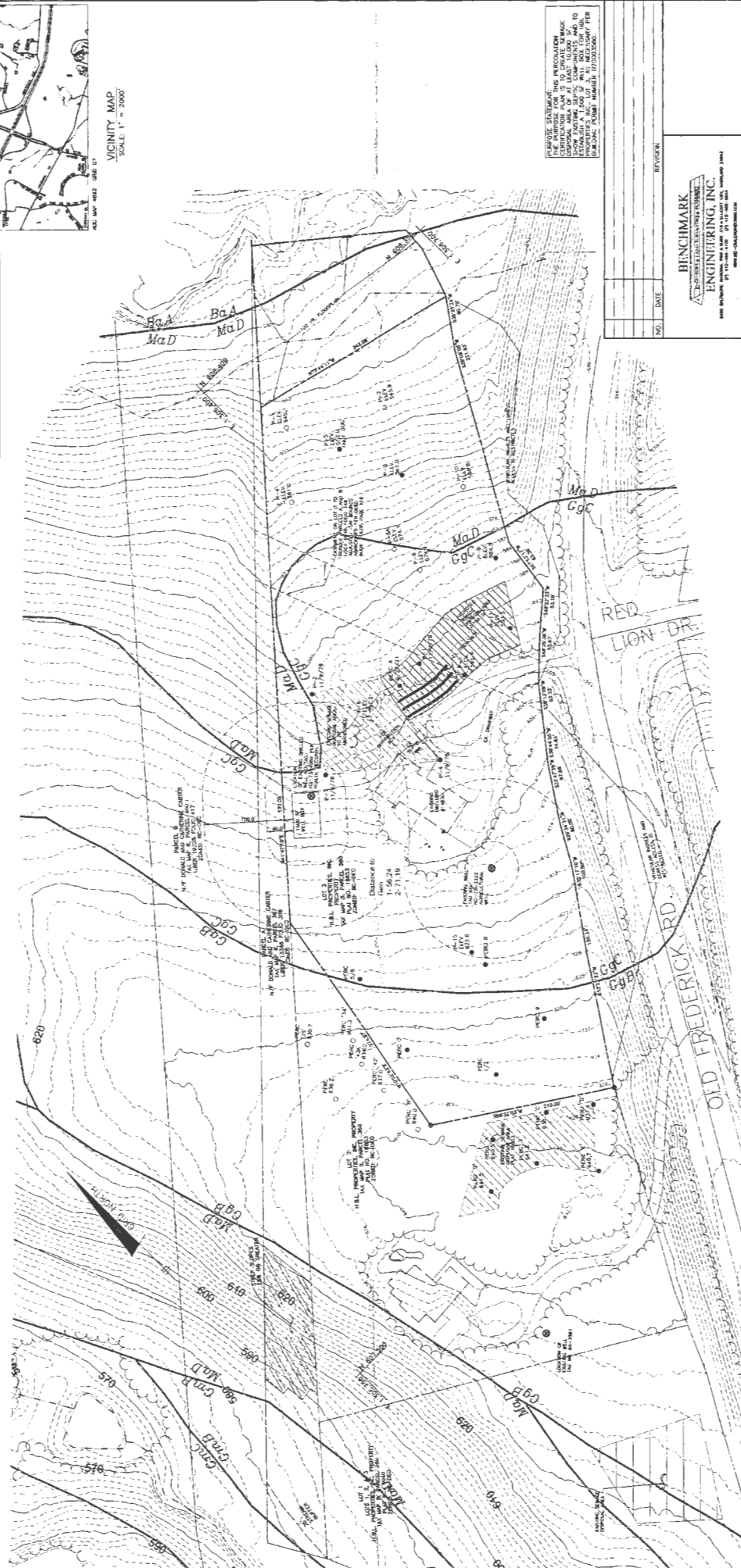

BENCHMARK ENGINEERING, INC.
 1400 WOODBINE RD. SUITE 100
 WOODBINE, MARYLAND 21797
 TEL: 410-326-1100
 FAX: 410-326-1101
 WWW.BENCHMARKENGINEERING.COM

HBL PROPERTIES, INC.
 LOT 3
 1400 WOODBINE RD. SUITE 100
 WOODBINE, MARYLAND 21797
 TEL: 410-326-1100
 FAX: 410-326-1101
 WWW.HBLPROPERTIES.COM

PERCOLATION CERTIFICATION PLAN

DATE: FEB. 2023
 SCALE: AS SHOWN
 SHEET: 1 OF 1

LEGEND

- 1500 SF WELL BOX
- PASSING TEST LOCATION
- FAILING TEST LOCATION
- EXISTING SEPTIC AREA
- PROPOSED SEPTIC AREA
- EXISTING CONTOURS
- EXISTING FREELINE
- LIMIT OF SUBMISSION

SYMBOL	DESCRIPTION
(Symbol)	1500 SF WELL BOX
(Symbol)	PASSING TEST LOCATION
(Symbol)	FAILING TEST LOCATION
(Symbol)	EXISTING SEPTIC AREA
(Symbol)	PROPOSED SEPTIC AREA
(Symbol)	EXISTING CONTOURS
(Symbol)	EXISTING FREELINE
(Symbol)	LIMIT OF SUBMISSION

SYMBOL	DESCRIPTION
(Symbol)	1500 SF WELL BOX
(Symbol)	PASSING TEST LOCATION
(Symbol)	FAILING TEST LOCATION
(Symbol)	EXISTING SEPTIC AREA
(Symbol)	PROPOSED SEPTIC AREA
(Symbol)	EXISTING CONTOURS
(Symbol)	EXISTING FREELINE
(Symbol)	LIMIT OF SUBMISSION

SYMBOL	DESCRIPTION
(Symbol)	1500 SF WELL BOX
(Symbol)	PASSING TEST LOCATION
(Symbol)	FAILING TEST LOCATION
(Symbol)	EXISTING SEPTIC AREA
(Symbol)	PROPOSED SEPTIC AREA
(Symbol)	EXISTING CONTOURS
(Symbol)	EXISTING FREELINE
(Symbol)	LIMIT OF SUBMISSION