

A/P

Sanitary Sewer
Property 2013

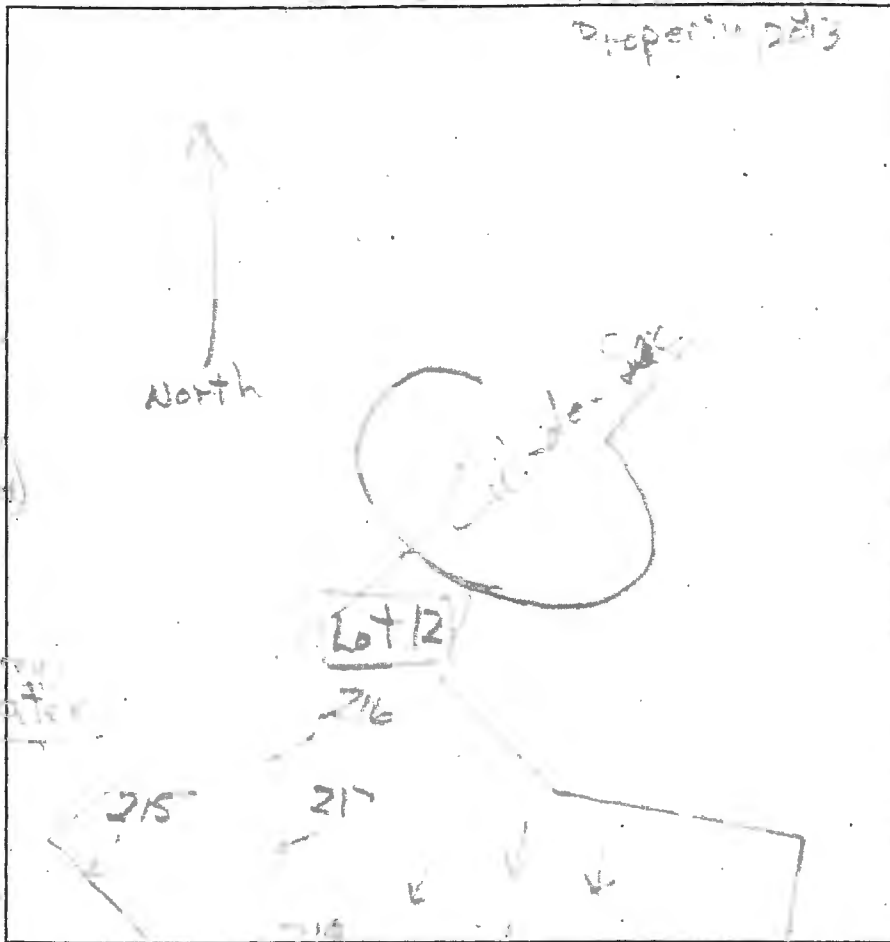

218

brn c
msbk
to 7 us

brn val
darker

21
pale yellow
L. dry
C2d (yellow)

5
brn sl
C. mic

25
yel-brn

35
grey sl

21

3K brn
pale br

brn cl
2msbk

brn + f
22

brn L
24

brn sl
2d (grey)

217

dk brn
e vel

brn cl
2msbk

brn vgr
es

41
yel-red
e

brn -

grey sl

water

216

brn
pale br

brn cl

L. dry

brn -

DATE	TEST #	DEPTH	START	BREAK 1" DROP	STOP 2" DROP	TIME OF 2ND INCH	P/F/H
5/2/13	215	61-62	11:41	12:11	—	—	F
5/2/13	217	75-76	11:52	12:12	12:30	30	D
5/2/13	216	77-78	12:04	12:35	12:38	5	D
5/2/13	218	81-82	12:12	12:12	—	—	F

REMARKS _____

SANITARIAN _____ BACKHOE _____ OTHERS _____

TEST HOLES USED IN SDA _____ AVG. PERC TIME _____ SQ. FT/BR _____

TRENCH WIDTH _____ INLET DEPTH _____ MAX. BOT DEPTH _____ EFFECTIVE SW _____

A/P

73

dk brn s
brn s
3c bk
yel-red L
1 wsbk
yel-red/y
Lam, sw
wavy 2' below
lt. brn f
sw. wavy
yel. brn

3.5
7
11.6
15

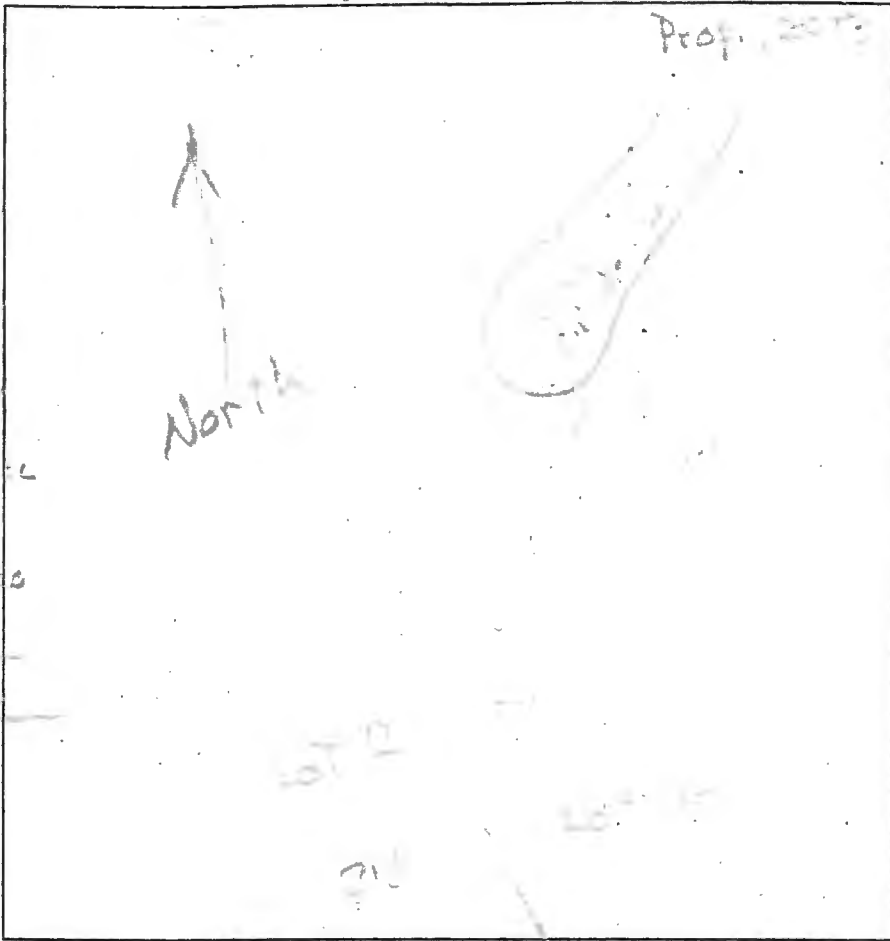

dk brn s
brn s
3c bk
brn L
dense
brn f
sw, wavy

1.3
3.5
4.5
6.2
8
14

75
dk brn L
3c bk
yel-brn c
2 wsbk
brn L
mz f
brn s

3
4

DATE	TEST #	DEPTH	START	BREAK 1" DROP	STOP 2" DROP	TIME OF 2ND INCH	P/F/H
5/17	73	5.15	10:17	0:24	10:35	11	P
	75	7.2	11:42				F
		8.0	11:53				F
		11.1	11:17				F

brn gss
dense
lt. brn f
wavy

77

sk brn
brn s
brn s
2c bk
yel-red
3c bk
yel-red

REMARKS _____

SANITARIAN _____ BACKHOE _____ OTHERS _____

TEST HOLES USED IN SDA _____ AVG. PERC TIME _____ SQ. FT/BR _____

TRENCH WIDTH _____ INLET DEPTH _____ MAX. BOT DEPTH _____ EFFECTIVE SW _____

AVP _____

P-27

4.5' 1
 3'
 10'
 14.5'

brn l
 org brn
 scl l fbbk
 org brn
 sl few
 mica
 org brn
 gr sl
 org brn
 sl
 saprolite

P-29

10'
 4'
 6'

brn l
 org brn
 scl l fbbk
 brn gr sl
 beige
 fs l
 common mica
 saprolite
 H₂O @ 12'
 H₂O @ 13'

76A

1'
 5'
 6-7'
 13'

brn l
 org brn
 scl l fbbk
 org brn
 sl
 fbbk
 beige
 fs l
 saprolite
 beige
 ch fs l

P 214A

org brn
 scl l fbbk
 5'8"
 org brn
 sl
 8'
 yellow fs l
 saprolite
 ↓
 yellow
 ls
 14'

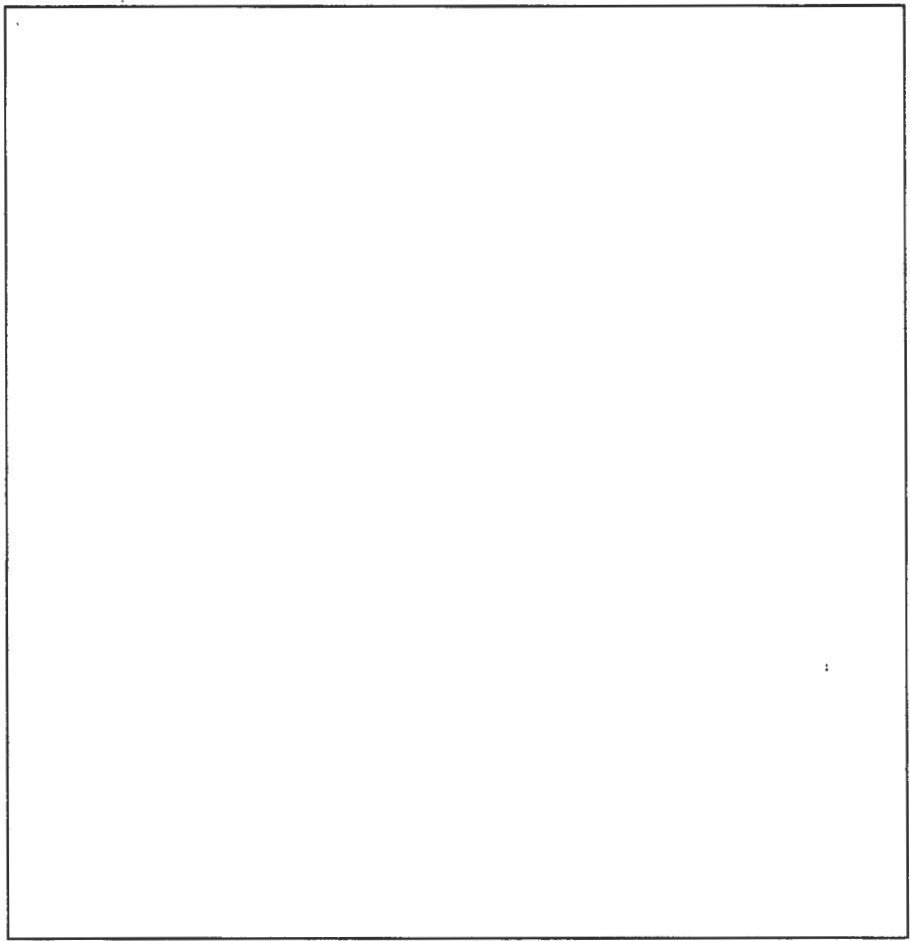

DATE	TEST #	DEPTH	START	BREAK 1" DROP	STOP 2" DROP	TIME OF 2ND INCH	P/F/H
5-22-13	P-27	6.5' 14.5'	12:17	12:19	12:22	3	P ✓
	P-29	13'	VISUAL				P ✓
	P-76A	7.5' 13'	1:44	2:04	2:26	22	P ✓
	P-214A	6' 14'	1:51	1:59	2:09	10	P ✓

REMARKS Lot 7

SANITARIAN HS BACKHOE Kenny OTHERS _____

TEST HOLES USED IN SDA _____ AVG. PERC TIME _____ SQ. FT/BR _____

TRENCH WIDTH _____ INLET DEPTH _____ MAX. BOT DEPTH _____ EFFECTIVE S/W _____