

APPLICATION

PERCOLATION TESTING

A _____

P _____

HOWARD COUNTY HEALTH DEPARTMENT
BUREAU OF ENVIRONMENTAL HEALTH
3525-H ELLICOTT MILLS DRIVE/ELLICOTT CITY, MARYLAND 21043
TELEPHONE: 313-2640

DISTRICT _____

DATE _____

TO: THE COUNTY HEALTH OFFICER
ELLICOTT CITY, MARYLAND

I HEREBY APPLY FOR THE NECESSARY TEST PRIOR TO APPLICATION FOR PERMIT TO CONSTRUCT (OR RECONSTRUCT) A SEWAGE DISPOSAL SYSTEM.

PROPERTY OWNER Dorrah and William Anderson
Brenda Tompkins-McDade
C/O TRINITY QUALITY HOMES INC
ADDRESS 7320 GRACE DRIVE PHONE (410) 531-6444
COLUMBIA MD 21044

AGENT OR PROSPECTIVE BUYER TRINITY QUALITY HOMES INC
7320 GRACE DRIVE
ADDRESS COLUMBIA MD 21044 PHONE (410) 531-6444

PROPERTY LOCATION: * THE PRESERVE AT WAVERLY WOODS
D SUBDIVISION OF SHADOW SHADE LOTS 1+2 + PRES. PARCEL
SUBDIVISION AND HIGHWAYS AT BREEZEWOOD FARMS LOT NO. 9

ROAD AND DESCRIPTION WOODSTOCK ROAD AND ROUTE 99 (FREDERICK ROAD)

TAX MAP 10 PARCEL # 36+102

SIZE OF LOT 1 AC TYPE BLDG. SFD
(SINGLE FAMILY DWELLING OR COMMERCIAL)

THE SYSTEM INSTALLED UNDER THIS APPLICATION IS ACCEPTABLE ONLY UNTIL PUBLIC FACILITIES BECOME AVAILABLE. I FULLY UNDERSTAND THE FEE CONNECTED WITH THE FILING OF THIS PERC TEST APPLICATION IS NON-REFUNDABLE UNDER ANY CIRCUMSTANCES. I ALSO AGREE TO COMPLY WITH ALL M.O.S.H.A. REQUIREMENTS IN TESTING THIS LOT.

[Signature]
(SIGNATURE OF APPLICANT)

APPROVED BY _____ FOR _____ DATE _____

DISAPPROVED BY _____ FOR _____ DATE _____

HOLD PENDING FURTHER TESTS _____

REASONS FOR REJECTION OR HOLDING _____

PERCOLATION TEST PLAT/PRELIMINARY PLAT - TITLE OR I.D. # _____ DATE _____

SITE DEVELOPMENT PLAN/FINAL PLAT - TITLE OR I.D. # _____ DATE _____

THIS IS NOT A PERMIT

COUNTY #

SOIL PROFILE
402/141

6"
topsoil
org brn
cl lm

3"
tan
to
beige
s mica
lm

12"
5-10%
rock

142

6"
topsoil
dk
org brn
cl lm

3"
pale
grey
tan
s mica
lm

12"
10%
rock

SOIL PROFILE

0'

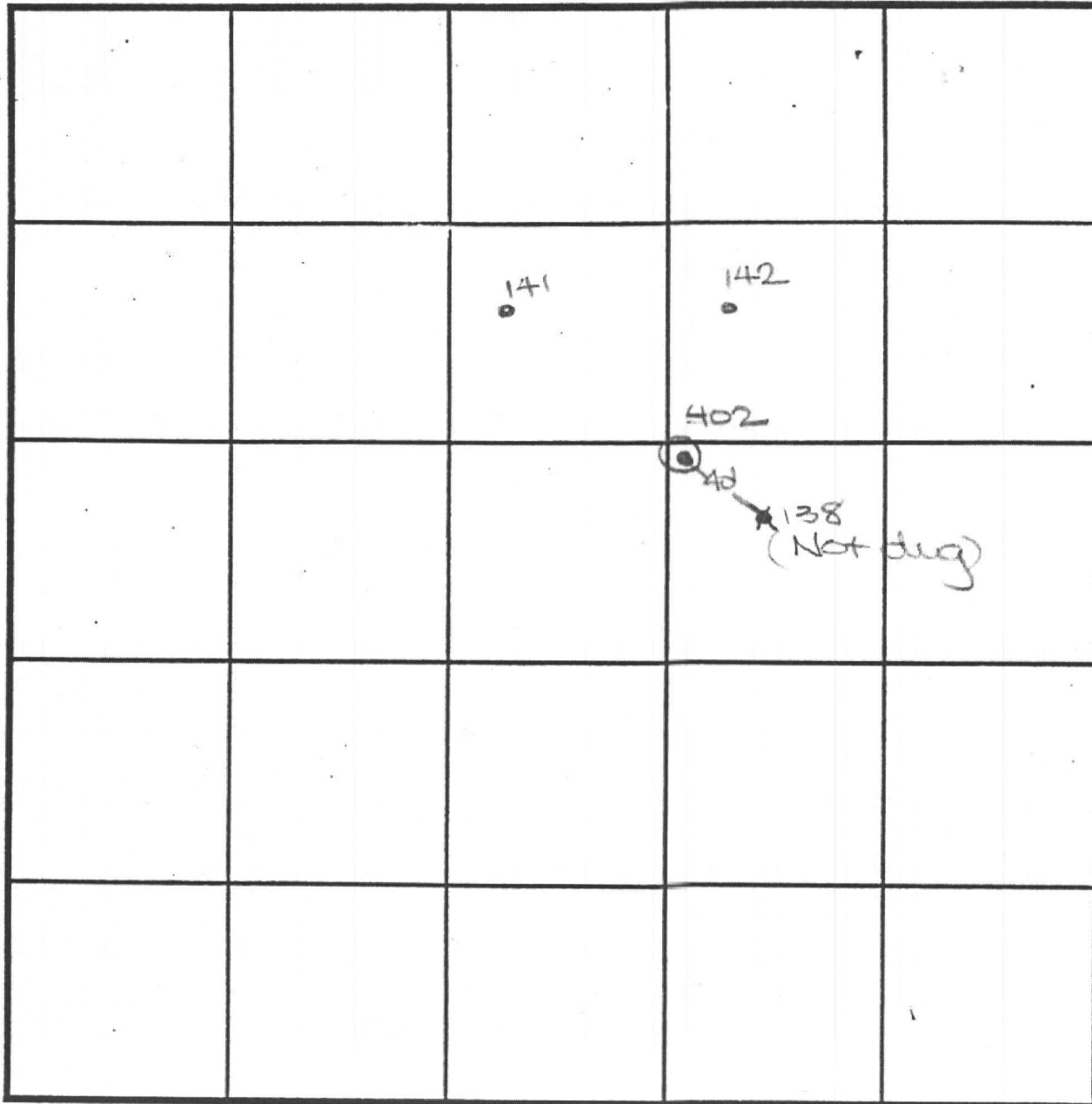

INDICATE NORTH - NAME ADJOINING ROADWAY AS BASE LINE.

Old Frederick Road

DATE	TEST NO.	DEPTH	PRE-WET		TEST - 1" DROP		TIME
			START	STOP	START	STOP	
1-4-01	402	2.9' S	12:27	12:30	12:30	12:35	S
		12.0' D	Visual	-see	profile		OK
	142	12.0' D	Visual	-see	profile		OK
	141	13.9' D	Visual	-see	profile		OK

REMARKS holes tested as staked, except 402

TYPE OF SOIL _____

TESTED BY DKC ALSO PRESENT C. Zepp, T. Feagy

TRENCH DESIGN DATA: AVERAGE PERCOLATION TIME _____ TRENCH WIDTH _____

INLET DEPTH _____ MAXIMUM BOTTOM DEPTH _____ SQ. FT./BEDROOM _____

SEPTIC SPECIFICATIONS WORKSHEET

SUBDIVISION: The Preserve at Waverly Woods
STREET NAME: _____ LOT NUMBER: A 7
AVERAGE PERCOLATION RATE: 5 SQUARE FEET PER BEDROOM: 180
NUMBER OF BEDROOMS: _____ LINEAR FEET OF TRENCH PER BEDROOM: _____
TOTAL LINEAR FEET OF TRENCH: _____ SEPTIC TANK CAPACITY: _____
TOP SEAMED TANK REQUIRED? YES OR NO COMPARTMENTED TANK REQUIRED? YES OR NO

TRENCH DIMENSIONS: Trench to be 3.0 feet wide. Inlet 3.0 feet below original grade.
Bottom maximum depth 5.0 feet below original grade. Effective area begins at 3.0 feet
below original grade. 2.0 feet of stone below distribution pipe.

PUMPED SYSTEM PROPOSED: YES OR NO

Pumped Septic System Detail: _____ gallon(s) pump chamber.

Top Seamed Pump Chamber Required? YES OR NO

Note 1: Septic pump detail to be provided by installer prior to issuance of septic permit.

Note 2: Pump performance test is necessary prior to Health Department approval of pump septic system.

LOCATION: _____

ADDITIONAL NOTES: _____

Reviewer: _____

Date: _____

COUNTY #

SOIL PROFILE

335/312/513

0'

topsoil

org bm
clm

2.5'
2'

H org
bm
sa mic
lm

15%+
rock

13'

SOIL PROFILE

0'

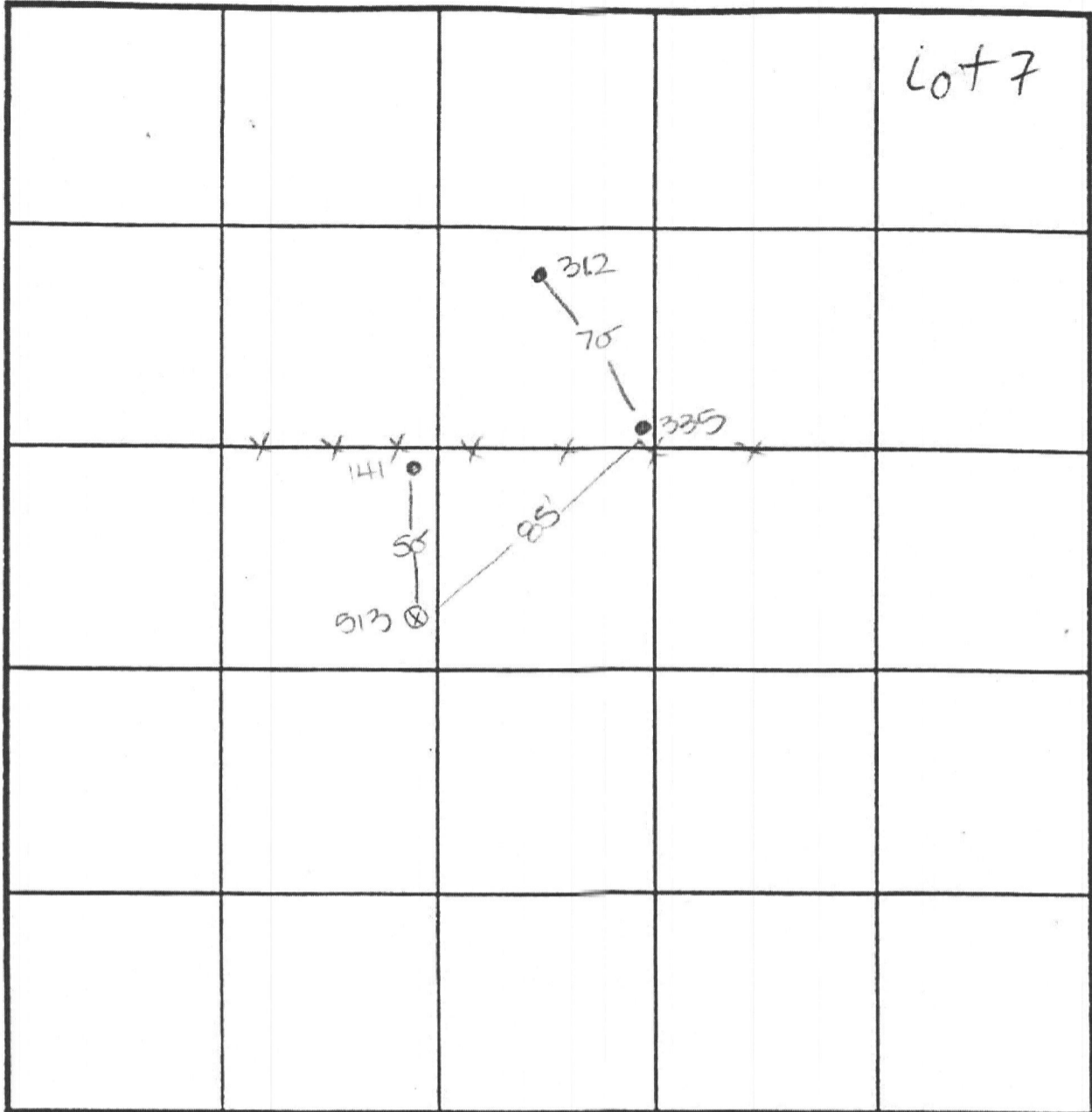

INDICATE NORTH - NAME ADJOINING ROADWAY AS BASE LINE.

DATE	TEST NO.	DEPTH	PRE-WET		TEST - 1" DROP		TIME
			START	STOP	START	STOP	
5-10-01	335	11.0' D	Visual	- see	profile		OK
	312	13.0' D	Visual	- see	profile		OK
	513	3.0' S	11:15 ₃	11:17	11:17	11:21	4
		13.0' D	Visual	- see	profile		OK

REMARKS holes 312, 335 staked, hole 513 not staked

TYPE OF SOIL _____

TESTED BY DCC ALSO PRESENT C. Zepp, T. Feaga

TRENCH DESIGN DATA: AVERAGE PERCOLATION TIME _____ TRENCH WIDTH _____

INLET DEPTH _____ MAXIMUM BOTTOM DEPTH _____ SQ. FT./BEDROOM _____

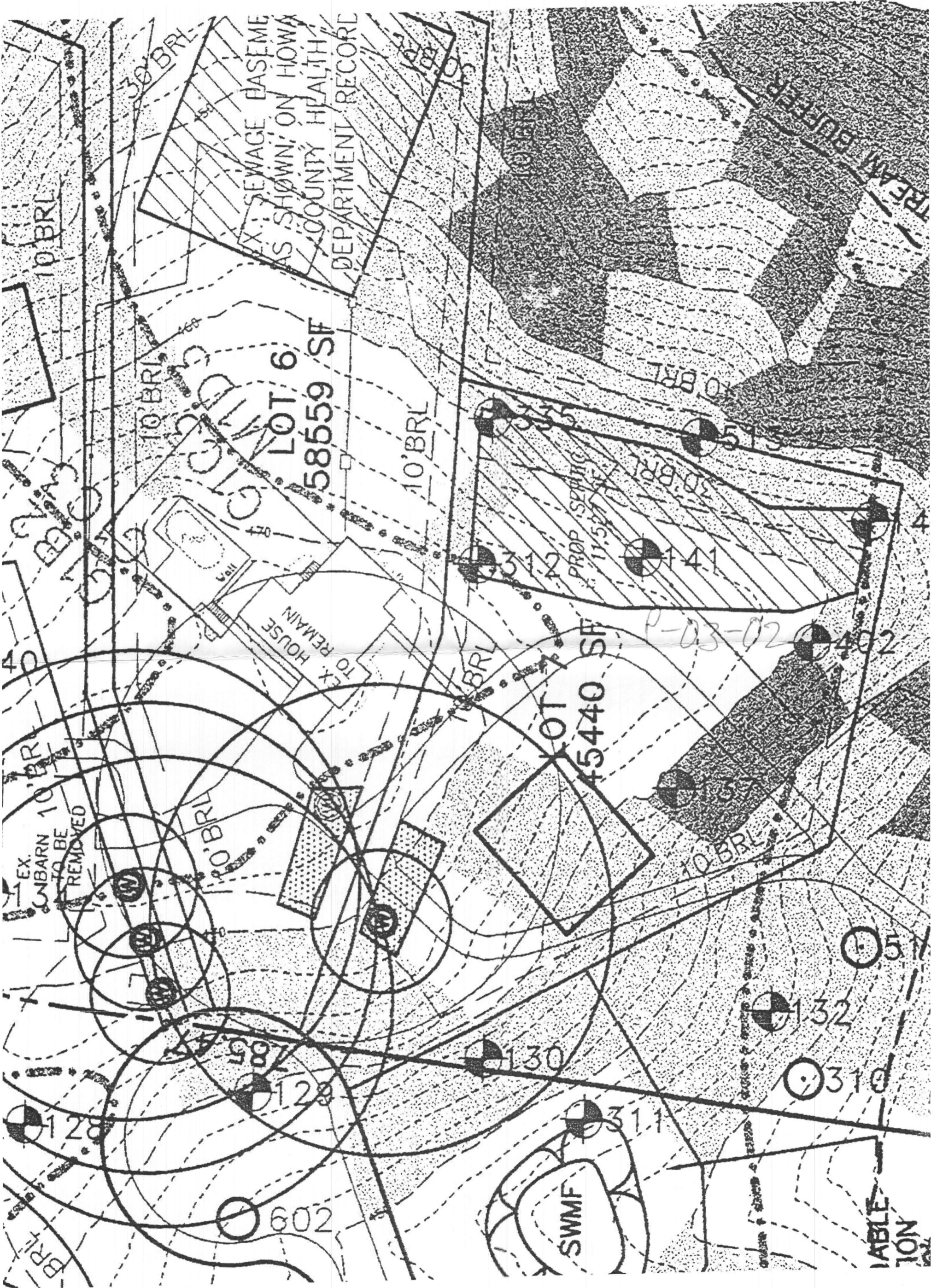

EX. SEWAGE EASEMENT AS SHOWN ON HOWA COUNTY HEALTH DEPARTMENT RECORD

LOT 6
58559 SF

LOT 7
45440 SF

EX. HOUSE TO REMAIN

PROP. SEPTIC 11.5' x 11.5'

TREAN BUFFER

10' BRL

30' BRL

10' BRL

10' BRL

10' BRL

30' BRL

10' BRL

10' BRL

EX. UNBARN 10' BR TO BE REMOVED

10' BRL

EX. UNBARN 10' BR TO BE REMOVED

602

1128

1130

1131

1132

1130

11402

1141

1151

1153

1154

1155

1156

1157

1158

1159

1160

1161

1162

1163

1164

1165

1166

1167

1168

1169

1170

1171

1172

1173

1174

1175

1176

1177

1178

1179

1180

1181

1182

1183

1184

1185

1186

1187

1188

1189

1190

1191

1192

1193

1194

1195

1196

1197

1198

1199

1200

1201

1202

1203

1204

1205

1206

1207

1208

1209

1210

1211

1212

1213

1214

1215

1216

1217

1218

1219

1220

1221

1222

1223

1224

1225

1226

1227

1228

1229

1230

1231

1232

1233

1234

1235

1236

1237

1238

1239

1240

1241

1242

1243

1244

1245

1246

1247

1248

1249

1250

1251

1252

1253

1254

1255

1256

1257

1258

1259

1260

1261

1262

1263

1264

1265

1266

1267

1268

1269

1270

1271

1272

1273

1274

1275

1276

1277

1278

1279

1280

1281

1282

1283

1284

1285

1286

1287

1288

1289

1290

1291

1292

1293

1294

1295

1296

1297

1298

1299

1300

1301

1302

1303

1304

1305

1306

1307

1308

1309

1310

1311

1312

1313

1314

1315

1316

1317

1318

1319

1320

1321

1322

1323

1324

1325

1326

1327

1328

1329

1330

1331

1332

1333

1334

1335

1336

1337

1338

1339

1340

1341

1342

1343

1344

1345

1346

1347

1348

1349

1350

1351

1352

1353

1354

1355

1356

1357

1358

1359

1360

1361

1362

1363

1364

1365

1366

1367

1368

1369

1370

1371

1372

1373

1374

1375

1376

1377

1378

1379

1380

1381

1382

1383

1384

1385

1386

1387

1388

1389

1390

1391

1392

1393

1394

1395

1396

1397

1398

1399

1400

1401

1402

1403

1404

1405

1406

1407

1408

1409

1410

1411

1412

1413

1414

1415

1416

1417

1418

1419

1420

1421

1422

1423

1424

1425

