

PUB. SEWER STATUS VERIFIED BY _____

ISSUE DATE: 6/15/07

PERMIT

P 527218

APPROVAL DATE: _____

A REPAIR

Tax ID # 03-318389

ON-SITE SEWAGE DISPOSAL SYSTEM HOWARD COUNTY HEALTH DEPARTMENT BUREAU OF ENVIRONMENTAL HEALTH

Fogles Septic Clean, Inc IS PERMITTED TO INSTALL ALTER

ADDRESS: 580 Obrecht Road PHONE NUMBER: 410-795-5670

SUBDIVISION: Meadowood LOT NUMBER: 79

ADDRESS: 1352 Crows Foot Road PROPERTY OWNER: Buster Houchins

SEPTIC TANK CAPACITY (GALLONS): _____

PUMP CHAMBER CAPACITY (GALLONS): _____

NUMBER OF BEDROOMS: _____

SQUARE FEET PER BEDROOM: _____

LINEAR FEET OF TRENCH REQUIRED: _____

TRENCHES:	Trench to be _____ feet wide. Inlet _____ feet below original grade. Bottom maximum depth _____ feet below original grade. Effective area begins at _____ feet below original grade. _____ feet of stone below distribution pipe.
LOCATION:	_____
PURPOSE:	Pipe to be installed to connect garage with septic tank. Call for inspection when ground is opened so sanitarian can recommend repair.

PLANS APPROVED: _____ DATE: _____

- NOTE: PERMIT VOID AFTER 2 YEARS
- NOTE: CONTRACTOR RESPONSIBLE FOR SCHEDULING A PRE-CONSTRUCTION INSPECTION FOR ALL INSTALLATIONS
- NOTE: WATERTIGHT SEPTIC TANKS REQUIRED
- NOTE: ALL PARTS OF SEPTIC SYSTEM SHALL BE 100 FEET FROM ANY WATER WELL
- NOTE: MANHOLE RISERS REQUIRED ON ALL SEPTIC TANKS AND PUMP CHAMBERS

NEITHER THE HOWARD COUNTY COUNCIL OR THE HEALTH DEPARTMENT IS RESPONSIBLE FOR THE SUCCESSFUL OPERATION OF ANY SYSTEM PERMITTEE RESPONSIBLE FOR OBTAINING FINAL APPROVAL ON THIS PERMIT CALL 410-313-2640 FOR INSPECTION OF SEPTIC SYSTEM

7/18/95 LATE A.M.
7/19/95 10:30

PERMIT

03-318389

SEWAGE DISPOSAL SYSTEM

DEPARTMENT OF HEALTH AND MENTAL HYGIENE

P 50746

A 38137 A

DISTRICT 3rd

HOWARD COUNTY HEALTH DEPARTMENT

BUREAU OF ENVIRONMENTAL HEALTH

~~XXXXXXXX~~ 313-2640

DATE 6-22-95

DATE SYSTEM APPROVED 7/19/95

INSPECTOR M. R. Pinkin

INDEXED

J. A. Smith & Company, Inc.

IS PERMITTED TO INSTALL ALTER

ADDRESS 5918 Hunt Club Road, Elkridge, MD 21227 PHONE 796-7532

SUBDIVISION Meadowood LOT 79 ROAD 1352 Crows Foot Road

PROPERTY OWNER Debora Snovell

ADDRESS _____

SEPTIC TANK CAPACITY 1250 GALLONS

NUMBER OF BEDROOMS 4

180 SQUARE FEET PER BEDROOM

LINEAR FEET OF TRENCH REQUIRED 180

TRENCHES - Trench to be 2 feet wide. Inlet 4 feet below original grade. Bottom maximum depth 8 feet below original grade. Effective area begins at 4 feet below original grade. 4 feet of stone below distribution pipe.

LOCATION - Beginning at the back right lot corner, place the distribution box 120 feet down the right (301.00') lot line and 220 feet off the same lot line as seen when facing the lot from Crows Foot Road. Run trenches along contour towards the right (301.00') lot line.

NOTES - No trench to exceed 100 feet in length. Provide 6" - 8" diameter cleanout and cap to grade or above on septic tank. OK 1/17/95 DKS

PLANS APPROVED BY Donna K. Soe/Ron Pinkley DATE 07/06/94

COVER NO WORK UNTIL INSPECTED AND APPROVED

NEITHER THE HOWARD COUNTY COUNCIL NOR THE HEALTH DEPARTMENT IS RESPONSIBLE FOR THE SUCCESSFUL OPERATION OF ANY SYSTEM

NOTE: CLEANOUT REQUIRED EVERY 70 FEET OF SEWER LINE AND/OR AT 90° SWEEPS IN LINES FROM HOUSE TO DRAIN FIELDS, 90° ELBOWS NOT ACCEPTABLE.

NOTE: ALL PARTS OF SEPTIC SYSTEMS (I.E. TANK, DISTRIBUTION BOX TRENCHES) TO BE 100 FEET FROM WELL (UNLESS OTHERWISE SPECIFICALLY AUTHORIZED)

NOTE: IF DEEP TRENCH(ES) ARE USED CALL FOR INSPECTION BEFORE AND AFTER PLACING GRAVEL IN TRENCH(ES)

NOTE: NO DRY WELL SHALL EXCEED 15 FOOT IN DIAMETER NO ABSORPTION TRENCH TO EXCEED 100 FEET IN LENGTH

NOTE: ALL PIPE FROM HOUSE TO SEPTIC TANK MUST BE CAST IRON OR SCHEDULE 35/40 PVC OR ABS

PERMIT VOID AFTER TWO YEARS

NOTE: INSTALL STAND PIPE ON SEPTIC TANK AND DRY WELL STAND PIPES MUST BE 6 INCHES IN DIAMETER CAST IRON. CONCRETE OR TERRA COTTA OR PVA OR ABS ACCEPTED. IF TOP OF SEPTIC TANK IS DEEPER THAN 3 FEET. MANHOLE TO GRADE REQUIRED.

NOTE: DISTRIBUTION BOXES MUST HAVE BAFFLES

***INSTALLER IS RESPONSIBLE FOR OBTAINING FINAL APPROVAL ON THIS PERMIT**

HD-260(6-90)

*CALL 461-9933 FOR INSPECTION OF SEPTIC SYSTEM.

A
38137A

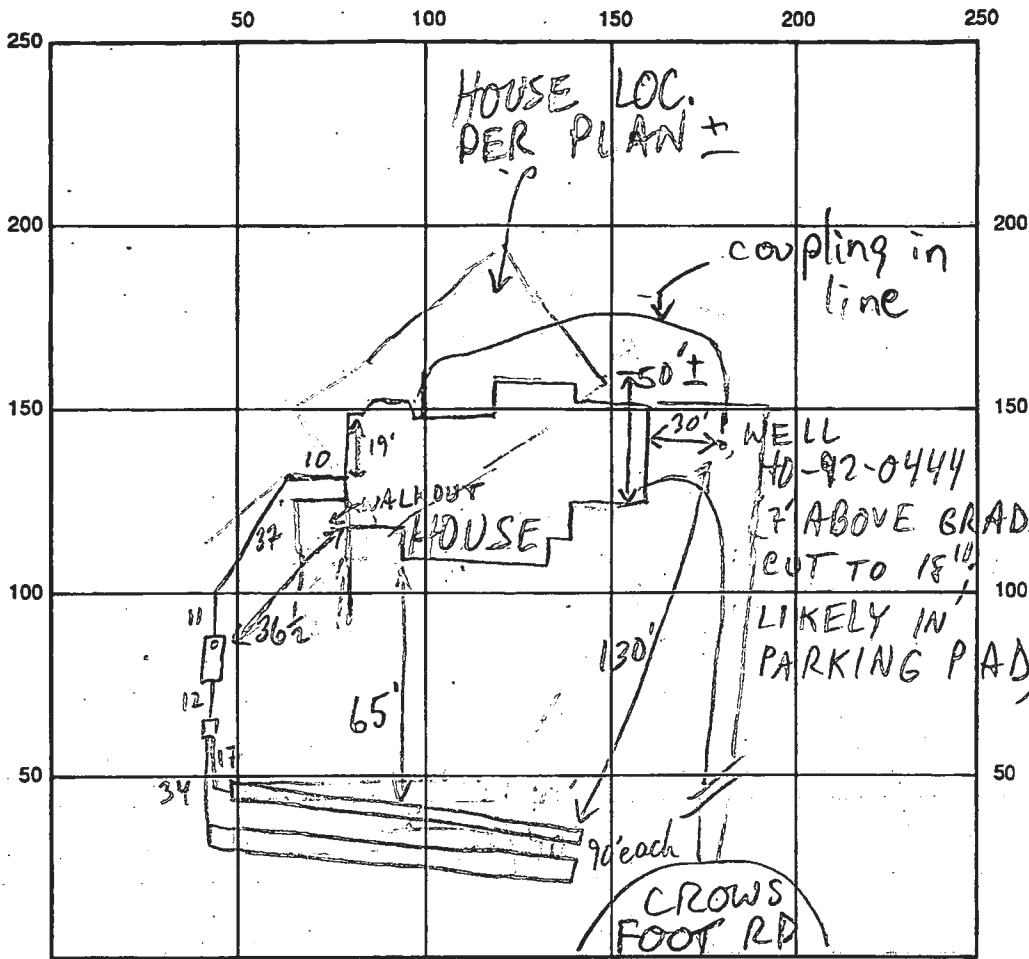

INDICATE NORTH - NAME ADJOINING ROADWAY AS BASE LINE

SEPTIC TANK LEVEL 1250 GAL - OK CLEANOUTS OK - S.T.

DISTRIBUTION BOX LEVEL OK - BAFFLE IN

DRAIN FIELD/TITLE DEPTH 8 1/2 FT. TRENCH WIDTH 21 FT. INLET DEPTH 4 1/2 FT.

EFFECTIVE GRAVEL DEPTH 4 1/2 FT. TOTAL LENGTH 2 @ 90 FT.

NUMBER OF TRENCHES 2 ONE SIDEWALL/BOTTOM AREA _____ SQ. FT.

DRYWALL INSIDE DIAMETER _____ FT. EFFECTIVE DEPTH BELOW INLET _____ FT.

ABSORBENT AREA _____ SQ. FT.

REMARKS: 7/18/95 HOUSE SEEMS TO HAVE ROTATED ~45° FROM LOC ON PLAN, LAND SLID DOWNHILL - 15' INSTALLER MEASURED OFF OF HOUSE TO LOCATE D.B.; BARELY SUFF AREA DOWNHILL FOR 2 REPAIRS; D.B. 25' ± DOWNHILL, BUT HI ENDF ELEV. FOR REPAIRS UPHILL; OK TO STONE FIRST TRENCH; T/C TO OWNER TO CONFIRM ADJ.; ALSO ADVISED WELL PROTECTION MR 7/19/95 #1 STONE #2 TRENCH (MR)

DATE SYSTEM APPROVED 7/19/95 INSPECTOR M. Ritter

7/19/95 #2 GAVE FINAL OK TO COVER VIA T/C MR

OWNER: KELLY SHOVELL
 488 N. NEW CUT RD.
 ELUCOTT CITY, MD. 21043
 410-461-9368

Approved Septic System Plan
 Howard County Health Department

2007-09
 1-12-98
 Date: 01/01/01
 Signature: *Paul M. Miller*

SEPTIC TANK
 DISTRIBUTION BOX

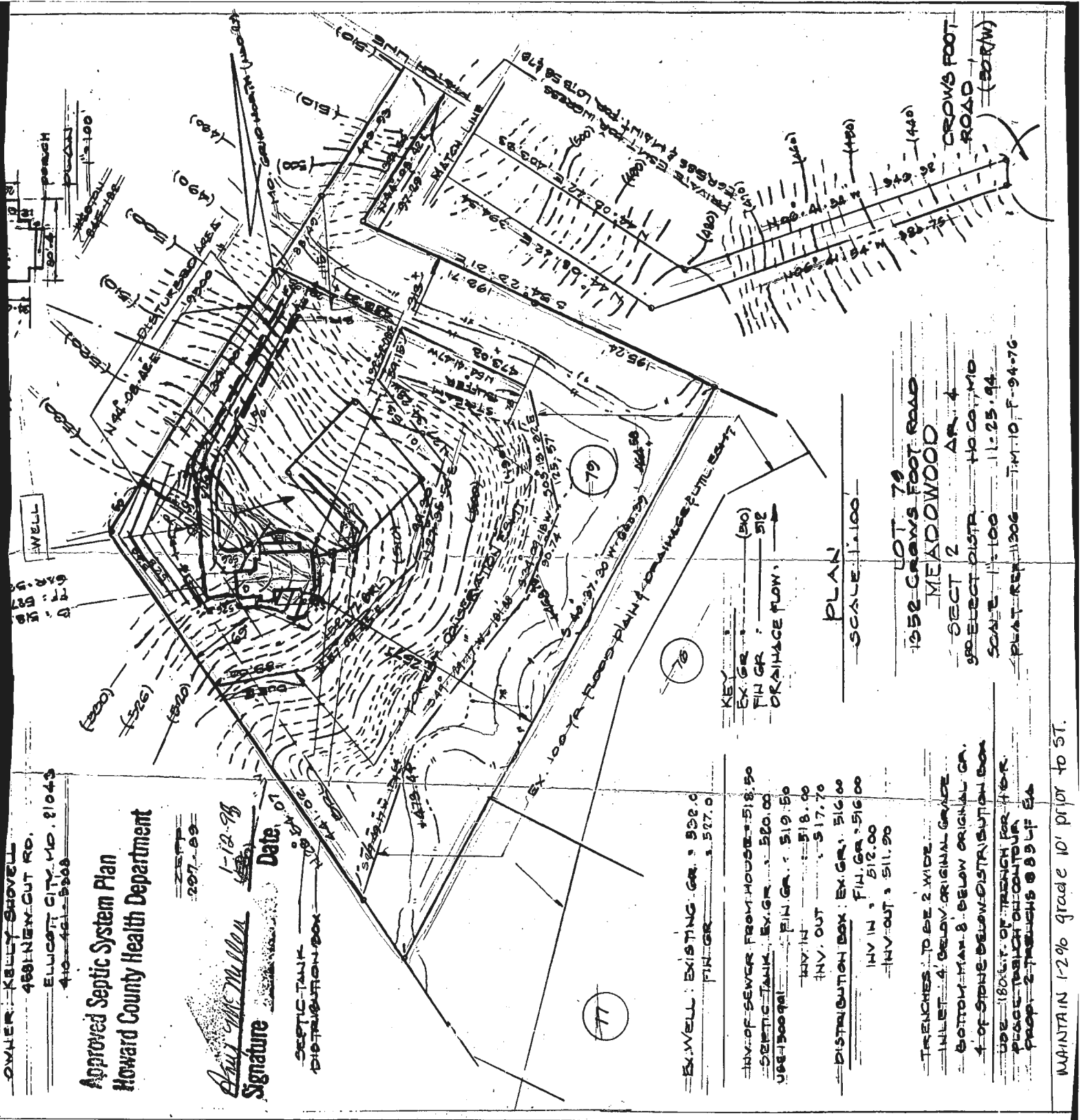

EX. WELL: EXISTING GR. = 502.0
 FIN. GR. = 507.0

INV. OF SEWER FROM HOUSE = 518.90
 SEPTIC TANK, EX. GR. = 520.00
 USE 300 gal. FIN. GR. = 519.50
 INV. IN = 518.00
 INV. OUT = 517.70

DISTRIBUTION BOX: EX. GR. = 516.00
 INV. IN = 512.00
 INV. OUT = 511.90

KEY:
 EX. GR. (80)
 FIN. GR. 512
 DRAINAGE FLOW

PLAN
 SCALE 1"=100'

LOT 79
 1352 CROWS FOOT ROAD
 MEADOWOOD
 SECT 2 AR. 4
 SUBJECT DIST. TO COM. MD
 SCALE 1"=100 11-25-94
 PLAT REF. 11206 T.M. 10 F-94-76

TRENCHES TO BE 2 WIDE
 INLET 4" BELOW ORIGINAL GRADE
 BOTTOM MAN. 8" BELOW ORIGINAL GR.
 4" OF SLOPE BELOW DISTRIBUTION BOX
 USE 180 G.P. OF TRENCH FOR 400 G.P.
 PLACE TRENCH OUT COUNTRY
 PROP. 2 TRENCHES @ 8.9 LF EA

MAINTAIN 1-2% grade 10' prior to ST.

500 gal u.b. tank

RADOMCH= 894.199

60' from prop. line

50' well

200' septic

11/2/95

Above DISAPERS

ARE OWNER'S SUBMISSION

NO IMPACT TO WELL OR SEPTIC

SEE PLAN

44.02

44.02

44.02

44.02

44.02

44.02

44.02

44.02

44.02

44.02

44.02

44.02

44.02

44.02

44.02

44.02

44.02

44.02

44.02

44.02

44.02

44.02

44.02

44.02

44.02

44.02

44.02

44.02

44.02

WELL

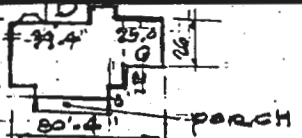

PLAN

WESTON 847-182

N44°08'42\"/>

D1E (510)

AREAS (490)

(480)

GRID NORTH (AND 17)

(500)

(510)

MATCH LINE

N44°08'42\"/>

97-29

MATCH LINE

PRIVATE TRAIL FOR ACCESS TO LOTS 58 & 78

(480)

(490)

(500)

(510)

(520)

(530)

(540)

(550)

(560)

(570)

(580)

(590)

(600)

(610)

(620)

(630)

(640)

(650)

532.0

527.0

518.50

519.50

518.00

517.70

516.00

516.00

50

50

50

50

50

50

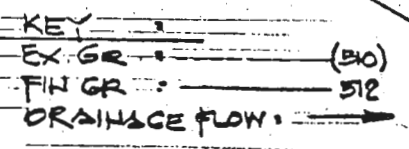

PLAN

SCALE 1\"/>

LOT 79
1352 CROWS FOOT ROAD
MEADOWOOD

SECT 2 AR 4
SPR ELECT DISTR 18 CO MO
SCALE 1\"/>
PLAT REF 11306 T.M. 10, F-94-76

CROWS FOOT ROAD
(50R/W)

GRADE
RIGNAL CA.
BUTION BOX
OR 3BR.
12
F EA

RECEIPT

Howard County, MD
HOWARD COUNTY HEALTH DEPARTMENT
ASCEND ONE BUILDING
Columbia, MD 21045
8930 STANFORD BLVD

Application: WS-WP-23-00821
Application Type: EnvHealth/Well and Septic/Installation/Application
Address:

Receipt No.	6275					
Payment Method	Ref Number	Amount Paid	Payment Date	Cashier ID	Received	Comments
Check	29743	\$160.00	04/04/2023	JUKING		Receipt # 74073

Work Description: Well Permit/ 1352 Crows Foot