

RECEIVED

PERMIT NUMBER: B 22007014

DATE ACCEPTED: MAY 20 2022

COMMERCIAL BUILDING PERMIT APPLICATION & PERMITS DIVISION
 HOWARD COUNTY DEPARTMENT OF INSPECTIONS, LICENSES, AND PERMITS
 3430 COURT HOUSE DRIVE, ELLICOTT CITY, MD 21043 - PHONE: (410) 313-2455 OPTION #4
www.howardcountymd.gov

BUILDING SITE ADDRESS *REQUIRED*

Street Address: 10348 OLD FREDERICK ROAD Unit: TOWER
 City: WOODSTOCK State: MD Zip Code: 21163
 Subdivision/Village/Complex Name: SDP/WP/BA #: N/A
 Lot: Tax Map: 42 Parcel: 364 Grading Permit #: N/A

DESCRIPTION OF WORK *REQUIRED*

Existing Use: Telecommunications Proposed Use: Telecommunications Estimated Cost: \$25,000
 Trade Work to Be Completed (Separate Permits Required): Mechanical (HVACR) Electrical Plumbing None
 INSTALL A 25KW DIESEL GENERATOR ON EXISTING CONCRETE PAD FOR TELECOMMUNICATIONS SITE; NO TOWER WORK
Belly tank

PROPERTY OWNER INFORMATION *REQUIRED*

Owner(s) Name(s) (As it appears on tax records): DAVID BRUCE PELLICOT TRUSTEE
 Owner's Street Address: 10348 OLD FREDERICK ROAD
 City: WOODSTOCK State: MD Zip Code: 21163
 Phone: Email:

TENANT INFORMATION *REQUIRED*

Business Name: T-MOBILE Contact Name:
 Street Address: 12020 BALTIMORE AVENUE
 City: BELTSVILLE State: MD Zip Code: 21076
 Phone: Email:

APPLICANT NAME *REQUIRED - INDIVIDUAL WHO SIGNS THIS APPLICATION*

Business Name: SBA NETWORK SERVICES Contact Name: ANDREW MARTIN
 Street Address: 3300 AILSA AVENUE
 City: BALTIMORE State: MD Zip Code: 21214
 Phone: 410-474-9081 Email: amartin@sbsite.com

CONTRACTOR INFORMATION *REQUIRED*

Business Name: TBD
 Licensee's Name: License #:
 Street Address:
 City: State: Zip Code:
 Phone: Email:

ARCHITECT/ENGINEER INFORMATION *REQUIRED - INDIVIDUAL WHO SIGNED PLANS*

Business Name: BC ARCHITECTS Name: CHRIS MORIN
 Street Address: 5661 COLUMBIA PIKE
 City: FALLS CHURCH State: VA Zip Code: 22041
 Phone: 703-671-6000 Email: cmorin@bcplc.com

BUILDING CHARACTERISTICS *(PLEASE SELECT/COMPLETE ALL THAT APPLY)*

Utilities: Electric Gas Water Supply: Public Private (Well) Sewage Disposal: Public Private (Septic)
 Heating System: Electric Natural Gas Propane Other: Roadside Tree Project: No Yes: #
 Sprinkler System: NFPA 13 NFPA 13R None Fire Alarm System: Yes No Voice Evac

ADDITIONAL COMMERCIAL INFORMATION *(PLEASE SELECT/COMPLETE ALL THAT APPLY)*

Area of Construction: 40 sq ft Gross Area: 40 sq ft Height: 6 ft # of Stories: n/a
 Construction Classification(s): V-B Use Group: U
 Was the tenant space previously occupied? Yes No Shell Building Permit # (for interior completions): N/A

ADDITIONAL MULTI-FAMILY INFORMATION *IF APPLICABLE*

of efficiency units (MF): # of 1 BR (MF): # of 2 BR (MF): # of 3 BR (MF):
 Energy Method: Performance UA Alternative ERI A 90.1 Gross Area: sq ft Occupiable Area: sq ft

AGREEMENT/ DISCALIMER *REQUIRED*

THE UNDERSIGNED HEREBY CERTIFIES AND AGREES AS FOLLOWS: (1) THAT HE/SHE IS AUTHORIZED TO MAKE THIS APPLICATION; (2) THAT THE INFORMATION IS CORRECT; (3) THAT HE/SHE WILL COMPLY WITH ALL REGULATIONS OF HOWARD COUNTY WHICH ARE APPLICABLE THERETO; (4) THAT HE/SHE WILL PERFORM NO WORK ON THE ABOVE REFERENCED PROPERTY NOT SPECIFICALLY DESCRIBED IN THIS APPLICATION; (5) THAT HE/SHE GRANTS COUNTY OFFICIALS THE RIGHT TO ENTER ONTO THIS PROPERTY FOR THE PURPOSE OF INSPECTING THE WORK PERMITTED AND POSTING NOTICES

APPLICANT'S ORIGINAL SIGNATURE: *[Signature]* DATE SIGNED: May 20, 2020

FOR OFFICE USE ONLY CHECKS PAYABLE TO: DIRECTOR OF FINANCE OF HOWARD COUNTY

AGENCIES REQUIRED/APPROVALS:
 PR DPZ DED Health *5/26/22* SHA CID
 SUBMITTAL FEES: 110 PAYMENT: 2168075 ACCEPTED BY: *[Signature]*

RD025 | 2.2L | 25kW

INDUSTRIAL DIESEL GENERATOR SET

EPA Certified Stationary Emergency

GENERAC | **INDUSTRIAL POWER**

Model Numbers
25kW: G0071920

Standby Power Rating
25 kW, 31.25 kVA, 60 Hz

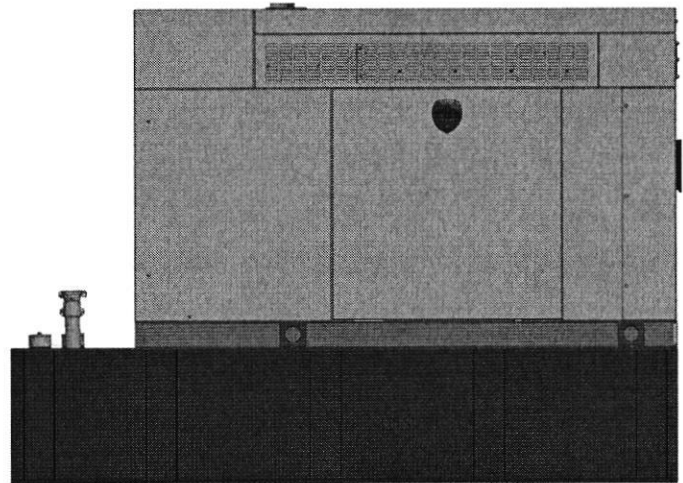

Image used for illustration purposes only



*Assembled in the USA using domestic and foreign parts

CODES AND STANDARDS

Not all codes and standards apply to all configurations.
Contact factory for details.



UL2200, UL489, UL142



CSA C22.2



DIN

BS5514 and DIN 6271



SAE J1349



NFPA 37, 70, 99



ISO 3046, 8528, 9001



NEMA ICS1, ICS10, MG1, 250, ICS6, AB1



ANSI/IEEE C62.41

POWERING AHEAD

For over 50 years, Generac has led the industry with innovative design and superior manufacturing. Generac ensures superior quality by designing and manufacturing most of its generator components, including alternators, enclosures and base tanks, control systems and communications software.

Generac's gensets utilize a wide variety of options, configurations and arrangements, allowing us to meet the standby power needs of practically every application. Generac searched globally to ensure the most reliable engines power our generators. We choose only engines that have already been proven in heavy-duty industrial application under adverse conditions.

Generac is committed to ensuring our customers' service support continues after their generator purchase.

RD025 | 2.2L | 25kW

INDUSTRIAL DIESEL GENERATOR SET

EPA Certified Stationary Emergency

GENERAC | INDUSTRIAL
POWER

STANDARD FEATURES

ENGINE SYSTEM

- Block Heater
- Oil Drain Extension
- Fan Guard
- Factory Filled Oil and Coolant

GENERATOR SET

- Sound Attenuated Aluminum Enclosure
- Internal Genset Vibration Isolation
- Separation of Circuits - High/Low Voltage
- Wrapped Exhaust Piping
- Standard Factory Testing
- Ready to Accept Full Load in <10 Seconds
- External Emergency Stop Push Button

ENCLOSURE

- Lockable Doors- Keyed Lock with Padlock Hasp
- Rust Proof Hardware
- RhinoCoat™ Textured Polyester Powder Coat

Electrical System

- Battery
- Battery Charging Alternator
- Battery Cables
- Battery Tray
- Rubber-Booted Engine Electrical Connections
- Solenoid Activated Starter Motor
- Smart Battery Charger
- Battery Disconnect

ALTERNATOR SYSTEM

- 2/3 Pitch
- Skewed Stator
- Sealed Bearings
- Low Temperature Rise <120°C
- Low THD <5%

Cooling System

- Closed Coolant Recovery System
- Factory-Installed Radiator
- 50/50 Ethylene Glycol Antifreeze
- Radiator Drain Extension
- Can Operate at up to 122°F (50°C) Ambient Temperature

Fuel System

- Primary Fuel Filter
- Stainless Steel Fuel Lines

FUEL TANK

- 48 Minimum Hour Run Time
- UL142 Listed
- Lockable Fuel Cap

CONTROL SYSTEM



Evolution™ Controller

- Two-Line Plain Text LCD Display
- Programmable Start Delay Between 10-30Seconds
- 10 Second Engine Start Sequence
- 5 Second Engine Warm Up
- 1 Minute Engine Cool-Down
- Starter Lock-Out
- Smart Battery Charger
- Automatic Voltage Regulation with Over and Under Protection
- Automatic Low Oil Pressure Shutdown
- Overspeed Shutdown
- High Temperature Shutdown
- Overcrank Protection
- Safety Fused
- Failure to Transfer Protection
- Low Battery Protection
- 50 Event Run Log
- Future Set Capable Exerciser
- Incorrect Wiring Protection
- Internal Fault Protection

- Common External Fault Capability
- Governor Failure Protection
- OBD2 Diagnostic Port

Alarms

- Door Open
- Fuel Level
 - 90% Full
 - 50% Low Fuel
 - 10% Shutdown
- Generator Running
- Not in Auto
- Common Shutdown

OPTIONAL SHIPPED LOOSE AND FIELD INSTALL KITS

GENERATOR SET

- Paint Kit
- Scheduled Maintenance Kit

FUEL TANK

- Fuel Fill Drop Tube
- Spill Box
- 90% Fuel Audible Alarm
- Tank Risers
- Spill Box Drainback Kit
- Vent Extension Support Kit
- Overfill Prevention Valve

RD025 | 2.2L | 25kW

INDUSTRIAL DIESEL GENERATOR SET

EPA Certified Stationary Emergency



APPLICATION AND ENGINEERING DATA

ENGINE SPECIFICATIONS

General

Make	Perkins
EPA Emission Compliance	Stationary Emergency
Cylinder #	4
Type	In-Line
Displacement - in ³ (L)	135.2 (2.216)
Bore - in (mm)	3.30 (84.0)
Stroke - in (mm)	3.94 (100.0)
Compression Ratio	23.3:1
Intake Air Method	Turbocharged/Aftercooled
Piston Type	Aluminum Alloy
Crankshaft Type	Cast Iron OHV
Engine Block Type	Aluminum

Engine Governing

Governor	Electronic
Frequency Regulation (Steady State)	±0.25%

Lubrication System

Oil Pump Type	Gear
Oil Filter Type	Full Flow Spin-On Canister
Crankcase Capacity - L (qts)	10.6 (11.2)

Cooling System

Cooling System Type	Pre-Lubed, Self-Sealing
Fan Type	Pusher
Fan Speed (RPM)	1,980
Fan Diameter - mm (in)	18.0 (457.2)

Fuel System

Fuel Type	Ultra Low Sulfur Diesel Fuel
Fuel Specification	ASTM
Fuel Pump Type	Mechanical Engine Driven Gear
Injector Type	Mechanical
Fuel Supply Line mm (in)	7.94 (0.31) ID
Fuel Return Line mm (in)	4.76 (0.19) ID
Fuel Filtering (microns)	25

Engine Electrical System

System Voltage	12 VDC
Battery Charger Alternator	Standard
Battery Size	Group 27F
Battery Voltage	12 VDC
Ground Polarity	Negative

ALTERNATOR SPECIFICATIONS

Standard Model	Generac
Poles	4
Field Type	Rotating
Insulation Class - Rotor	F
Insulation Class - Stator	H
Total Harmonic Distortion	<5%
Telephone Interference Factor (TIF)	<50

Standard Excitation	Direct
Bearings	Sealed Ball
Coupling	Flexible Disc
Prototype Short Circuit Test	Yes
Voltage Regulator Type	Full Digital
Regulation Accuracy (Steady State)	±1.0%

RD025 | 2.2L | 25kW

INDUSTRIAL DIESEL GENERATOR SET

EPA Certified Stationary Emergency



OPERATING DATA

POWER RATINGS

	Standby		
Single-Phase 120/240 VAC @1.0pf	25 kW	Amps: 104	Circuit Breaker Size Amps: 125

MOTOR STARTING CAPABILITIES (skVA)

skVA vs. Voltage Dip at 30%

120/240 V, Single-Phase at 0.4pf	168 Amps
----------------------------------	----------

FUEL CONSUMPTION RATES*

Percent Load	Diesel gal/hr (L/hr)
25%	0.85 (3.2)
50%	1.28 (4.8)
75%	1.65 (6.2)
100%	2.10 (7.9)

* Fuel supply installation must accommodate fuel consumption rates at 100% load.

COOLING

	Standby	
Air Flow (Radiator and Alternator)	cfm (m ³ /min)	2,800 (79)
Coolant System Capacity	gal (l)	2.5 (9.5)
Temperature Deration	3% for every 5°C above 25°C or 1.7% for every 5°F over 77°F	
Altitude Deration	1% for every 100 m above 915 or 3% for every 1,000 ft over 3,000 ft	
Maximum Ambient Temperature Operating Range	°F (°C)	-20 - 122 (-28 - 50)
Maximum Radiator Backpressure	in H ₂ O	0.5

COMBUSTION AIR REQUIREMENTS

	Standby
Flow at Rated Power cfm (m ³ /min)	87.9 (2.5)

ENGINE

	Standby	
Rated Engine Speed	RPM	1,800

EXHAUST

	Standby	
Exhaust Flow (Rated Output)	cfm (m ³ /min)	268.4 (7.6)
Exhaust Temp (Rated Output - Post Silencer)	°F (°C)	865 (463)

Deration – Operational characteristics consider maximum ambient conditions. Derate factors may apply under atypical site conditions. Please consult a Generac Power Systems Dealer for additional details. All performance ratings in accordance with ISO3046, BS5514, ISO8528 and DIN6271 standards.

RD025 | 2.2L | 25kW

INDUSTRIAL DIESEL GENERATOR SET

EPA Certified Stationary Emergency



DIMENSIONS AND WEIGHTS*

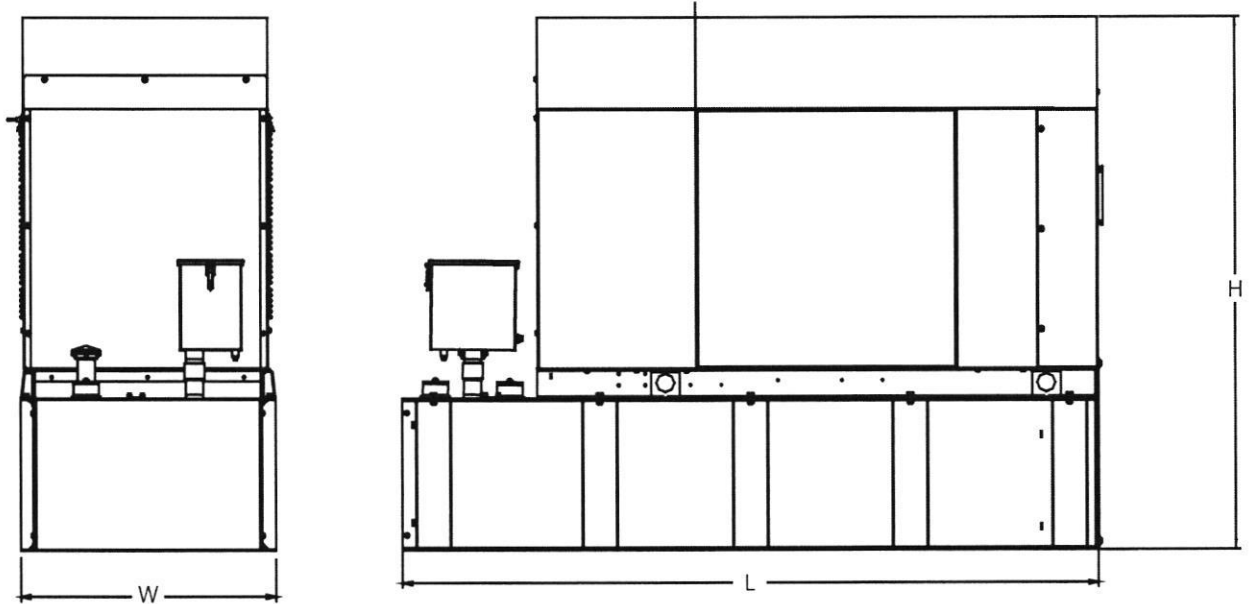

Weights and Dimensions

Unit Weight - lbs	Unit Weight with Skid - lbs	Dimensions (L x W x H) - in
2,946	2,984	103.4 x 35.0 x 91.7

25kW Fuel Consumption

Fuel Tank Gross Total Capacity	240
Fuel Tank Gross Usable Capacity	229
Fuel Tank Net Usable Capacity (Run Hours Based on Net Usable Capacity)	206
Run Hours 100% Load	98
Run Hours 75% Load	125
Run Hours 50% Load	161

Sound Emission Data

Rated Load Sound Output at 23ft - dB(A)	65
---	----

* All measurements are approximate and for estimation purposes only. Drawing is for illustration purposes only, not to scale.

YOUR FACTORY RECOGNIZED GENERAC INDUSTRIAL DEALER

Specification characteristics may change without notice. Dimensions and weights are for preliminary purposes only. Please consult a Generac Power Systems Industrial Dealer for detailed installation drawings.

SUBMITTALS		
DATE	DESCRIPTION	REV.
10-09-06	SEPTIC EASEMENT	
10-12-06	COUNTY COMMENTS	

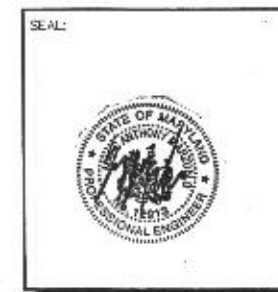

PROJECT NO: 1015.280
DESIGNER: R.S.
ENGINEER: M.M.

SCALE:
D 1/2" = 1'
GRAPHIC SCALE IN INCHES

10348 OLD FREDERICK ROAD
WOODSTOCK, MD 21163

TITLE:
**PERCOLATION
CERTIFICATION
RECONFIGURING
EXISTING SEPTIC
EASEMENT**

SHEET NUMBER:
SE-1

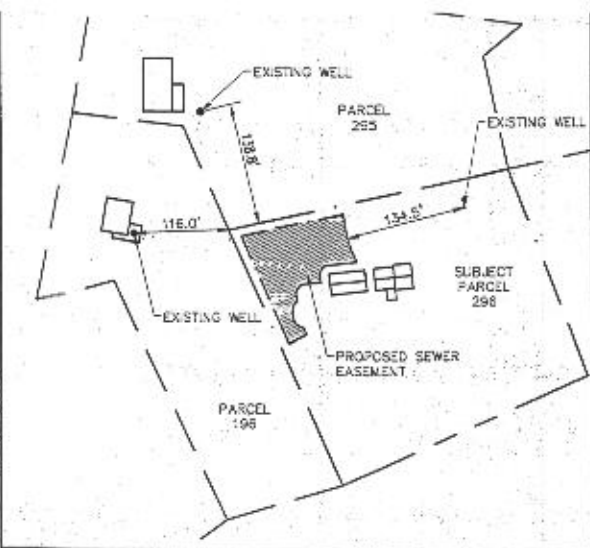

WELL LOCATION MAP
SCALE: 1"=100'-0"
TRUE NORTH

GENERAL NOTES:

- 1.) THIS AREA DESIGNATES A PRIVATE SEWAGE DISPOSAL EASEMENT AS REQUIRED BY THE MARYLAND DEPARTMENT OF THE ENVIRONMENT FOR INDIVIDUAL SEWAGE DISPOSAL. IMPROVEMENTS OF ANY NATURE IN THIS AREA ARE RESTRICTED. THIS EASEMENT SHALL BECOME NULL AND VOID UPON CONNECTION TO A PUBLIC SEWERAGE SYSTEM.
- 2.) THE LOT SHOWN HEREON COMPLIES WITH THE MINIMUM OWNERSHIP WIDTH AND LOT AREA AS REQUIRED BY MARYLAND DEPARTMENT OF THE ENVIRONMENT.
- 3.) ALL WELLS AND SEPTIC SYSTEMS ON THIS PROPERTY AND IMPACTING THE PROPOSAL HAVE BEEN SHOWN.
- 4.) ANY REPLACEMENT SEPTIC SYSTEM FOR THIS PARCEL (TAX MAP 17, PARCEL 296) SHALL BE INSTALLED NO CLOSER THAN THE EXISTING DRYWELL.

LEGEND

- FOUND PROPERTY CORNER
- △ BENCH MARKS
- ⊕ UTILITY POLE
- ⊙ GUY ANCHOR
- ⊙ SIGN
- ⊙ LIGHT POLE
- ⊙ TELEPHONE PEDESTAL
- INDIVIDUAL TREE - DECIDUOUS
- INDIVIDUAL TREE - CONIFER
- BUSH
- TRANSFORMER

- EXISTING ASPHALT SURFACE
- EXISTING GRAVEL SURFACE
- PROPOSED TAR & CHIP ROAD IMPROVEMENT
- CONCRETE SURFACE
- PROPOSED GRAVEL SURFACE

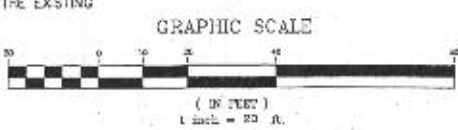

LINE TYPES

- BOUNDARY LINE - PARENT PARCEL
- UNSURVEYED LINE - BOUNDARY OF ADJACERS
- EASEMENT BOUNDARY
- RIGHT OF WAY BOUNDARY
- FENCE LINE - CHAIN
- 1' CONTOUR LINE
- 5' CONTOUR LINE
- EDGE OF ASPHALT
- EDGE OF CONCRETE
- EDGE OF GRAVEL
- EXISTING TREE OR VEGETATION LINE
- PROPOSED TREE OR VEGETATION LINE
- TREE OR VEGETATION TO BE REMOVED LINE

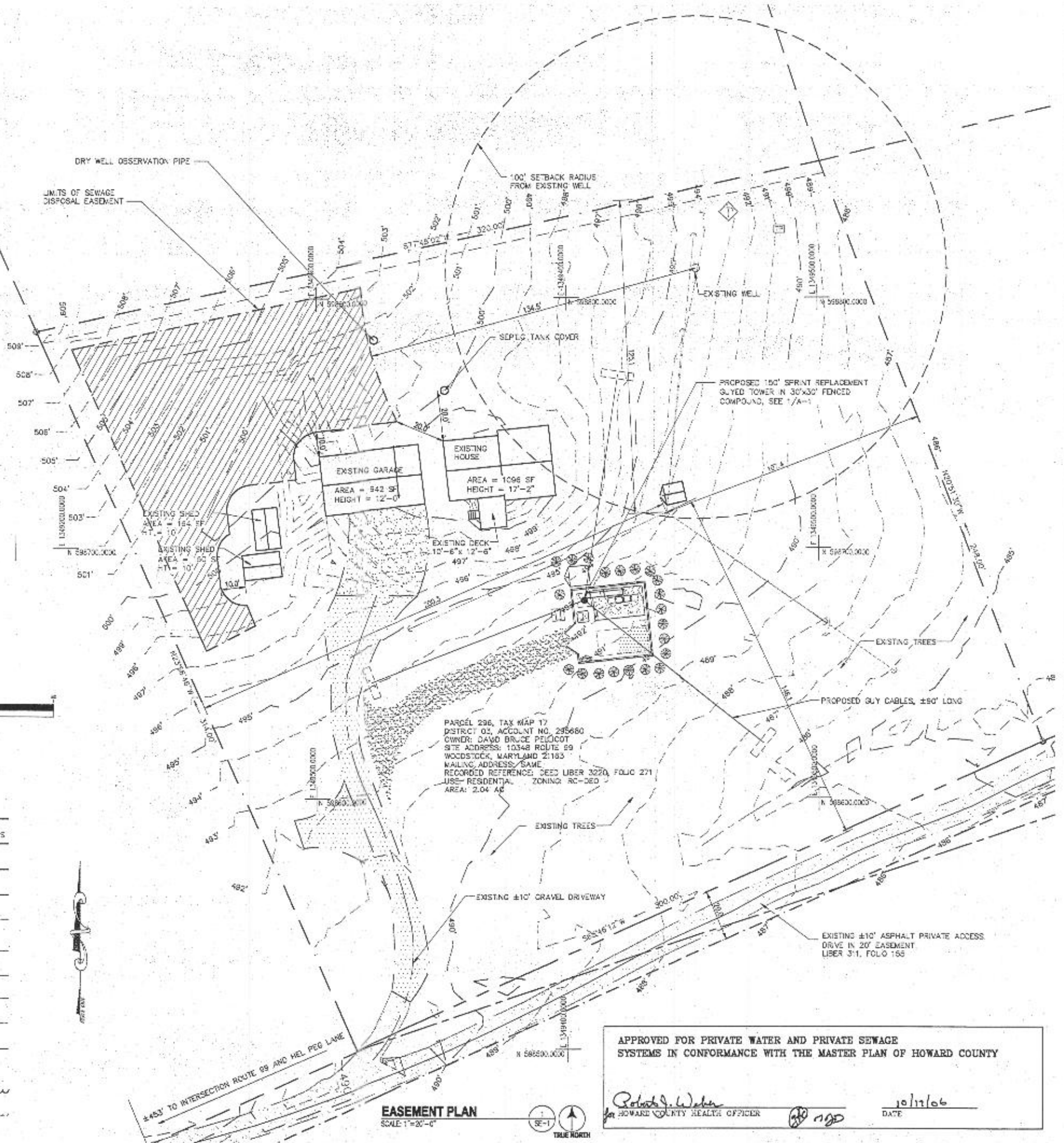

APPROVED FOR PRIVATE WATER AND PRIVATE SEWAGE SYSTEMS IN CONFORMANCE WITH THE MASTER PLAN OF HOWARD COUNTY

Robert J. Weber
HOWARD COUNTY HEALTH OFFICER

10/11/06
DATE

EASEMENT PLAN
SCALE: 1"=20'-0"
TRUE NORTH

T-Mobile®

HARDENING PROJECT / GENERATOR ADD

T-MOBILE Site #

7BAN139A

T-MOBILE Site Name

SSUSA HOWARDCO3YRPLAN_139

SBA Site #

MD46740-A-01

Site Address

**10348 OLD FREDERICK RD
WOODSTOCK, MD 21163**

SBA Site Name

WAVERLY-HOWARD COMMUNICATION

T-Mobile

SBA

BC

architects
engineers

5661 COLUMBIA PIKE, SUITE 200
FALLS CHURCH, VA 22041-2818

DRAWN BY: MM CHECKED BY: SS

APPROVED BY: BMQ

No.	Revision/Issue	Date	Initial
A	90% PRELIMINARY	04/29/2022	MM
B	FINALS	05/12/22	AGT

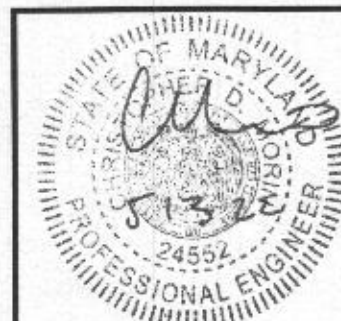

PROFESSIONAL CERTIFICATION: I HEREBY CERTIFY THAT THESE DOCUMENTS WERE PREPARED OR APPROVED BY ME, AND THAT I AM A DULY LICENSED PROFESSIONAL ENGINEER UNDER THE LAWS OF THE STATE OF MARYLAND, LICENSE NUMBER 24552, EXPIRATION DATE 11/17/23.

SITE INFORMATION
**7BAN139A
SSUSA
HOWARDCO3YRPLAN_139**
10348 OLD FREDERICK RD
WOODSTOCK, MD 21163

TITLE SHEET

T-1

SCOPE OF WORK

THE SCOPE OF WORK CONSISTS OF:

1. INSTALLATION OF (1) NEW T-MOBILE GENERAC 25KW AC DIESEL GENERATOR (RD029-33651) & (1) NEW ATS

NO WORK PERFORMED ON TOWER

AERIAL MAP

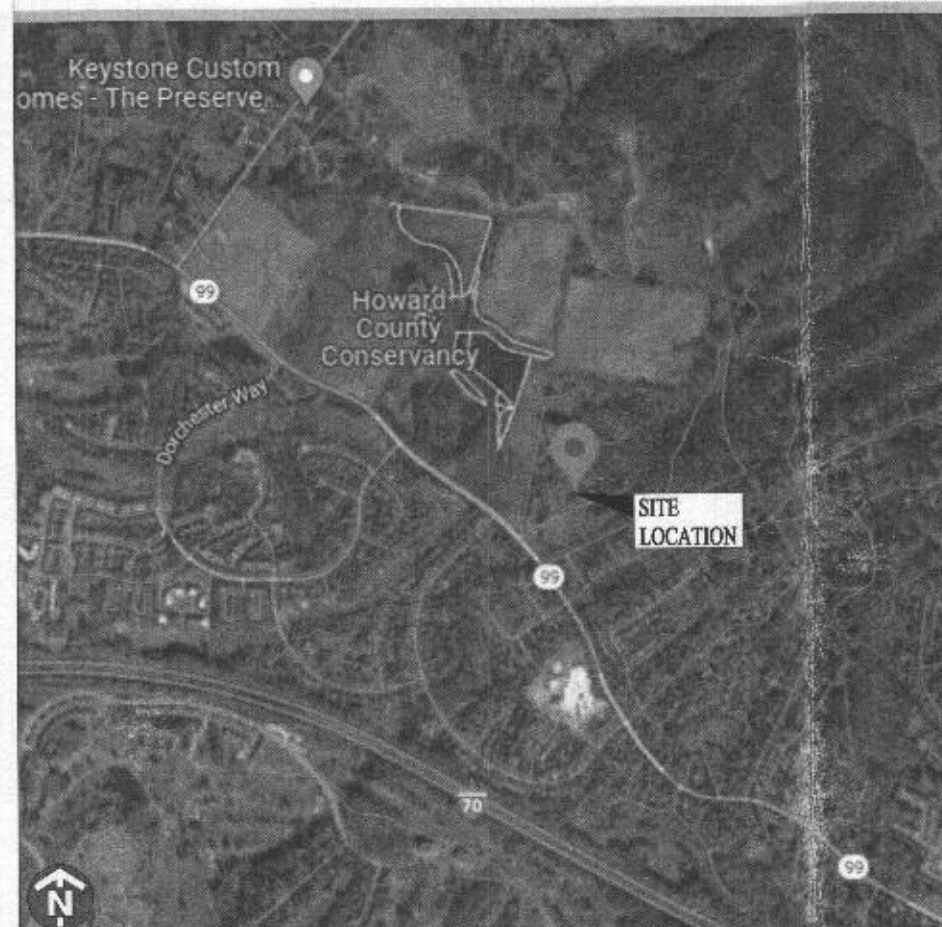

SITE

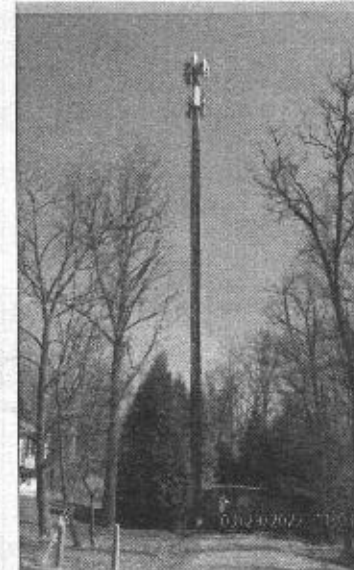

SHEET INDEX

NO.	SHEET DESCRIPTION
T-1	TITLE SHEET
A-1	COMPOUND PLAN
A-1A	ENLARGED EQUIPMENT LAYOUT
A-2	GENERATOR SPECIFICATIONS
A-2A	FUEL TANK SPECIFICATIONS
A-2B	DETAILS
E-1	ELECTRICAL LAYOUT
E-2	ONE LINE DIAGRAM
G-1	GROUNDING LAYOUT
G-2	GROUNDING DETAILS
SP-1	GENERAL NOTES AND SPECIFICATIONS

GENERAL NOTES:

CONTRACTOR SHALL VERIFY ALL PLANS AND EXISTING DIMENSIONS AND CONDITIONS AT THE PROJECT SITE AND SHALL IMMEDIATELY NOTIFY THE ENGINEER IN WRITING OF ANY DISCREPANCIES BEFORE PROCEEDING WITH THE WORK OR BE RESPONSIBLE FOR SAME.

FOR SITES WHERE A CRANE IS NECESSARY, THE CONTRACTOR SHALL CONFIRM AN UNOBSTRUCTED ROUTE FOR THE CRANE FROM PUBLIC ROAD TO TOWER SITE PRIOR TO CONSTRUCTION. NO AERIAL OBSTRUCTIONS UNDER FIFTEEN FEET ABOVE GRADE, INCLUDING AERIAL UTILITY LINES, ARE ALLOWED ALONG SAID CRANE ROUTE.

GC SHALL CONTACT THE A&E FIRM PRIOR TO BIDWALK AND CONSTRUCTION START TO CONFIRM THAT DRAWINGS ARE THE MOST RECENT SET.

DRIVING DIRECTIONS

DRIVING DIRECTIONS FROM 12050 BALTIMORE AVE, BELTSVILLE, MD 20705

1. DEPART AND HEAD TOWARD US-1 NB BALTIMORE AVE 400 FT
2. TURN LEFT ONTO US-1 NB BALTIMORE AVE 0.8 MI
3. TURN LEFT ONTO MD-200 INTERCOUNTY CONNECTOR W TOWARD MD-200 WEST TOLL ROAD TOLL ROAD 1.2 MI
4. AT EXIT 19B, HEAD RIGHT ON THE RAMP FOR I-95 NORTH TOWARD BALTIMORE TOLL ROAD 7.7 MI
5. AT EXIT 36B, HEAD RIGHT ON THE RAMP FOR MD-32 WEST TOWARD COLUMBIA 3.2 MI
6. AT EXIT 16A, HEAD RIGHT ON THE RAMP FOR US-29 NORTH TOWARD COLUMBIATOWN CENTER 9.5 MI
7. TURN LEFT ONTO MD-99 OLD FREDERICK RD 3.0 MI
8. ARRIVE AT MD-99 OLD FREDERICK RD ON THE RIGHT

DESTINATION WILL BE ON THE RIGHT
TOTAL TRAVEL ESTIMATE: 25.9 MI, 29 MINUTES

PROFESSIONAL LICENSURE

I CERTIFY THAT THESE DRAWINGS WERE PREPARED BY ME OR UNDER MY DIRECT SUPERVISION AND CONTROL AND TO THE BEST OF MY KNOWLEDGE AND BELIEF COMPLY WITH THE REQUIREMENTS OF THE GOVERNING LOCAL BUILDING CODE.

LICENSED PROFESSIONAL
EXPIRES: 11/17/2023

PROFESSIONAL CERTIFICATION: I HEREBY CERTIFY THAT THESE DOCUMENTS WERE PREPARED OR APPROVED BY ME, AND THAT I AM A DULY LICENSED PROFESSIONAL ENGINEER UNDER THE LAWS OF THE STATE OF MARYLAND, LICENSE NUMBER 24552, EXPIRATION DATE 11/17/23.

PROJECT INFORMATION

SITE INFORMATION:

LATITUDE: 39.310472° (N 39° 18' 37.700")
LONGITUDE: -76.868861° (W 76° 52' 7.900")
FCC #: 1271636
GROUND ELEVATION: ±492' (AMSL IN FEET)
ZONING: R-C-DEB
JURISDICTION: HOWARD COUNTY
PARCEL ID #: 1403295680
PROPERTY OWNER: THE BRUCE PELLICOT REVOCABLE TRUST
10348 RTE 99
WOODSTOCK, MD 21163

STRUCTURE TYPE: 149'-0" GUYED TOWER
POWER PROVIDER: BG&E
TELCO PROVIDER: VERIZON

Project Team:

APPLICANT / LESSEE: **T-MOBILE NORTHEAST LLC**
12050 BALTIMORE AVENUE
BELTSVILLE, MD 20705
(301) 284-8800
VENDOR: (PROJECT MANAGEMENT): **SBA COMMUNICATIONS**
470 DAVIDSON ROAD
PITTSBURGH, PA 15238
CONTACT: ANDREW MARTIN
AMARTIN@SBASITE.COM
ENGINEER: **BC ARCHITECTS ENGINEERS, PLLC**
5661 COLUMBIA PIKE, SUITE 200 FALLS
CHURCH, VA 22041
CONTACT: BRIAN M. QUINN, AIA
BQUINN@BCPLC.COM
TOWER OWNER: **SBA COMMUNICATIONS**
470 DAVIDSON ROAD
PITTSBURGH, PA 15238
CONSTRUCTION:

Code Compliance:

ALL WORK AND MATERIALS SHALL BE PERFORMED AND INSTALLED IN ACCORDANCE WITH THE CURRENT EDITIONS OF THE FOLLOWING CODES AS ADOPTED BY THE LOCAL GOVERNING AUTHORITIES. NOTHING IN THESE PLANS IS TO BE CONSTRUED TO PERMIT WORK NOT CONFORMING TO THE LATEST EDITIONS OF THE FOLLOWING CODES:

1. 2021 INTERNATIONAL BUILDING CODE
2. 2021 INTERNATIONAL RESIDENTIAL CODE
3. 2020 NFPA 70 NATIONAL ELECTRICAL CODE
4. 2021 INTERNATIONAL MECHANICAL CODE
5. 2021 INTERNATIONAL PLUMBING CODE
6. 2021 NFPA 101 LIFE SAFETY CODE



FOR STATE SPECIFIC DIRECT PHONE NUMBERS VISIT:
WWW.CALL811.COM

RECEIVED

MAY 20 2022

LICENSES & PERMITS

PROTECT YOURSELF
ALL STATES REQUIRE NOTIFICATION OF
EXCAVATORS, DESIGNERS, OR ANY PERSON
PREPARING TO DISTURB THE EARTH SURFACE
ANYWHERE IN ANY STATE

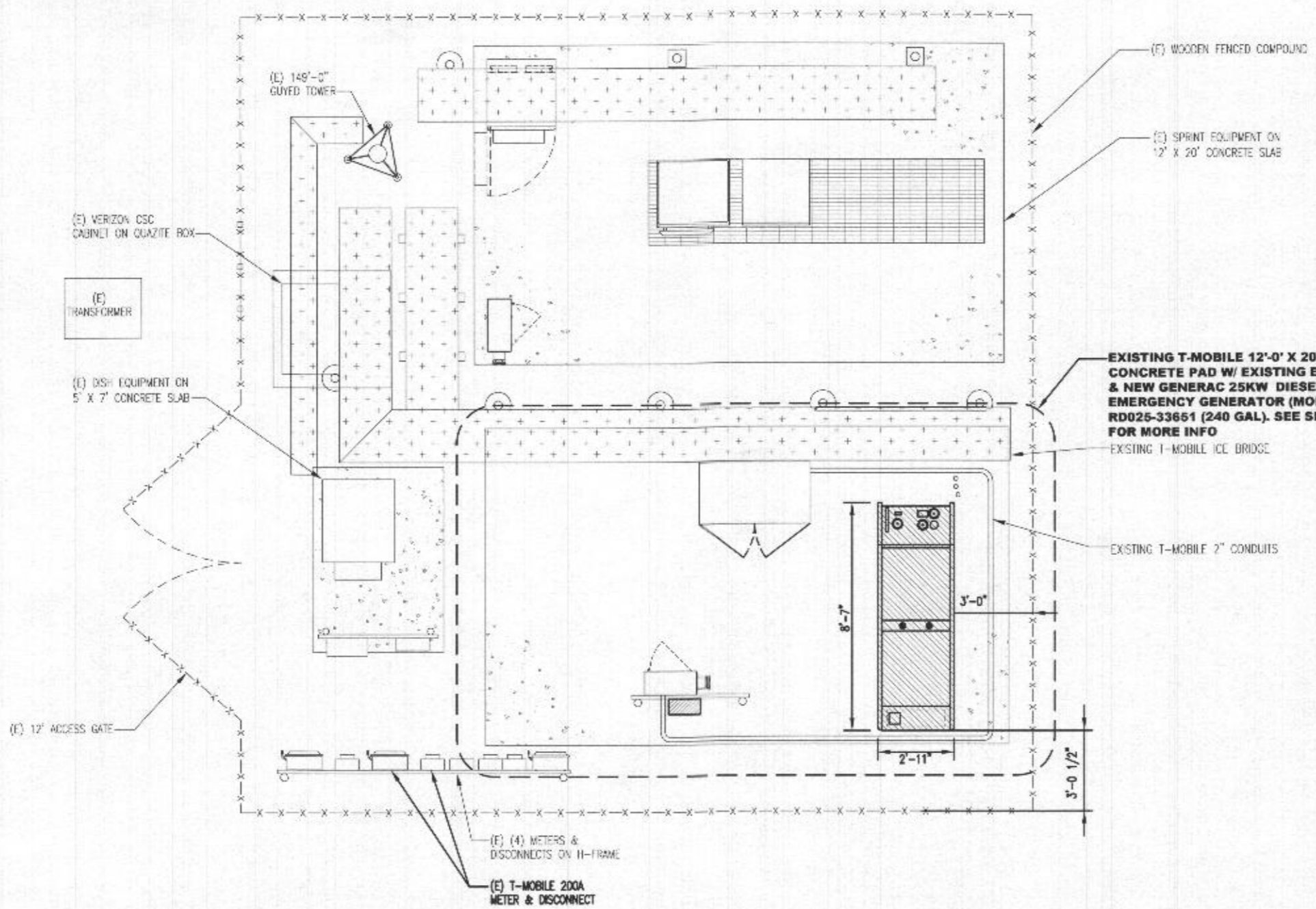

T-Mobile

SBA

BC
architects
engineers
500 COLUMBIA PIKE, SUITE 200
FALLS CHURCH, VA 22041-2888

DRAWN BY: MM CHECKED BY: SS
APPROVED BY: BMQ

No.	Revision/Issue	Date	Initial
A	90% PRELIMINARY	04/29/2022	MM
0	FINALS	05/12/22	AGT

PROFESSIONAL CERTIFICATION. I HEREBY CERTIFY THAT THESE DOCUMENTS WERE PREPARED OR APPROVED BY ME, AND THAT I AM A DULY LICENSED PROFESSIONAL ENGINEER UNDER THE LAWS OF THE STATE OF MARYLAND, LICENSE NUMBER 24552. EXPIRATION DATE 11/21/2023.

SITE INFORMATION
7BAN139A
SSUSA
HOWARDCO3YRPLAN_139
10348 OLD FREDERICK RD
WOODSTOCK, MD 21163

COMPOUND PLAN

A-1

RECEIVED
MAY 20 2022
LICENSES & PERMITS
DIVISION