

Record Detail * (This section is required.)

Permit Type Building/Residential/Misc/Pool Spa
Permit Number B23004741
Opened Date 12/05/2023
Description of Work
 SDF / INSTALL 22' x 38 INGROUND FREEFORM CONCRETE SWIMMING POOL, DEPTH 3'-8", WITH FENCE TO CODE

[check spelling](#)

Address * (This section is required.)

Search Reset Clear Get Parcel & Owner
Street # 14841
Street Name MERIWETHER
Street Type DR
Unit Type -Select--
Unit #
X Coordinate -77.02919
Y Coordinate 39.2581
City GLENELG
State MD
Zip Code 21737
Primary Yes

Parcel * (This section is required.)

Search Reset Clear Get Address & Owner
GIS ID * 1056880
Parcel 28
Parcel Area 48007
Land Value 171000
Improved Value 1073100
Exemption Value 902100
Plan Area RURAL
Legal Description
 IMPSLOT 13, 1.102 A[]14841 MERIWETHER DR[]MERIWETHER FARM, SEC 2,

[check spelling](#)

Block 13
Lot 13
Census Tract 605601
Council Dist 5
Inspection Dist
Supervisor Dist
Map #
DAP Zone
Plan Area
State Tax Id 1404593654
Subdivision Name Meriwether Farm
Section
Area
Tax Map 21
Grid 21-22
Zoning District RC-DEO
ADC Map 4812-F9
SDP No.
Final Plan No. F-08-198
WP File No.
Record Plat No. 21762-2177
WS Contract No.
FDP No.
Primary Yes
Owner Occupied Yes No
Year Built 2013
Historic District Yes No
Historic District Registry No.
Stat Area 4-09
Flood Plain Yes No
Building No

Owner * (This section is required.)

Search Reset Clear
Name * BARNEY BRUCE
Address Line 1 14841 MERIWETHER DR
Address Line 2
Address Line 3
Mail City GLENELG
Mail State MD
Mail Zip Code 21737
Phone 301-775-5855
Primary Yes
E-mail
Cell Number
Fax Number

Professionals (This section is not required.)

License # *
08050151928

License Type *
MHIC Co

Primary
Yes

Business Name
BLUE HORIZON CONSTRUCTION, LLC

First Name **Middle Name** **Last Name**
DAVID JAMES ALBERTSON

Address Line 1
124 N COURT STREET

Address Line 2

City **State** **ZIP Code**
FREDERICK MD 21701

Phone 1 **Phone 2** **Fax**
3016480687

E-mail
FATALBO@GMAIL.COM

Applicant (This section is not required.)

Search **As Owner** **As Lic. Prof** **As Contact**

Type *
Applicant

Relationship
Applicant

Primary
Yes

First Name **MI** **Last Name**
DAVID J. ALBERTSON

Full Name
DAVID J. ALBERTSON

Organization Name
BLUE HORIZON CONSTRUCTION, LLC

Street Address
124 N COURT STREET

Address Line 2

City **State** **Zip Code**
FREDERICK MD 21701

Phone **Cell** **Fax**
3016480687

E-mail *
FATALBO@GMAIL.COM

Addtl Info

Est Construction Cost * **Housing Units *** **Number of Buildings *** **Public Owned**
137000 0 0 No

Construction Type
--Select--

POOL INFORMATION

MISCELLANEOUS POOL INFORMATION

Capital Project-No Fee * **Capital Project Number** **Fee Exempt *** **Water Supply *** **Sewage Disposal ***
 Yes No Yes No Private Private

Existing Use * **Type of Pool or Spa *** **Pool Safety Device *** **Electrical Permit Number** **Expiration Date**
SFD In Ground Pool Fence 6/11/2024

Submit **Cancel**

PROFESSIONAL CERTIFICATION: I HEREBY CERTIFY THAT THESE DOCUMENTS WERE PREPARED BY ME OR UNDER MY RESPONSIBLE CHARGE, AND THAT I AM A DULY LICENSED PROFESSIONAL LAND SURVEYOR UNDER THE LAWS OF THE STATE OF MARYLAND, LICENSE NO. 21328, EXPIRATION DATE 1/8/15

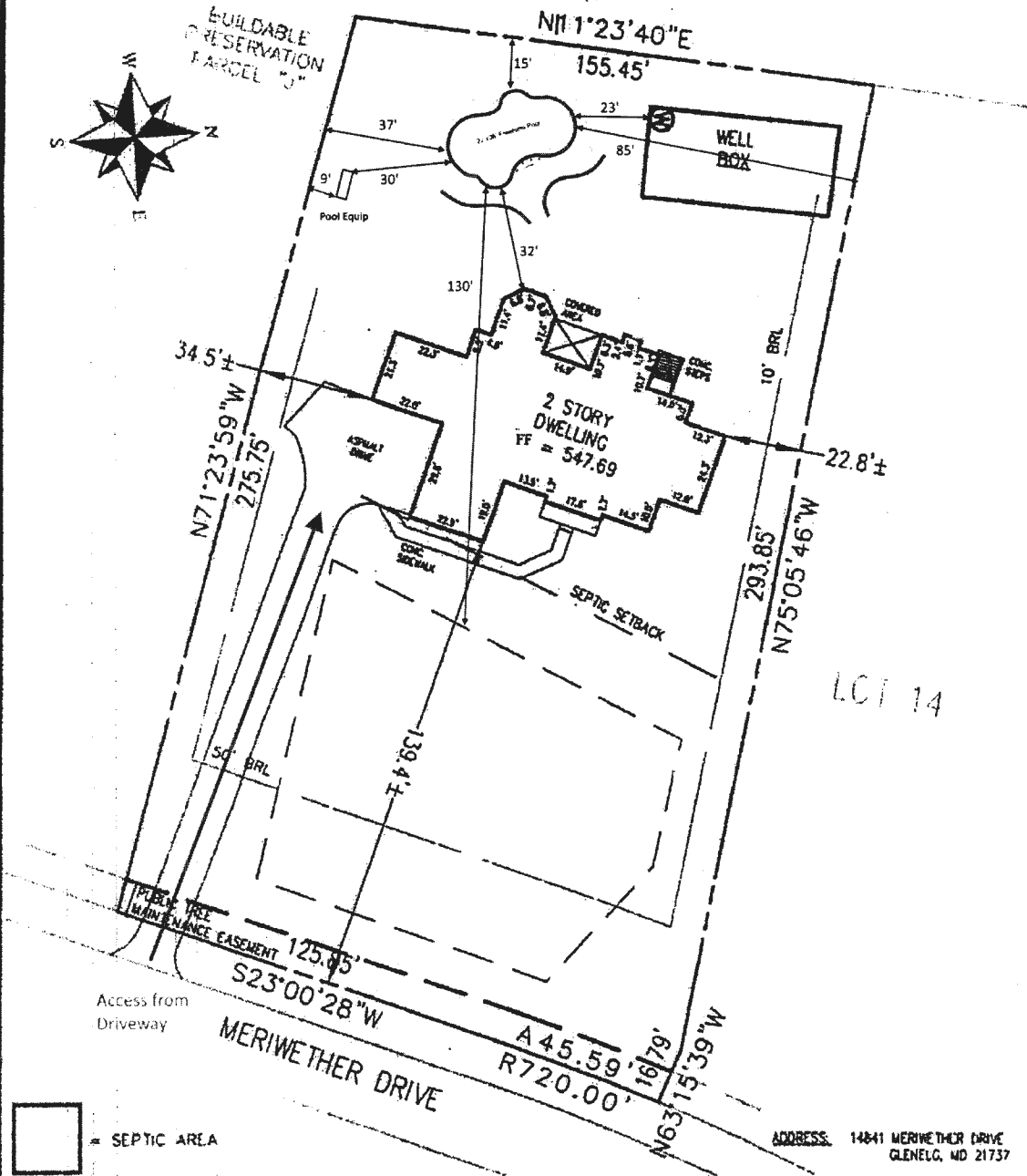

SURVEYOR'S CERTIFICATE
 I HEREBY CERTIFY THAT THE POSITION OF THE EXISTING IMPROVEMENTS SHOWN HEREON HAVE BEEN CAREFULLY ESTABLISHED BY ACCEPTED LAND SURVEYING PRACTICES AND THAT, UNLESS SHOWN, THERE ARE NO VISIBLE ENCROACHMENTS EITHER WAY ACROSS THE PROPERTY LINES. THIS PLAN IS OF BENEFIT TO A CONSUMER ONLY INsofar AS IT IS REQUIRED BY A LENDER OR A TITLE INSURANCE COMPANY OR FOR CONNECTION WITH CONTRACTS FOR TRANSFER, FINANCING, OR REFINANCING. THE PLANS ARE TO BE RELIED UPON FOR THE ESTABLISHMENT OR LOCATION OF FENCES, GARAGES, BUILDINGS, OR OTHER EXISTING OR FUTURE IMPROVEMENTS. THE PLANS DO NOT PROVIDE FOR THE ACCURATE IDENTIFICATION OF PROPERTY BOUNDARY LINES, BUT SUCH IDENTIFICATION MAY NOT BE NECESSARY FOR THE TRANSFER OF TITLE OR SECURING FINANCING OR REFINANCING. THIS DRAWING WAS PREPARED FOR THE BENEFIT OF A TITLE REPORT.

SIGNATURE: MICHAEL R. BOYLE
 MD. LIC. NO. 21328
 DATE 08/21/13

LOCATION DRAWING
 LOT# 13
 MERIWETHER FARMS
 LIBER 12124, FOLIO 120
 PLAT No. 21770, ET SEQ.
 FOURTH ELECTION DISTRICT
 HOWARD COUNTY, MARYLAND

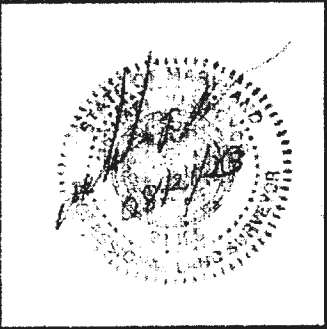

ESE Land Planning
 Engineering
 Land Surveying

ESE Consultants Inc.,
 7164 Columbia Gateway Dr.,
 Suite 203
 Columbia, MD 21046
 TEL: 410-872-9105
 FAX: 410-872-4870

DATE: 8/21/13 SCALE: 1"=40' FILE: FS LOT 13
 CHK'D: M.J.B. JOB#: 3184 DRAWN: JLN