

FRAME 2x MOUNTING
BLOCK 1" BEYOND BRACKETS
& WRAP IN ALUMINUM
(TYPICAL)

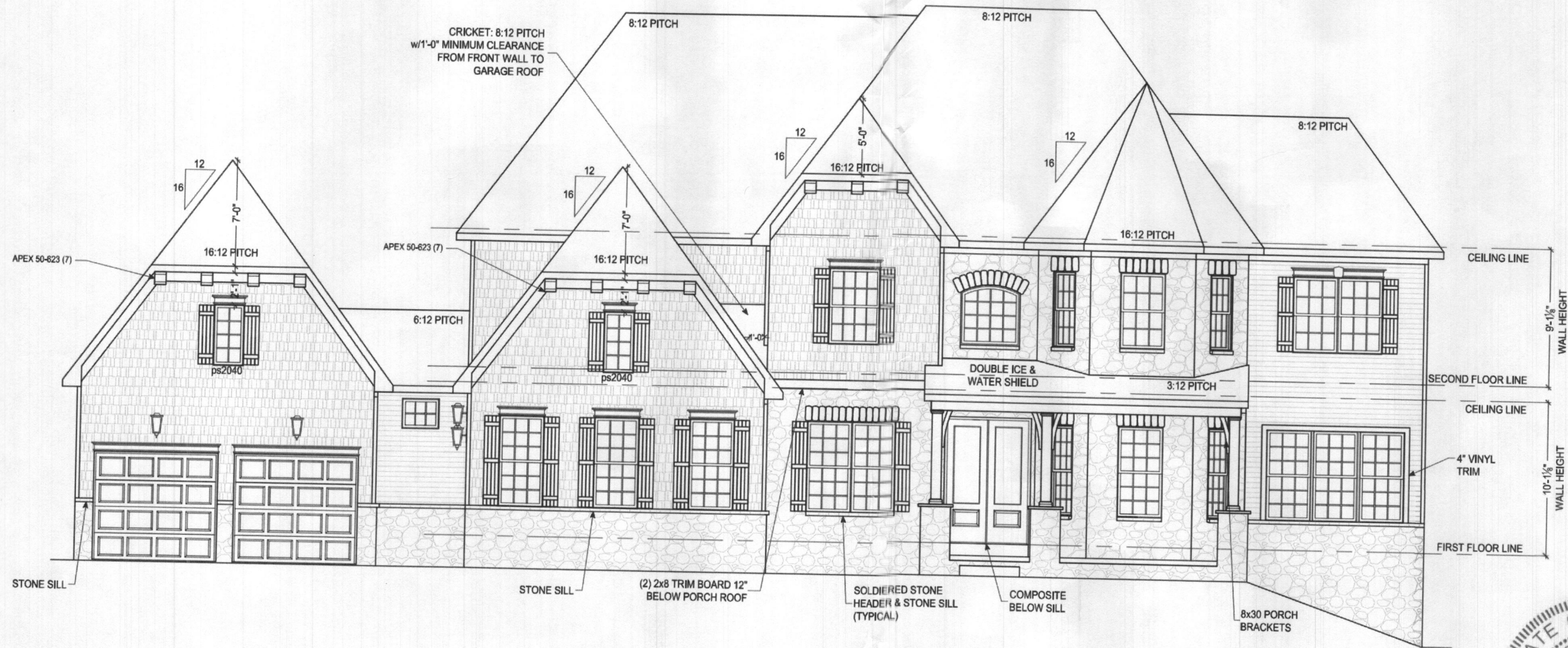

FRONT ELEVATION

SCALE: 1/8" = 1'-0"

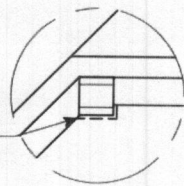
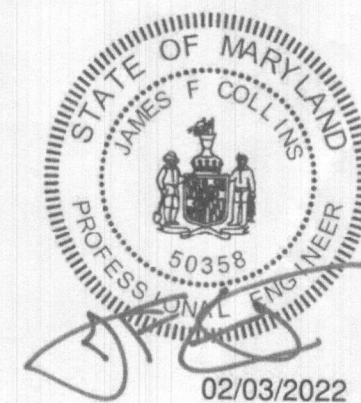

Professional Certification. I hereby certify that these documents were prepared or approved by me, and that I am a duly licensed professional engineer under the laws of the State of Maryland, License No. 50358, Expiration Date: 12-12-2022

The architectural design, drawings, and contents of this firm is the property of Keystone Custom Homes, Inc. and is protected under copyright law. Reproduction in any form without express written consent is strictly prohibited. All copyrighted works are protected by United States Copyright Law (Title 17, United States Code) and the Berne Convention for the International Protection of Literary and Artistic Works. Federal and International Copyright protection laws extend to original and modified derivative plans, architectural works, concepts and designs, and is applicable to International and uninternational infringements, and provides for specific statutory damages both civil and criminal.

**KEYSTONE
CUSTOM HOMES**

227 GRANITE RUN DRIVE, SUITE 100, LANCASTER, PA 17601
PHONE: (717) 464-9080 • FAX: (717) 735-2034 • KeystoneCustomHomes.com

FRONT ELEVATION

ZHOHM3
FOMENGIA

SHEET DESCRIPTION:

MODEL:

ISSUED:

JAN 28 2022

SCALE:

AS NOTED

DRAWN BY:

R. SHAW

SHEET NO.

A1.0
PLAN ID:
ads20

© COPYRIGHT 2015

The architectural design, drawings, and content of this firm is the property of Keystone Custom Homes, Inc. and is protected under copyright law. Reproduction in any form without express written consent is strictly prohibited. All copyrighted works are protected by United States Copyright Law (Title 17, United States Code) and the Berne Convention for the International Protection of Literary and artistic works. Federal and International Copyright protection have been secured to original and modified derivative plans, architectural works, concepts and designs, and is applicable to International and uninternational infringements, and provides for specific statutory damages both civil and criminal.

KEYSTONE CUSTOM HOMES
 227 GRANITE RUN DRIVE, SUITE 100, LANCASTER, PA 17601
 PHONE: (717) 664-0680 • FAX: (717) 735-3334 • KeystoneCustomHome.com

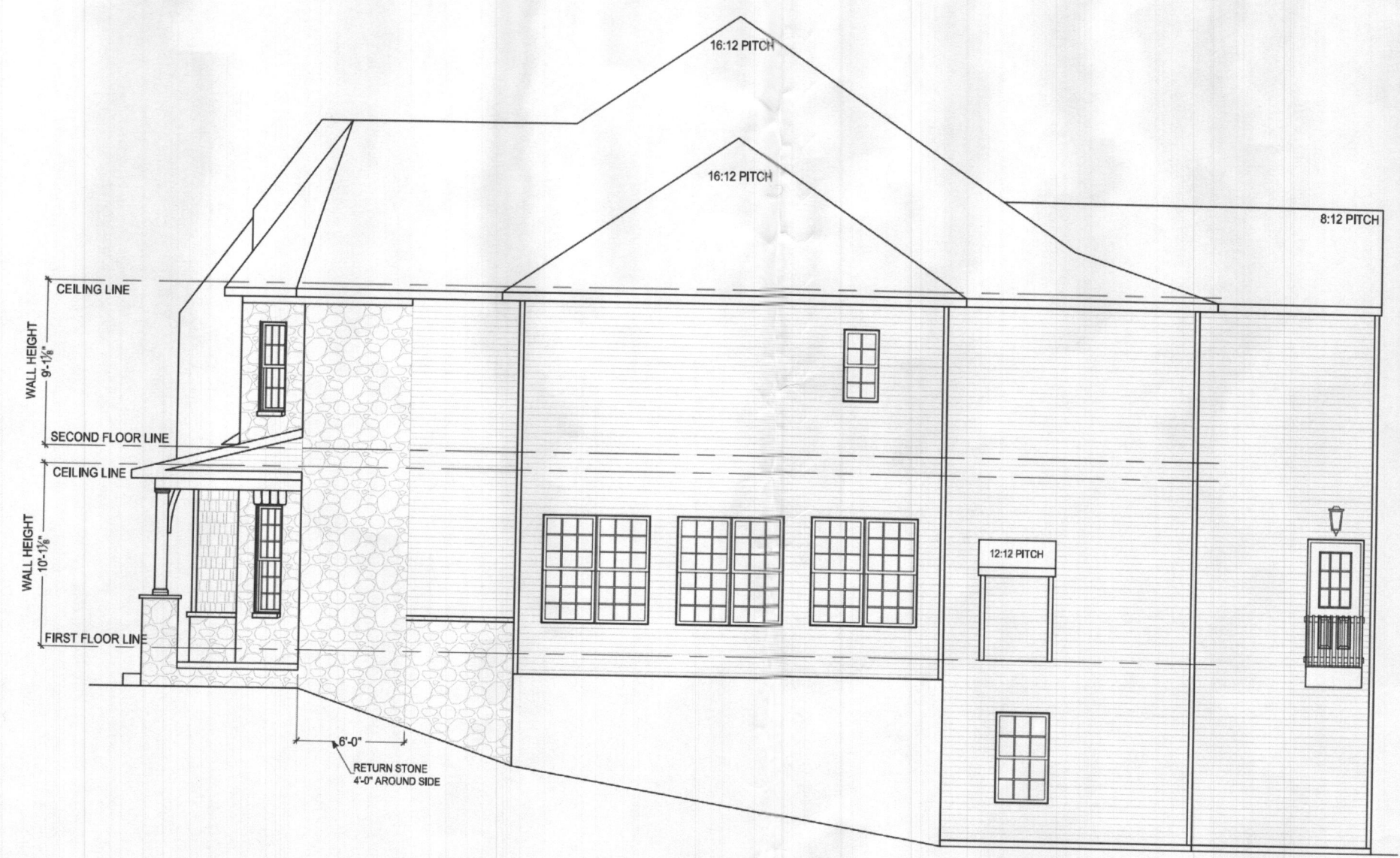

LIVING SIDE ELEVATION
 SCALE: 1/8" = 1'-0"

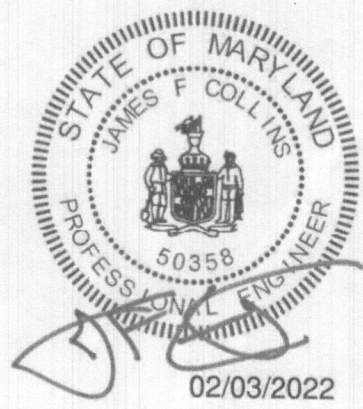

Professional Certification. I hereby certify that these documents were prepared or approved by me, and that I am a duly licensed professional engineer under the laws of the State of Maryland, License No. 50358, Expiration Date: 12-12-2022

SHEET DESCRIPTION:
 LIVING SIDE ELEVATION
 MODEL:
 ZHOHM3
 FOMENGIA

ISSUED:
 JAN 28 2022
 SCALE:
 AS NOTED
 DRAWN BY:
 R.SHAW

SHEET NO.
A1.1
 PLAN ID:
 ads20

© COPYRIGHT 2015



REAR ELEVATION
SCALE: 1/8" = 1'-0"



Professional Certification. I hereby certify that these documents were prepared or approved by me, and that I am a duly licensed professional engineer under the laws of the State of Maryland, License No. 50358, Expiration Date: 12-12-2022

The architectural design, drawings, and content of this firm is the property of Keystone Custom Homes, Inc. and is protected under copyright law. Reproduction in any form without express written consent is strictly prohibited. All copyrighted works are protected by United States Copyright Law (Title 17, United States Code) and the Berne Convention for the International Protection of Literary and Artistic Works. Federal and International Copyright protection laws extend to original and modified derivative plans, architectural works, concepts and designs, and is applicable to international and uninternational infringement, and provides for specific statutory damages both civil and criminal.



227 GRANITE RUN DRIVE SUITE 100, LANCASTER, PA 17601
PHONE: (717) 464-8880 • FAX: (717) 735-2004 • keystonecustomhomes.com

SHEET DESCRIPTION:
REAR ELEVATION
MODEL:
ZHOHM3
FOMIENGIA

ISSUED:
JAN 28 2022
SCALE:
AS NOTED
DRAWN BY:
R. SHAW

SHEET NO.
A1.2
PLAN ID:
ads20

© COPYRIGHT 2015

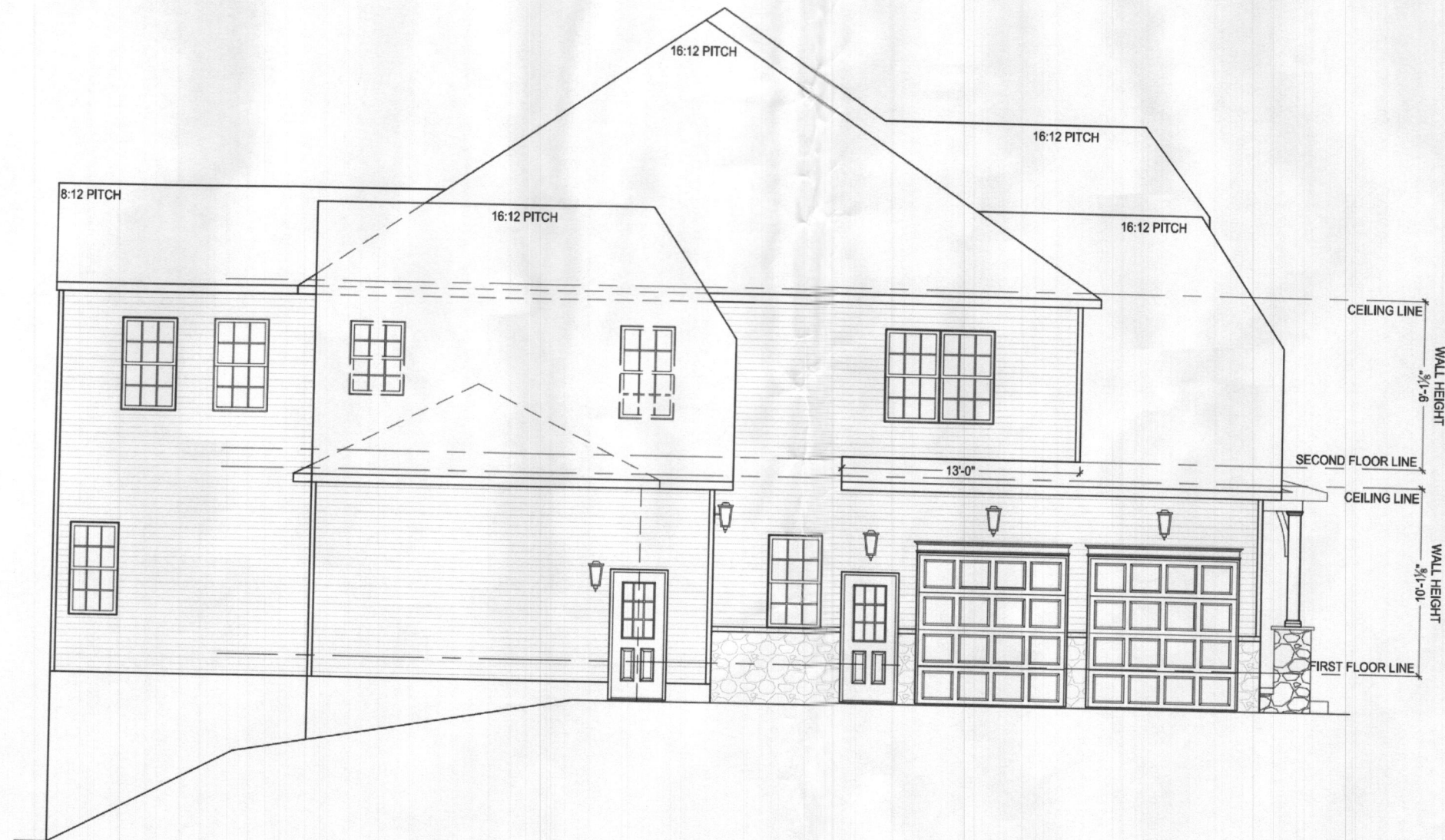

GARAGE SIDE ELEVATION
SCALE: 1/8" = 1'-0"

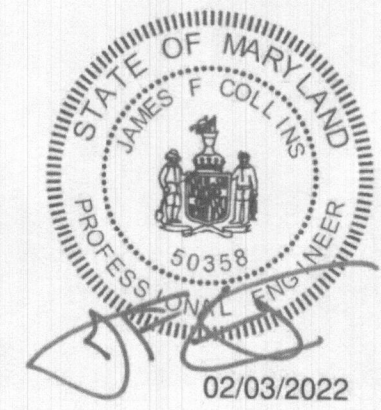

Professional Certification. I hereby certify that these documents were prepared or approved by me, and that I am a duly licensed professional engineer under the laws of the State of Maryland, License No. 50358, Expiration Date: 12-12-2022

The architectural design, drawings, and contents of this firm is the property of Keystone Custom Homes, Inc. and is protected under copyright law. Reproduction in any form without express written consent is strictly prohibited. All copyrighted works are protected by United States Copyright Law (Title 17, United States Code) and the Berne Convention for the International Protection of Literary and artistic works. Federal and International Copyright protection have extent to original and modified derivative plans, architectural works, concepts and designs, and is applicable to International and uninternational registrations, and provides for specific statutory damages both civil and criminal.

KEYSTONE CUSTOM HOMES
227 GRANITE RUN DRIVE, SUITE 100, LANCASTER, PA 17601
PHONE: (717) 464-9060 • FAX: (717) 735-2034 • KeystoneCustomHomes.com

SHEET DESCRIPTION: GARAGE SIDE ELEVATION
MODEL: ZHOHM3 FOMENGIA

ISSUED: JAN 28 2022
SCALE: AS NOTED
DRAWN BY: R. SHAW

SHEET NO. A1.3
PLAN ID: ads 20

© COPYRIGHT 2015

ALL EXTERIOR WALLS ARE 100% CONTINUOUS STRUCTURAL SHEATHING (METHOD #3, PER ST_112)

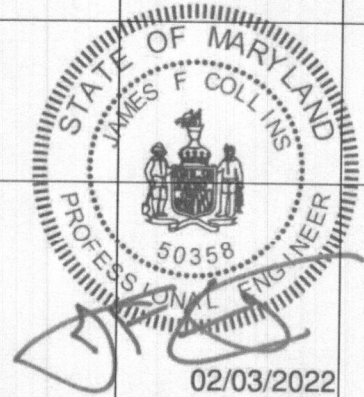
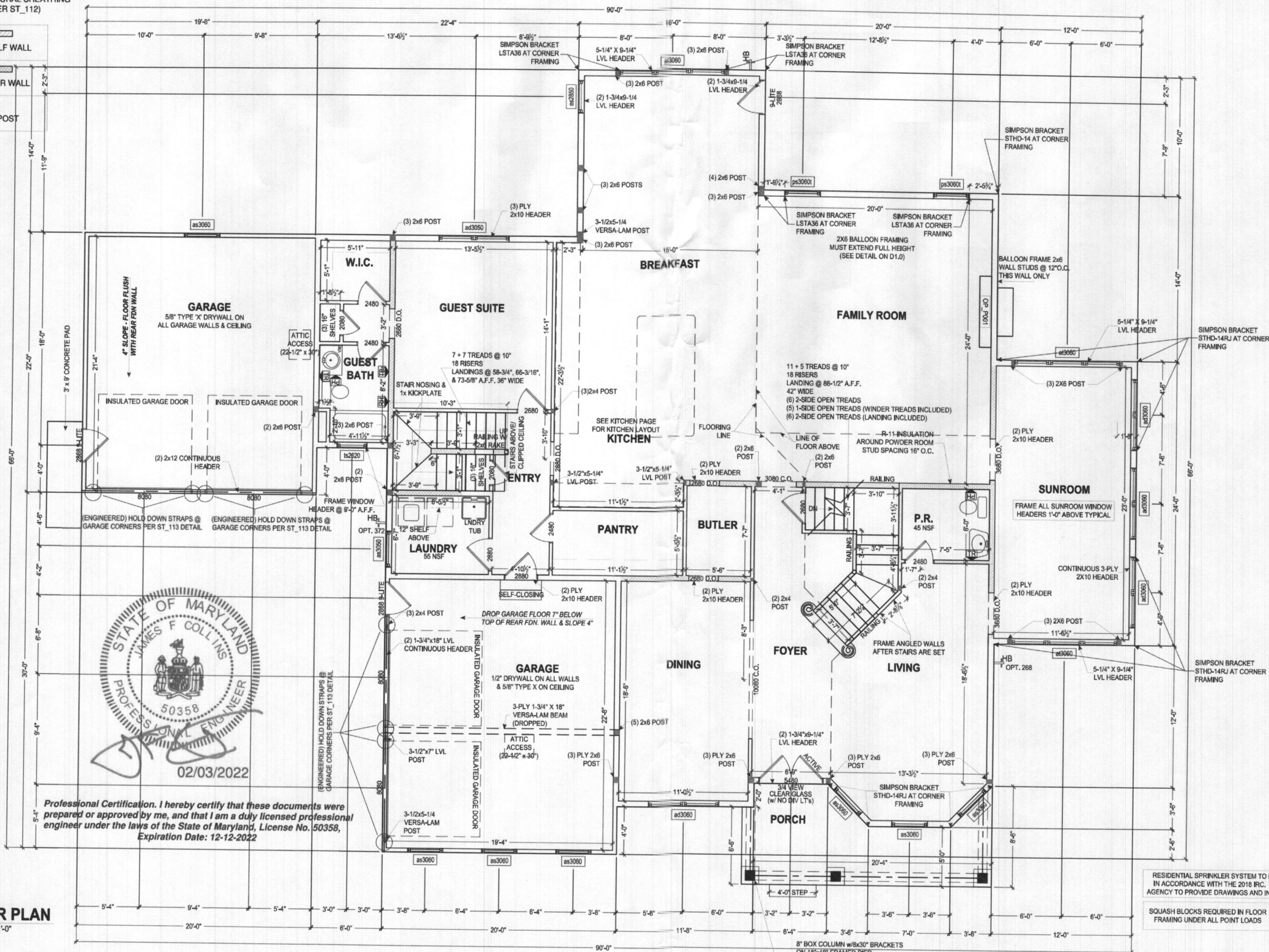
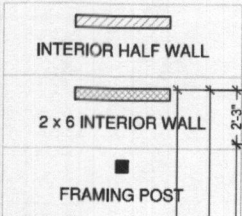

Professional Certification. I hereby certify that these documents were prepared or approved by me, and that I am a duly licensed professional engineer under the laws of the State of Maryland, License No. 50358, Expiration Date: 12-12-2022

FIRST FLOOR PLAN
SCALE: 1/8" = 1'-0"

RESIDENTIAL SPRINKLER SYSTEM TO BE INSTALLED IN ACCORDANCE WITH THE 2018 IRC. THIRD PARTY AGENCY TO PROVIDE DRAWINGS AND INSTALL SYSTEM.

SQUASH BLOCKS REQUIRED IN FLOOR FRAMING UNDER ALL POINT LOADS

8" BOX COLUMN w/8x30" BRACKETS ON 18"x18" FRAMED PIER. SEE DETAIL ST_024 SHEET E.

The architectural design, drawings, and content of this form is the property of Keystone Custom Homes, Inc. and is protected under copyright law. Reproduction in any form without express written consent is strictly prohibited. All copyrighted works are protected by United States Copyright Law (Title 17, United States Code) and the Berne Convention for the International Protection of Literary and artistic works. Federal and International Copyright protection laws extend to original and modified descriptive plans, architectural works, concepts and designs, and is applicable to International and international filigree, and provides for specific statutory damages both civil and criminal.

KEYSTONE
CUSTOM HOMES

227 GRANITE RUN DRIVE, SUITE 100, LANCASTER, PA 17601
PHONE: (717) 464-9060 • FAX: (717) 735-2034 • KeystoneCustomHome.com

FIRST FLOOR PLAN
MODEL:
ZHOHM3
FOMENGIA

ISSUED:
JAN 28 2022
SCALE:
AS NOTED
DRAWN BY:
R. SHAW

SHEET NO.
P1.0
PLAN ID:
ads20

© COPYRIGHT 2015

The architectural design, drawings, and content of this firm is the property of Keystone Custom Homes, Inc. and is protected under copyright law. Reproduction in any form without express written consent is strictly prohibited. All copyrighted works are protected by United States Copyright Law (Title 17, United States Code) and the Berne Convention for the International Protection of Literary and Artistic Works. Federal and International Copyright protection has been obtained to original and modified derivative plans, architectural works, concepts and designs, and is applicable to International and non-International infringements, and provides for specific statutory damages both civil and criminal.

KEYSTONE
CUSTOM HOMES

227 GRANITE RUN DRIVE, SUITE 100, LANCASTER, PA 17601
PHONE: (717) 464-9000 • FAX: (717) 735-2034 • KeystoneCustomHomes.com

FOUNDATION PLAN

ZHOHM3
FOMENGIA

SHEET DESCRIPTION:

MODEL:

ISSUED:
JAN 28 2022

SCALE:
AS NOTED

DRAWN BY:
R. SHAW

SHEET NO.
P1.2

PLAN ID:
ads 20

COPYRIGHT 2015

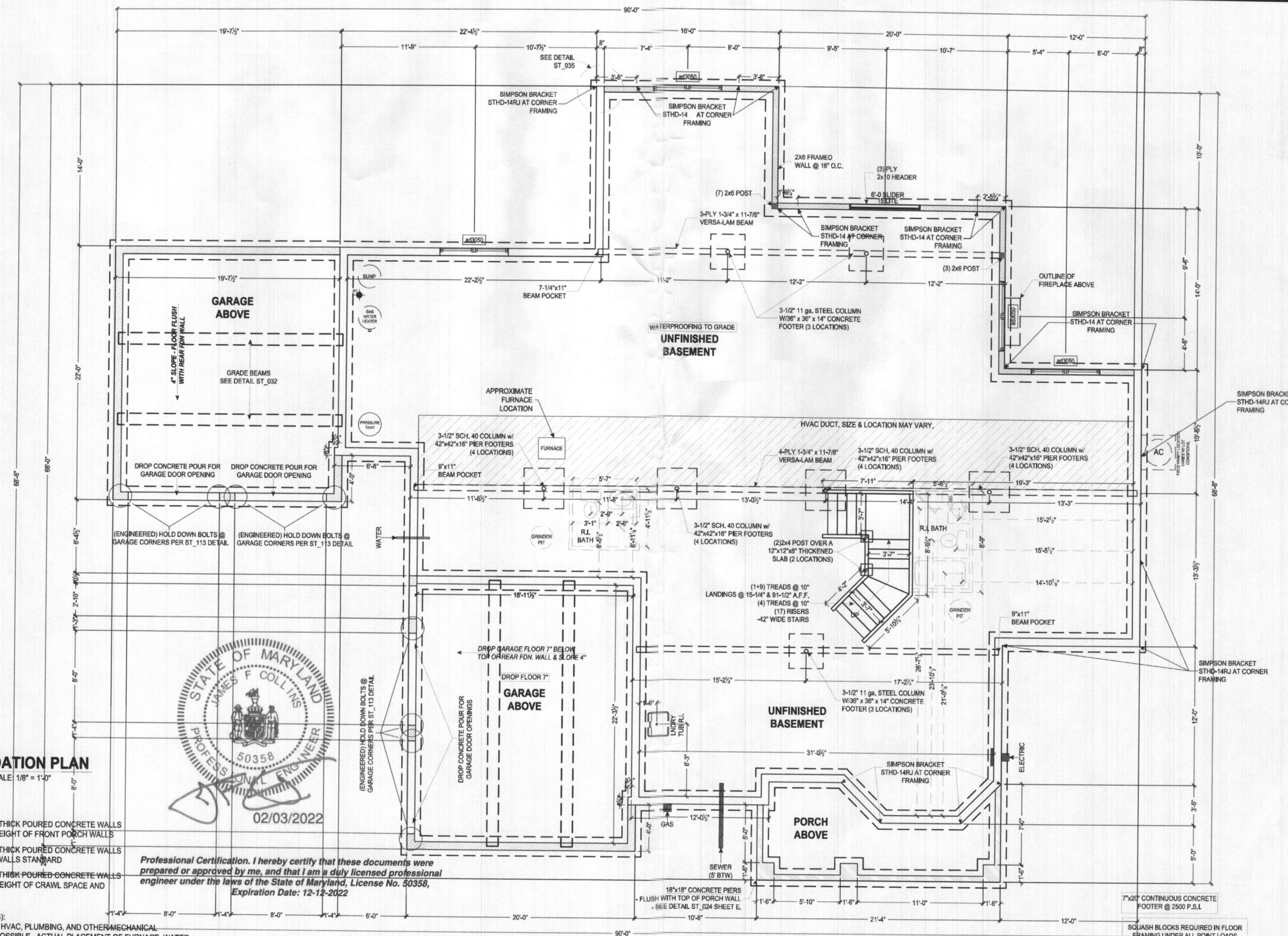

FOUNDATION PLAN
SCALE: 1/8" = 1'-0"

- 6" THICK POURED CONCRETE WALLS
CHECK P.O. FOR WALL HEIGHT OF FRONT PORCH WALLS
- 8" THICK POURED CONCRETE WALLS
9'-0" HIGH MAIN HOUSE WALLS STANDARD
- 8" THICK POURED CONCRETE WALLS
CHECK P.O. FOR WALL HEIGHT OF CRAWL SPACE AND GARAGE WALLS

NOTE TO HOMEOWNER(S):
LOCATIONS SHOWN FOR HVAC, PLUMBING, AND OTHER MECHANICAL ITEMS WILL BE USED IF POSSIBLE. ACTUAL PLACEMENT OF FURNACE, WATER HEATER, SUMP PIT, ETC. MAY VARY DUE TO INDIVIDUAL SITE REQUIREMENTS.

Professional Certification. I hereby certify that these documents were prepared or approved by me, and that I am a duly licensed professional engineer under the laws of the State of Maryland, License No. 50358, Expiration Date: 12-12-2022

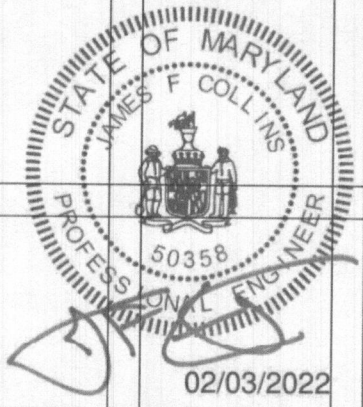

DRAWING INDEX

- CS1.0 COVER PAGE
- A1.0 FRONT ELEVATION
- A1.1 LIVING SIDE ELEVATION
- A1.2 REAR ELEVATION
- A1.3 GARAGE SIDE ELEVATION
- P1.0 FIRST FLOOR PLAN
- P1.1 SECOND FLOOR PLAN
- P1.2 FOUNDATION PLAN
- E1.0 ELECTRICAL LEGEND
- E1.1 FIRST FLOOR ELECTRICAL
- E1.2 SECOND FLOOR ELECTRICAL
- E1.3 FOUNDATION ELECTRICAL
- F1.0 FIRST FLOOR FLOORING
- F1.1 SECOND FLOOR FLOORING
- K1.2 KITCHEN
- J1.0 FIRST FLOOR FRAMING
- J1.1 SECOND FLOOR FRAMING
- S1.0 WALL SECTION
- D1.0 DETAILS

DETAILS

ALL DETAILS CAN BE LOCATED ONLINE UNDER KEYCHOICES. AFTER LOG IN, CLICK THE "PLAN DETAILS" HYPERLINK ON THE LEFT OF THE SIDEBAR. ALL DETAIL DOCUMENTS ARE PDF FORMAT.

aSchedule_DoorExterior		aSchedule_DoorInterior			aSchedule_Window						
All UD_Details		OP_E006	OP_F020	OP_P001	ST_001	ST_003	ST_007	ST_010	ST_018	ST_022	ST_024
ST_029	ST_032	ST_033	ST_035	ST_112	ST_113
...
...
...
...
...
...
...
...

DRAFTER "LC" QUESTIONS TO SM:

Professional Certification. I hereby certify that these documents were prepared or approved by me, and that I am a duly licensed professional engineer under the laws of the State of Maryland, License No. 50358, Expiration Date: 12-12-2022

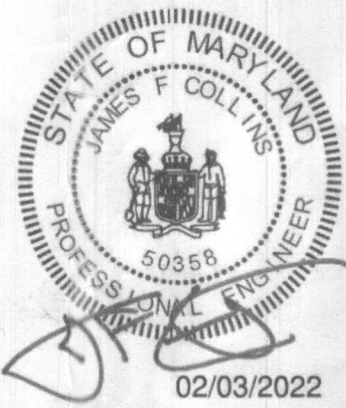

LIVING SPACE SQ FT

STANDARD		JOB AS BUILT		
1ST FLOOR:	1974	1ST FLOOR:	2825	
2ND FLOOR:	2279	2ND FLOOR:	3006	
TOTAL	4253	TOTAL	5831	
BASEMENT:	1974	BASEMENT:	2825	PATIO: 0000
FIN. BSMNT:	N/A	FIN. BSMNT:	N/A	
GARAGE:	464	GARAGE:	888	
PORCH:	133	PORCH:	143	

CLIENT PLAN REVISIONS

DATE	REVISION	SHEET(S) REVISED
...
...
...
...
...
...
...

RECEIVED
FEB 22 2022
LICENSES & PERMITS
DIVISION

JOB INFORMATION

COMMUNITY/LOT #:	ZhoHM3	STRUCTURAL DESIGNER:	Marian Klaijs
CLIENT NAME (S):	Yvonne & Julius Fomengia		
PHONE NO. :	(240) 475-6115	PHONE NO. :	
SITE ADDRESS:	3 Haviland Mill Road Clarksville, MD 21029		
DRAFTER:	RAS	LC DATE:	00/00/00
		FLC DATE:	00/00/00

INSPECTOR INFO:

HOWARD COUNTY

THE DEPT. OF INSPECTIONS, LICENSING AND PERMITS

PHONE: (410) 313-3800

PLOT PLAN NOTES:

- ...
- ...
- ...
- ...
- ...
- ...
- ...
- ...

INTERNATIONAL RESIDENTIAL CODE 2018

ONLY LOCATION-SPECIFIC OPTIONS ARE SHOWN ON THESE DRAWINGS. PLEASE REFER TO "KEYCHOICE SUMMARY" AND/OR "PURCHASE ORDER(S)" FOR COMPLETE LISTING OF OPTIONS.

CLIENT SPECIFIC NOTES

...	...
...	...
...	...
...	...
...	...
...	...

Please see "10.15 Community Standards" for more information.

KEYSTONE CUSTOM HOMES, INC.

3-Time winner of NAHB's "America's Best Builder" Award

THESE DRAWINGS HAVE BEEN CAREFULLY PREPARED BY CAD PROFESSIONALS FOR CONSTRUCTION REFERENCES ONLY. AT ALL TIMES, THE CONTENTS OF THE CURRENT EXECUTED KEYCHOICE SUMMARY DOCUMENT TAKES PRECEDENCE IN DETERMINING THE SCOPE OF ALL CONTRACTUAL OBLIGATIONS.

BUYERS SIGNATURE

X

X

The architectural design, drawings, and contents of this firm is the property of Keystone Custom Homes, Inc. and is protected under copyright law. Reproduction in any form without express written consent is strictly prohibited. All copyrighted works are protected by United States Copyright Law (Title 17, United States Code) and the Berne Convention for the International Protection of Literary and Artistic Works. Federal and International Copyright protection has been obtained in original and modified derivative plans, architectural works, concepts and designs, and is applicable to International and universal intellectual rights, and provides for specific statutory damages both civil and criminal.

KEYSTONE CUSTOM HOMES

227 GRANITE RUN DRIVE, SUITE 100, LANCASTER, PA 17601
PHONE: (717) 664-6080 • FAX: (717) 795-5034 • KeystoneCustomHomes.com

COVER PAGE

ZHOHM3
FOMENGIA

SHEET DESCRIPTION:

MODEL:

ISSUED: JAN 28 2022

SCALE: AS NOTED

DRAWN BY: R. SHAW

SHEET NO.

CS1.0
PLAN ID: ads20

© COPYRIGHT 2015