

PERMIT NUMBER: B 22000435

DATE ACCEPTED:

RECEIVED



RESIDENTIAL BUILDING PERMIT APPLICATION 2022

HOWARD COUNTY DEPARTMENT OF INSPECTIONS, LICENSES, AND PERMITS
3430 COURT HOUSE DRIVE, ELLICOTT CITY, MD 21043 - PHONE: (410) 313-2455 OPTION #4
www.howardcountymd.gov

BUILDING SITE ADDRESS REQUIRED
Street Address: 12820 Forest Creek Ct
City: Sykesville
State: MD
Zip Code: 21784
Subdivision/Village/Complex Name: Amberwoods
Parcel: 0333

DESCRIPTION OF WORK REQUIRED
Existing Use: Residence
Proposed Use: Private
Estimated Cost: \$79,750.00
Install inground swimming pool 20x45
Depth 3'-9" Fence to code

PROPERTY OWNER INFORMATION REQUIRED
Owner(s) Name(s): Peter & Brandie Bartos
Owner's Street Address: 12820 Forest Creek Ct
City: Sykesville
State: MD
Zip Code: 21784

APPLICANT NAME REQUIRED - INDIVIDUAL WHO SIGNS THIS APPLICATION
Business Name: Dorite Construction Inc
Contact Name: Louis Loizou
Street Address: 1747 Archers Glen
City: Sykesville
State: MD
Zip Code: 21784

CONTRACTOR INFORMATION REQUIRED
Business Name: Dorite Construction Inc
Licensee's Name: Louis Loizou
License #: MHIC 25218
Street Address: 1747 Archers Glen
City: Sykesville
State: MD
Zip Code: 21784

ARCHITECT/ENGINEER INFORMATION INDIVIDUAL WHO SIGNED PLANS, IF APPLICABLE
Business Name:
Name:
Street Address:
City:
State:
Zip Code:
Phone:
Email:

BUILDING CHARACTERISTICS REQUIRED
Primary Structure: SF Dwelling
Utilities: Electric, Gas, Water Supply: Public, Private (Well)
Sewage Disposal: Public, Private (Septic)
Heating System: Electric, Natural Gas, Propane, Other
Roadside Tree Project: No, Yes
Sprinkler System: NFPA 13, 13R, 13D, None
Fire Alarm System: Yes, No, Voice Evac

ADDITIONAL RESIDENTIAL INFORMATION (PLEASE SELECT/COMPLETE ALL THAT APPLY)
Model Name & Options:
of Bedrooms (SF):
of efficiency units (MF*):
of 1 BR (MF*):
of 2 BR (MF*):
of 3 BR (MF*):
Rooms:
Full Baths:
Half Baths:
Fireplaces:
Garage/Carport Info: Attached Garage, Detached Garage, Integral Garage, Carport, None
Basement/Foundation Info: Slab on Grade, Post & Pier, Unfinished Basement, Finished Basement: Full or Partial
1st Fl Width:
1st Fl Depth:
2nd Fl Width:
2nd Fl Depth:
Bsmt Width:
Bsmt Depth:
Energy Method: Prescriptive, Performance, UA Alternative, ERI
Gross Area: sq ft
Occupiable Area: sq ft

AGREEMENT/ DISCALIMER REQUIRED
THE UNDERSIGNED HEREBY CERTIFIES AND AGREES AS FOLLOWS: (1) THAT HE/SHE IS AUTHORIZED TO MAKE THIS APPLICATION; (2) THAT THE INFORMATION IS CORRECT; (3) THAT HE/SHE WILL COMPLY WITH ALL REGULATIONS OF HOWARD COUNTY WHICH ARE APPLICABLE THERETO; (4) THAT HE/SHE WILL PERFORM NO WORK ON THE ABOVE REFERENCED PROPERTY NOT SPECIFICALLY DESCRIBED IN THIS APPLICATION; (5) THAT HE/SHE GRANTS COUNTY OFFICIALS THE RIGHT TO ENTER ONTO THIS PROPERTY FOR THE PURPOSE OF INSPECTING THE WORK PERMITTED AND POSTING NOTICES.
APPLICANT'S ORIGINAL SIGNATURE: Louis Loizou
DATE SIGNED: 1/20/22

FOR OFFICE USE ONLY
CHECKS PAYABLE TO: DIRECTOR OF FINANCE OF HOWARD COUNTY
AGENCIES REQUIRED/APPROVALS:
PR, DPZ, DED, Health, SHA, CID
SUBMITTAL FEES: 275
PAYMENT: 275 #2120
ACCEPTED BY: [Signature]

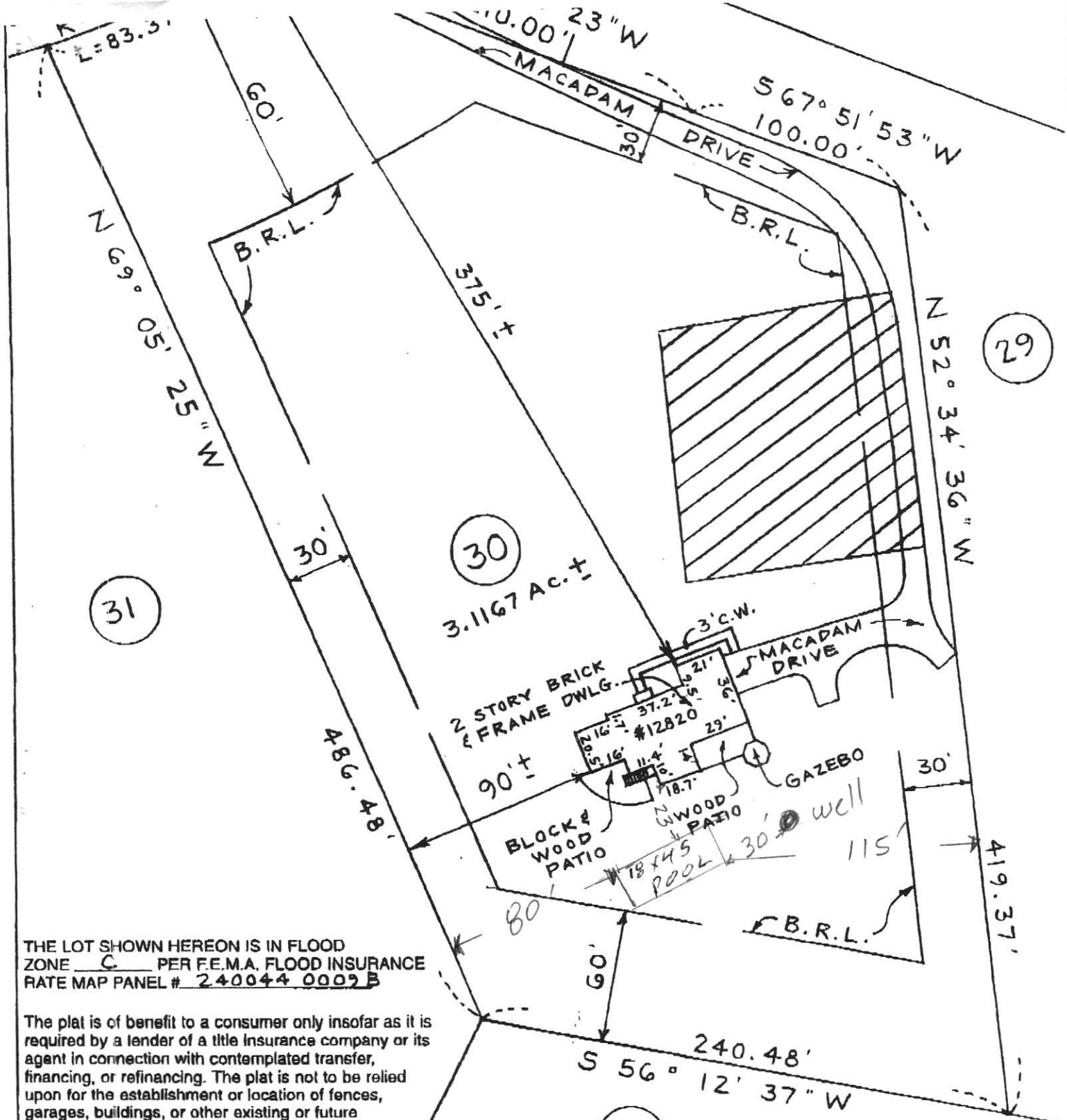

29

30

31

37

THE LOT SHOWN HEREON IS IN FLOOD ZONE C PER F.E.M.A. FLOOD INSURANCE RATE MAP PANEL # 240044 0009 B

The plat is of benefit to a consumer only insofar as it is required by a lender of a title insurance company or its agent in connection with contemplated transfer, financing, or refinancing. The plat is not to be relied upon for the establishment or location of fences, garages, buildings, or other existing or future improvements. The plat does not provide for the accurate identification of property boundary lines, but such identification may not be required for the transfer of title or securing financing or refinancing. The plat contains a tolerance of accuracy of two feet, more or less.

OK to approve. *gbb*



HICKS ENGINEERING ASSOCIATES, INC.
 ENGINEERS, SURVEYORS & PLANNERS
 200 EAST JOPPA ROAD - SUITE 402
 TOWSON, MARYLAND, 21286
 TELEPHONE: (410) 494-0001

LOCATION DRAWING OF #12820 FOREST CREEK COURT LOT 30 "AMBERWOODS" # PLAT OF CORRECTION, SECT. ONE LOTS 1 THROUGH 42 PLAT # 9703 HOWARD COUNTY, MD.

DATE: 6/6/07 SCALE: 1"=60' FILE: