

**COMPLETE THIS FORM WHEN DROPPING OFF ANY
CORRESPONDENCE AND/OR PLANS TO THE HOWARD COUNTY
DEPARTMENT OF INSPECTIONS, LICENSES AND PERMITS COUNTER:**

Date: 02/07/2022

To: George Martin DILP
(Reviewer/Requestor's Name) (Division)

From: Karen Mosel, Transforming Architecture (301) 776-2666
(Your Name, Company Name) (Phone Number)

Subject: Project name The Atwill Residence
Project site address 16160 Ed Warfield Road, Woodbine, MD 21797
Permit # B21004203 SDP # _____
Other information pertinent to this project _____

Please check the attachments below that you are submitting with this transmittal:

- Letter of response to address plan review comment letter
- Revised plans and/or revised details: When submitting for a complete re-review, **duplicate sets shall be submitted.**
- Letter Summarizing Changes
- Energy conservation calculations
- Copies of Revisions (stairway added to make detached garage) (be specific).
 - Health Department Request
 - DPZ/ DED Request
 - Applicant's Request
- Two sets of single-family model plans to be placed on permanent file: Model Name/ # _____
- Other _____

Contact Person Information: (Required)

Karen Mosel Telephone No: (301) 776-2666
Please Print Name E-Mail Address: info@transformingrchitecture.com

PLEASE ASSURE ALL DOCUMENTS AND/OR REVISIONS ARE APPROPRIATELY SIGNED AND SEALED, IF NECESSARY, BY A LICENSED ARCHITECT OR ENGINEER. PLEASE BE ADVISED THAT INSUFFICIENT INFORMATION MAY RESULT IN THE DELAY OF REVIEW BY THE PLANS EXAMINER. THE DEPARTMENT OF INSPECTIONS, LICENSES AND PERMITS WILL CONTACT YOU IF THERE IS A PROBLEM. IN ADDITION, ONCE THE BUILDING PERMIT IS APPROVED BY THE PLAN REVIEW DIVISION AND ALL OTHER REQUIRED SIGNATORY AGENCIES, AND THE BUILDING PERMIT IS READY FOR ISSUANCE, THE PERMIT DIVISION WILL NOTIFY THE APPROPRIATE CONTACT PERSON FOR PERMIT PICK UP. ALL PERMIT STATUS INQUIRIES SHALL BE DIRECTED TO THE PERMIT DIVISION AT 410-313-2455 OPTION #4 OR BY VISITING MYHOWARD.INFO. CODE RELATED QUESTIONS AND PLAN REVIEW INQUIRIES SHALL BE DIRECTED TO THE PLAN REVIEW DIVISION AT 410-313-2436. PLEASE ALLOW A MINIMUM OF FIVE (5) WORKING DAYS FOR ANY PLAN SUBMITTALS TO BE REVIEWED. THANK YOU.

Received by *AM*

Reisen

Please attach
this revision
w/ original BP.

TX,

Hank

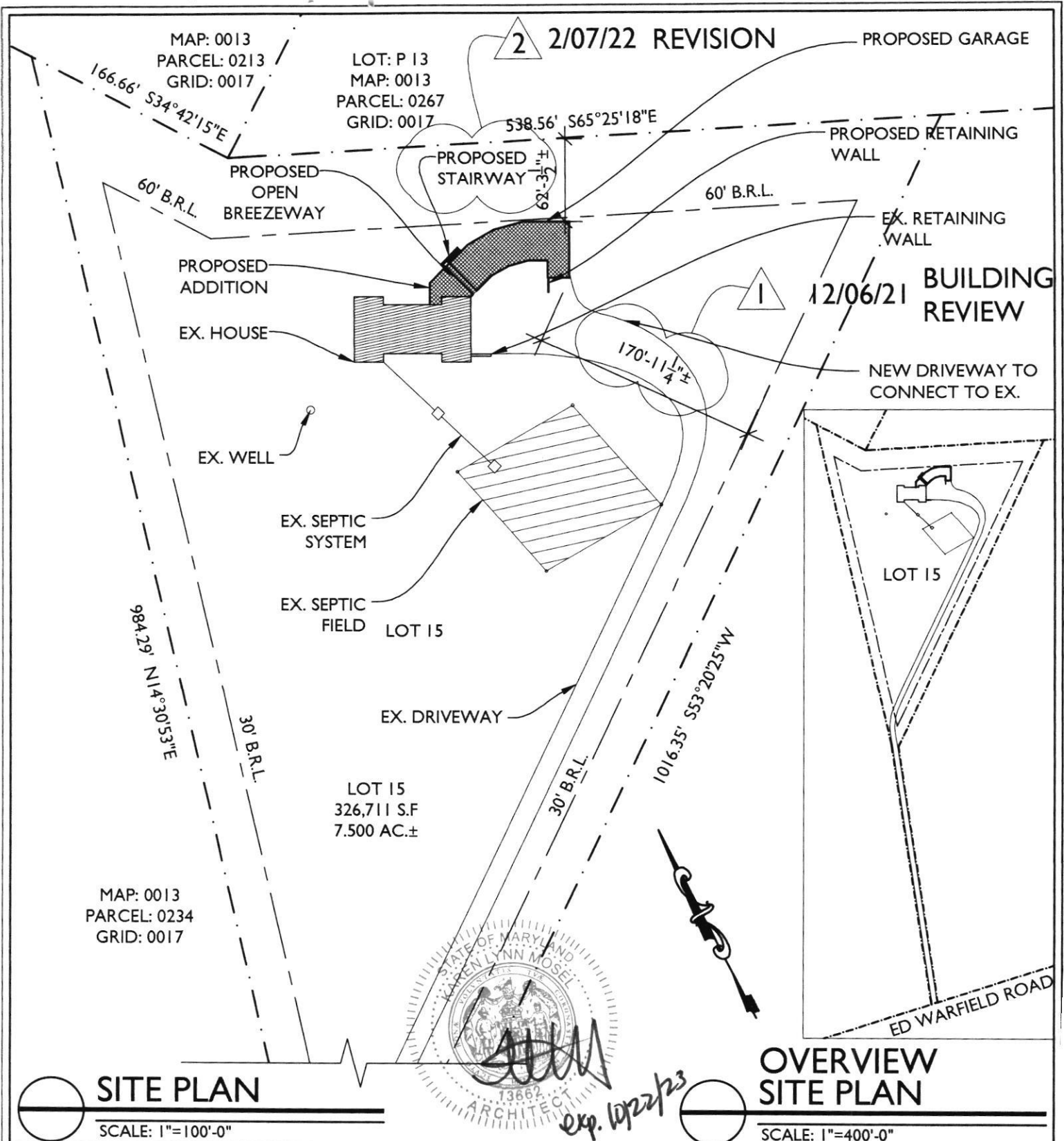

7612 Browns Bridge Rd
Highland, MD 20777
301-776-2666
info@TransformingArchitecture.com
www.TransformingArchitecture.com

ATWILL RESIDENCE
16160 ED WARFIELD ROAD
WOODBINE, MD 21797

SITE PLAN

SCALE: AS NOTED DATE: 11-04-21 PROJECT: 21-582

- LINE TYPE KEY:
- NEW WALL
 - EXIST. WALL
 - ABOVE LINE
 - FDN. WALL
 - DEMO WALL
 - BEARING WALL

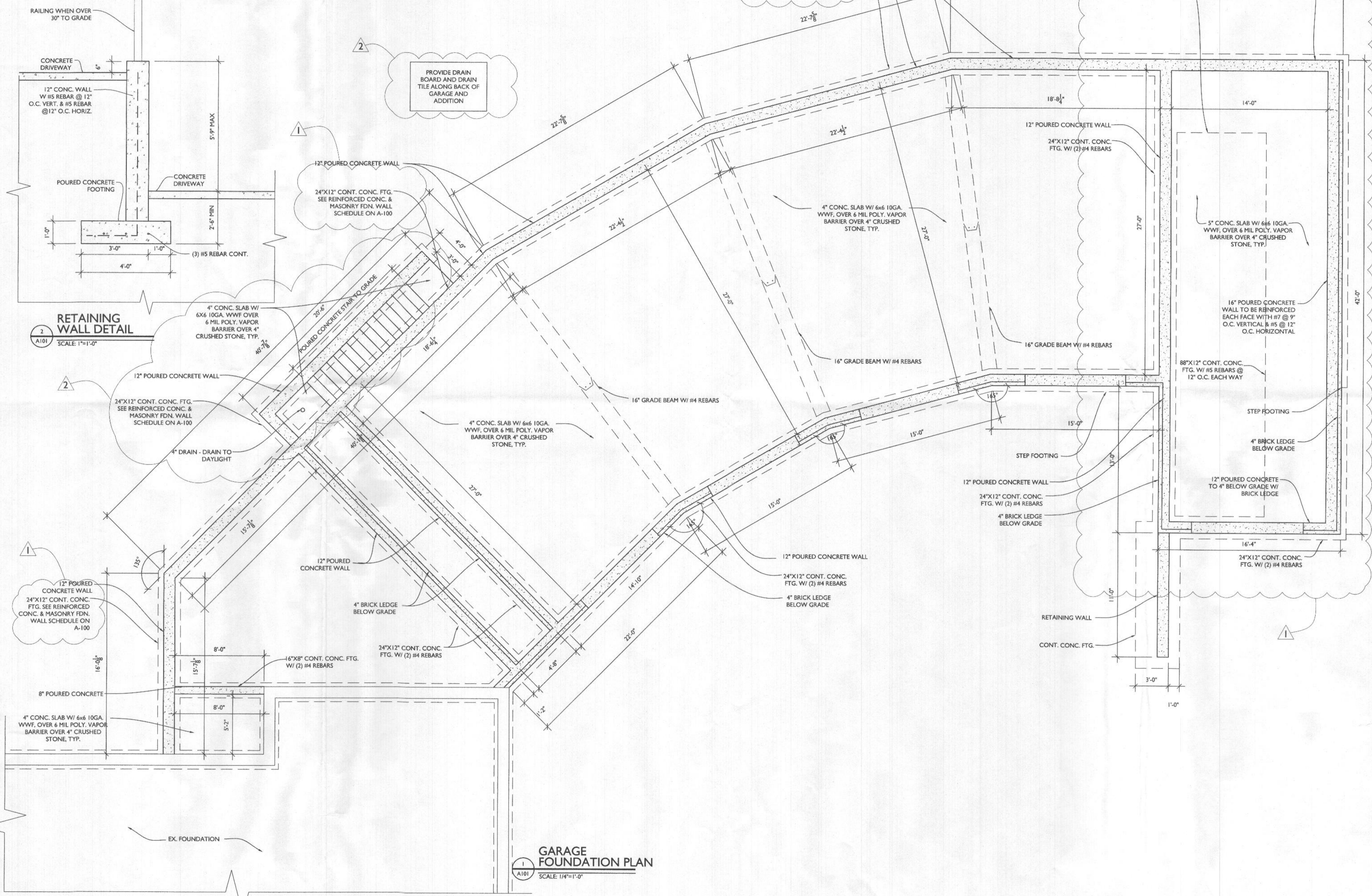

7612 Browns Bridge Road
 Highland, MD 20777
 301-776-2666
 301-776-2886 fax
 info@TransformingArchitecture.com
 www.TransformingArchitecture.com



STAMP
 I CERTIFY THAT THESE DOCUMENTS WERE PREPARED OR APPROVED BY ME, AND THAT I AM A DULY LICENSED ARCHITECT UNDER THE LAWS OF THE STATE OF MARYLAND, LICENSE NUMBER 13662, EXPIRATION 10-22-2023.

NOTE: THESE DRAWINGS ARE THE PROPERTY OF TRANSFORMING ARCHITECTURE AND, AS SUCH, MAY NOT BE RE-USED OR REPRODUCED, EITHER WHOLLY OR IN PART, WITHOUT PRIOR WRITTEN CONSENT OF TRANSFORMING ARCHITECTURE.

PROJECT PHASE
PERMIT

PROJECT TITLE
THE ATWILL RESIDENCE
 16160 Ed Warfield Rd
 Woodbine, MD 21797

REVISIONS

SYMBOL	DATE	ISSUED FOR
1	12/06/21	BUILDING REVIEW
2	2/07/22	REVISION

PROJECT NUMBER 21-582
 DATE 10/28/2021
 SCALE AS NOTED

DRAWING TITLE
FOUND. PLAN + RETAINING WALL DETAIL

SHEET NUMBER
A-101

GARAGE FOUNDATION PLAN
 SCALE 1/4"=1'-0"

- LINE TYPE KEY:
- NEW WALL
 - EXIST. WALL
 - ABOVE LINE
 - FDN. WALL
 - DEMO WALL
 - BEARING WALL

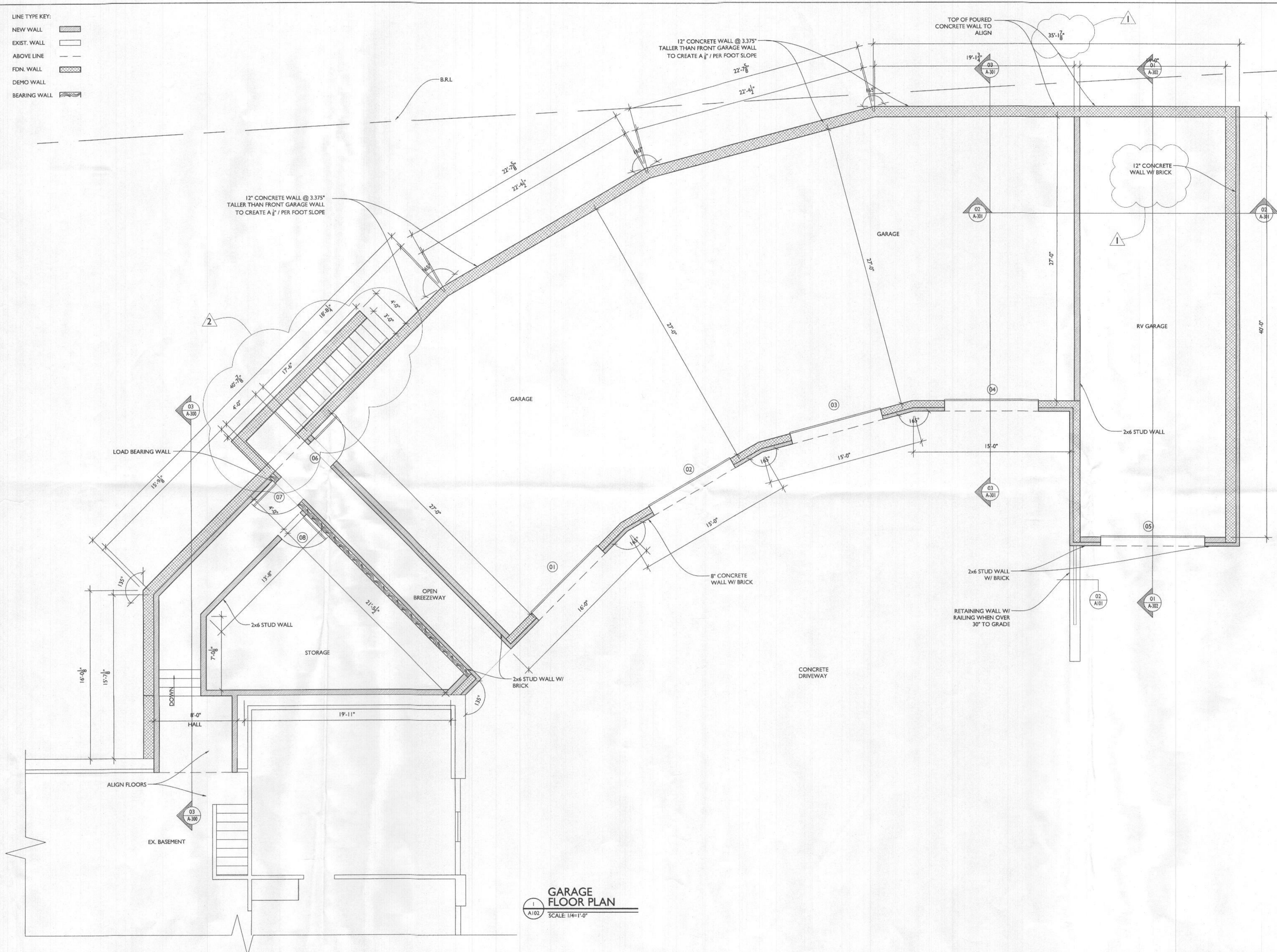

7612 Browns Bridge Road
 Highland, MD 20777
 301-776-2666
 301-776-2886 fax
 info@TransformingArchitecture.com
 www.TransformingArchitecture.com



STAMP

I CERTIFY THAT THESE DOCUMENTS WERE PREPARED OR APPROVED BY ME, AND THAT I AM A DULY LICENSED ARCHITECT UNDER THE LAWS OF THE STATE OF MARYLAND, LICENSE NUMBER 13662, EXPIRATION 10-22-2023.

NOTE: THESE DRAWINGS ARE THE PROPERTY OF TRANSFORMING ARCHITECTURE AND, AS SUCH, MAY NOT BE RE-USED OR REPRODUCED, EITHER WHOLLY OR IN PART, WITHOUT PRIOR WRITTEN CONSENT OF TRANSFORMING ARCHITECTURE.

PROJECT PHASE

PERMIT

PROJECT TITLE

THE ATWILL RESIDENCE

16160 Ed Warfield Rd
 Woodbine, MD 21797

REVISIONS

SYMBOL	DATE	ISSUED FOR
1	12/06/21	BUILDING REVIEW
2	2/07/22	REVISION

PROJECT NUMBER 21-582
 DATE 10/28/2021
 SCALE AS NOTED

DRAWING TITLE

GARAGE PLAN

SHEET NUMBER

A-102

GARAGE FLOOR PLAN
 SCALE: 1/4"=1'-0"

- LINE TYPE KEY:
- NEW WALL
 - EXIST. WALL
 - ABOVE LINE
 - FDN. WALL
 - DEMO WALL
 - BEARING WALL

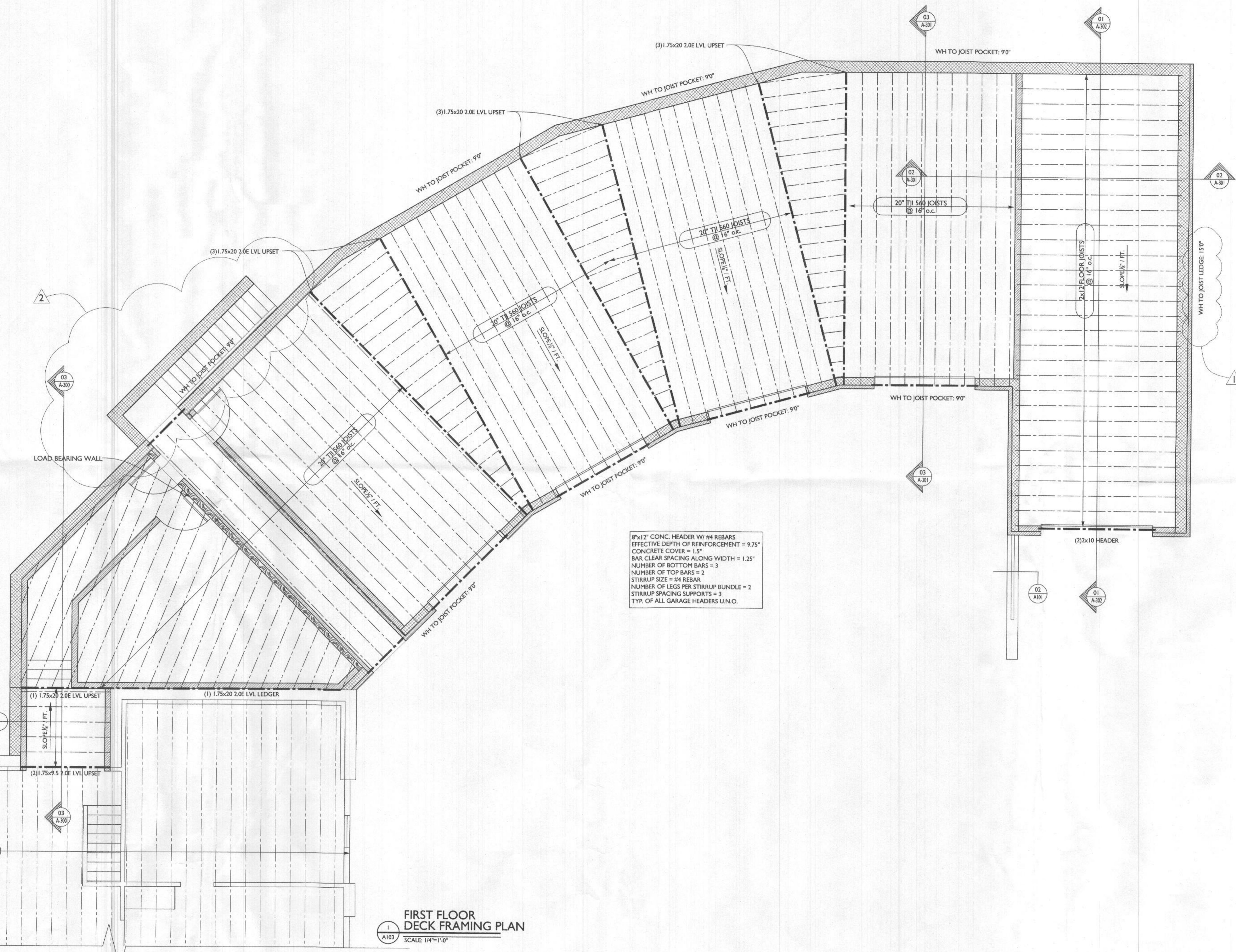

8"x12" CONC. HEADER W/ #4 REBARS
 EFFECTIVE DEPTH OF REINFORCEMENT = 9.75"
 CONCRETE COVER = 1.5"
 BAR CLEAR SPACING ALONG WIDTH = 1.25"
 NUMBER OF BOTTOM BARS = 3
 NUMBER OF TOP BARS = 2
 STIRRUP SIZE = #4 REBAR
 NUMBER OF LEGS PER STIRRUP BUNDLE = 2
 STIRRUP SPACING SUPPORTS = 3
 TYP. OF ALL GARAGE HEADERS U.N.O.

FIRST FLOOR DECK FRAMING PLAN
 SCALE: 1/4"=1'-0"



7612 Browns Bridge Road
 Highland, MD 20777
 301-776-2666
 301-776-2886 fax
 info@TransformingArchitecture.com
 www.TransformingArchitecture.com



STAMP

I CERTIFY THAT THESE DOCUMENTS WERE PREPARED OR APPROVED BY ME, AND THAT I AM A DULY LICENSED ARCHITECT UNDER THE LAWS OF THE STATE OF MARYLAND, LICENSE NUMBER 13662, EXPIRATION 10-22-2023.

NOTE: THESE DRAWINGS ARE THE PROPERTY OF TRANSFORMING ARCHITECTURE AND, AS SUCH, MAY NOT BE RE-USED OR REPRODUCED, EITHER WHOLLY OR IN PART, WITHOUT PRIOR WRITTEN CONSENT OF TRANSFORMING ARCHITECTURE.

PROJECT PHASE
PERMIT

PROJECT TITLE
THE ATWILL RESIDENCE
 16160 Ed Warfield Rd
 Woodbine, MD 21797

REVISIONS		
SYMBOL	DATE	ISSUED FOR
1	12/06/21	BUILDING REVIEW
2	2/07/22	REVISION

PROJECT NUMBER 21-582
 DATE 10/28/2021
 SCALE AS NOTED

DRAWING TITLE
FIRST FLOOR DECK FRAMING PLAN

SHEET NUMBER
A-103