

NOTES:  
 WINDOW HEADERS ARE 1 1/2" x 3 1/2" x 2-0/8"  
 3/4" x 4" x 2-0/8"  
 1/2" x 6" x 2-0/8"  
 6/7" x 2" x 2-0/8"  
 ROUGH-IN HEIGHTS ARE AT 1/4" UNLESS  
 NOTED OTHERWISE  
 ALL HEADERS IN BEARING WALLS ARE 2-0/8"  
 UNLESS NOTED OTHERWISE  
 WOOD COLUMNS SPECIFIED MAY BE BUILT UP  
 OF 2x4 MEMBERS FASTENED TOGETHER AS  
 REQ. REQ.  
 ALL EXTERIOR WALLS TO BE 2x6 @ 16" OC  
 UNLESS OTHERWISE NOTED  
 NOTE: SUBSTITUTION OF ENGINEERED JOISTS  
 DESIGNED BY OTHERS A LIEU OF DIMENSIONAL  
 2x LUMBER SPECIFIED FOR FLOOR FRAMING IS  
 ACCEPTABLE

11011 BLEVINS DRIVE  
 CLARKSVILLE MD  
 PERMIT # B0100 4465

- ① ~~1st window in Master Bedroom~~
- ② ~~2nd window in Master Bedroom~~
- ③ Laundry Room Corner
- ④ Ceiling in Family Room
- ⑤ change floor of bedroom closet
- ⑥ Bedroom 3 window on side wall
- ⑦ sitting rooms & windows?
- ⑧ No Nicks in foyer wall
- ⑨ chandelier left in foyer

- ⑩ Add niche in master bath shower
- ⑪ Other baths corner semi-circle stone slab no soap dish
- ⑫ Internal doors (copper color)

DATE	REVISION

Date: 9/15  
 Scale: 3/16" = 1'-0"  
 Drawn: TIM

Drawing: SECOND FLOOR PLAN  
 Project: WILLIAMSBURG GROUP  
 WELLINGTON  
 ESATATES @ CLARKSVILLE LOT 2

1067 EC 2  
 Project No.

RECEIVED  
 DEC 20 2021  
 LICENSES & PERMITS  
 DIVISION

4

BID AND PERMIT SET 9/29/15

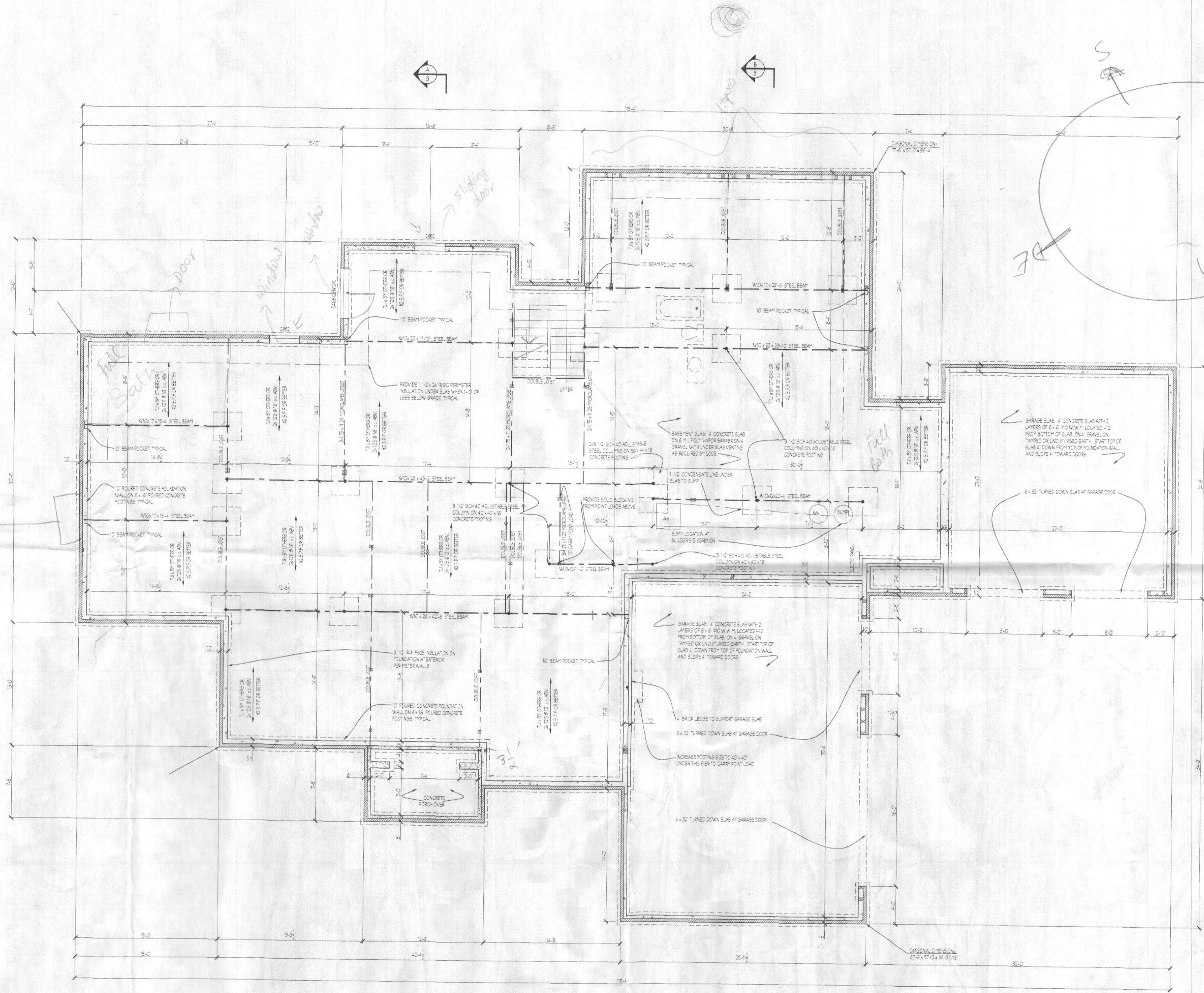

Window

Location of Rough-in

Bathroom rough-in

BASEMENT  
11011 BLEVINS DRIVE  
CLARKSVILLE  
B 2100 4465

- 1) Sliding door
- 2) Door
- 3) Add rough-in for 2 Full Bath
- 4) Add window

11011 BLEVINS DRIVE  
CLARKSVILLE MD  
PERMIT # B2100 4465

DATE	REVISION

Date: 9/15  
Scale: 3/16" = 1'-0"  
Drawn: TIM

Drawing: BSMT/FOUNDATION PLAN  
Project: WILLIAMSBURG GROUP  
WELLINGTON  
ESATATES @ CLARKSVILLE LOT 2

1067 EC 2  
Project No.

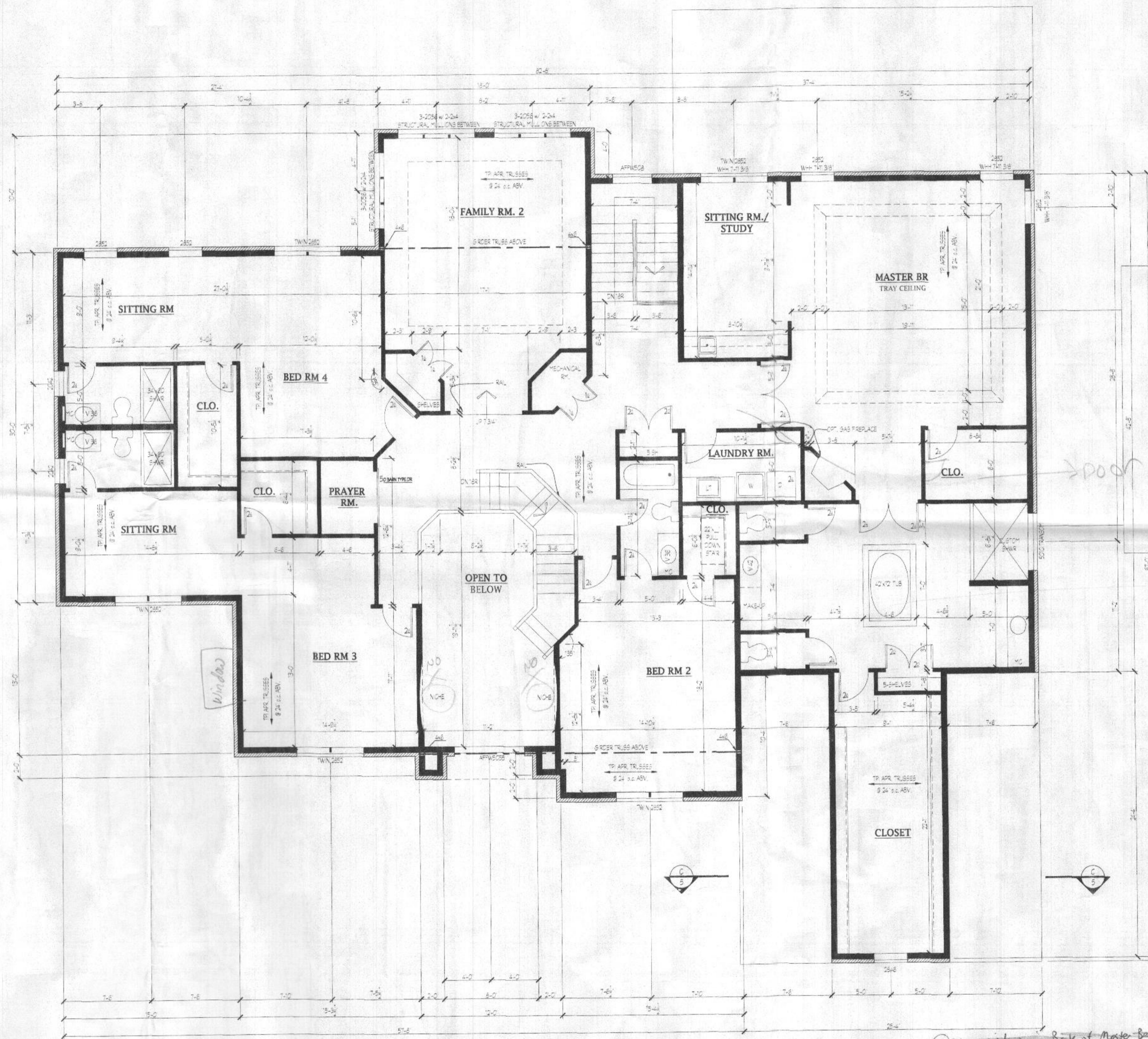

NOTES  
 WINDOW HEADERS ARE 1-1/2" x 10"  
 2" x 4" x 8"  
 4" x 6" x 10"  
 6" x 8" x 12"  
 8" x 10" x 14"  
 10" x 12" x 16"  
 12" x 14" x 18"  
 14" x 16" x 20"  
 16" x 18" x 22"  
 18" x 20" x 24"  
 20" x 22" x 26"  
 22" x 24" x 28"  
 24" x 26" x 30"  
 26" x 28" x 32"  
 28" x 30" x 34"  
 30" x 32" x 36"  
 32" x 34" x 38"  
 34" x 36" x 40"  
 36" x 38" x 42"  
 38" x 40" x 44"  
 40" x 42" x 46"  
 42" x 44" x 48"  
 44" x 46" x 50"  
 46" x 48" x 52"  
 48" x 50" x 54"  
 50" x 52" x 56"  
 52" x 54" x 58"  
 54" x 56" x 60"  
 56" x 58" x 62"  
 58" x 60" x 64"  
 60" x 62" x 66"  
 62" x 64" x 68"  
 64" x 66" x 70"  
 66" x 68" x 72"  
 68" x 70" x 74"  
 70" x 72" x 76"  
 72" x 74" x 78"  
 74" x 76" x 80"  
 76" x 78" x 82"  
 78" x 80" x 84"  
 80" x 82" x 86"  
 82" x 84" x 88"  
 84" x 86" x 90"  
 86" x 88" x 92"  
 88" x 90" x 94"  
 90" x 92" x 96"  
 92" x 94" x 98"  
 94" x 96" x 100"

11011 BLEVINS DRIVE  
 CLARKSVILLE MD  
 PERMIT # B01004465

- ① Add window in back of Master Bedroom
- ② Turn table by 90°
- ③ Laundry Room Corner
- ④ ? ceiling in Family Room
- ⑤ Change floor of bedroom closet
- ⑥ Bedroom 3 = window on side wall
- ⑦ Sitting rooms & windows?
- ⑧ No Niche in foyer wall
- ⑨ Chandelier list in foyer
- ⑩ Add niche in master bath shower
- ⑪ Other baths corner semi-circle stone slab no soap dish
- ⑫ Internal doors (cypress color)

BID AND PERMIT SET 9/29/15

**Plymouth Road Architects**  
 640 Plymouth Road, Catonsville, MD 21229 410-788-0281

DATE	REVISION

Date: 9/15  
 Scale: 3/16" = 1'-0"  
 Drawn: TIM

Drawing: SECOND FLOOR PLAN  
 Project: WILLIAMSBURG GROUP  
 WELLINGTON  
 ESATATES @ CLARKSVILLE LOT 2

1067 EC 2  
 Project No.

4

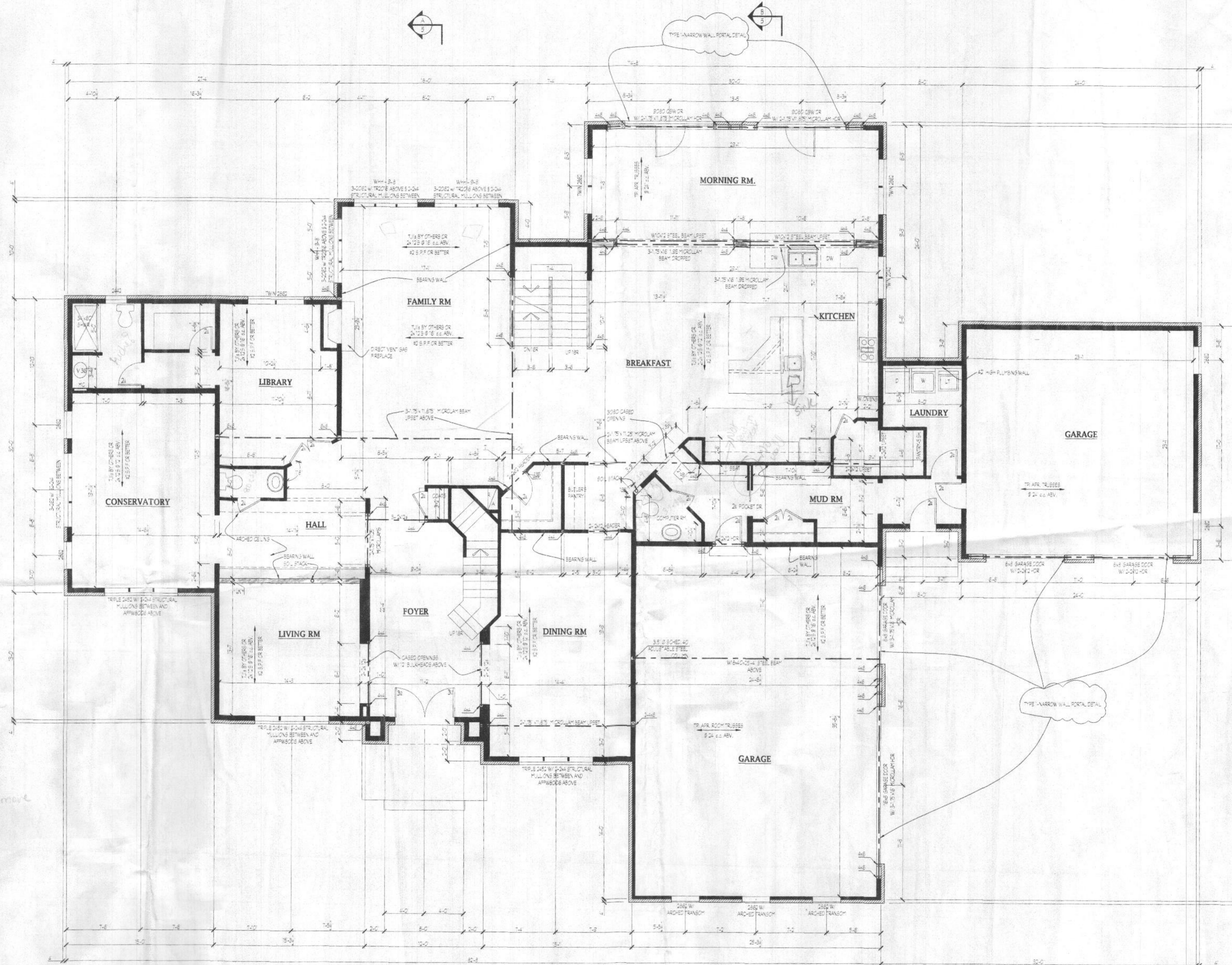

- ① Fireplace size
- ② Height front door - custom
- ③ Computer Room - tiled, stay move
- ④ Bath tub turn 90°

- ① wall b/w living room & hall
- ② Niche inoyer/hall → 4 square niches
- ③ ? window on R side of morning room (look at)
- ④ Adjust closet in Mudroom to R side.
- ⑤ Get rid of walls in Mudroom + no built-in bench
- ⑥ ? window in Kitchen wall - get rid
- ⑦ change center pane wall in kitchen to vertical

- ⑧ change Library bathroom to stand-up shower with seat.
- ⑨ Library hall to bath & door to bath wide enough for wheelchair access
- ⑩ step down family room?
- ⑪ possible to do niche in living bathroom

11011 BLEVINS DRIVE  
CLARKSVILLE MD  
PERMIT II  
B21004465

**NOTES:**  
WINDOW HEADERS ARE:  
30'-40' 2x6  
40'-60' 2x8  
60'-80' 2x10  
80'-100' 2x12  
ROUGH DOORS ARE 48" W UNLESS NOTED OTHERWISE  
ALL HEADERS IN BEARING WALLS ARE DOUBLED UNLESS NOTED OTHERWISE  
WOOD COLUMNS SPECIFIED MAY BE BUILT UP OF 2x MEMBERS FASTENED TOGETHER AS REQUIRED  
ALL EXTERIOR WALLS TO BE 8" BELL UNLESS OTHERWISE NOTED  
NOTE: SUBSTITUTION OF ENGINEERED WOODS PERMITTED BY OTHERS AT USER'S RISK. ALL DIMENSIONS SPECIFIED FOR FLOOR FINISHES ARE ACCEPTABLE

DATE	REVISION

Date: 9/15  
Scale: 3/16" = 1'-0"  
Drawn: TIM

Drawing: FIRST FL. PLAN  
Project: WILLIAMSBURG GROUP  
WELLINGTON  
ESATATES @ CLARKSVILLE LOT 2

1067 EC 2  
Project No.

**3**