

NOTE:  
 HEIGHT OF EXTERIOR WALL-MOUNTED LIGHT FIXTURES TO BE  
 6'-0" ABOVE THRESHOLD TO CENTER OF ELECTRICAL BOX.  
 EXTERIOR LIGHT @ OVERHEAD GARAGE DOOR TO BE  
 7'-0" ABOVE CONCRETE GARAGE FLOOR TO CENTER OF BOX)

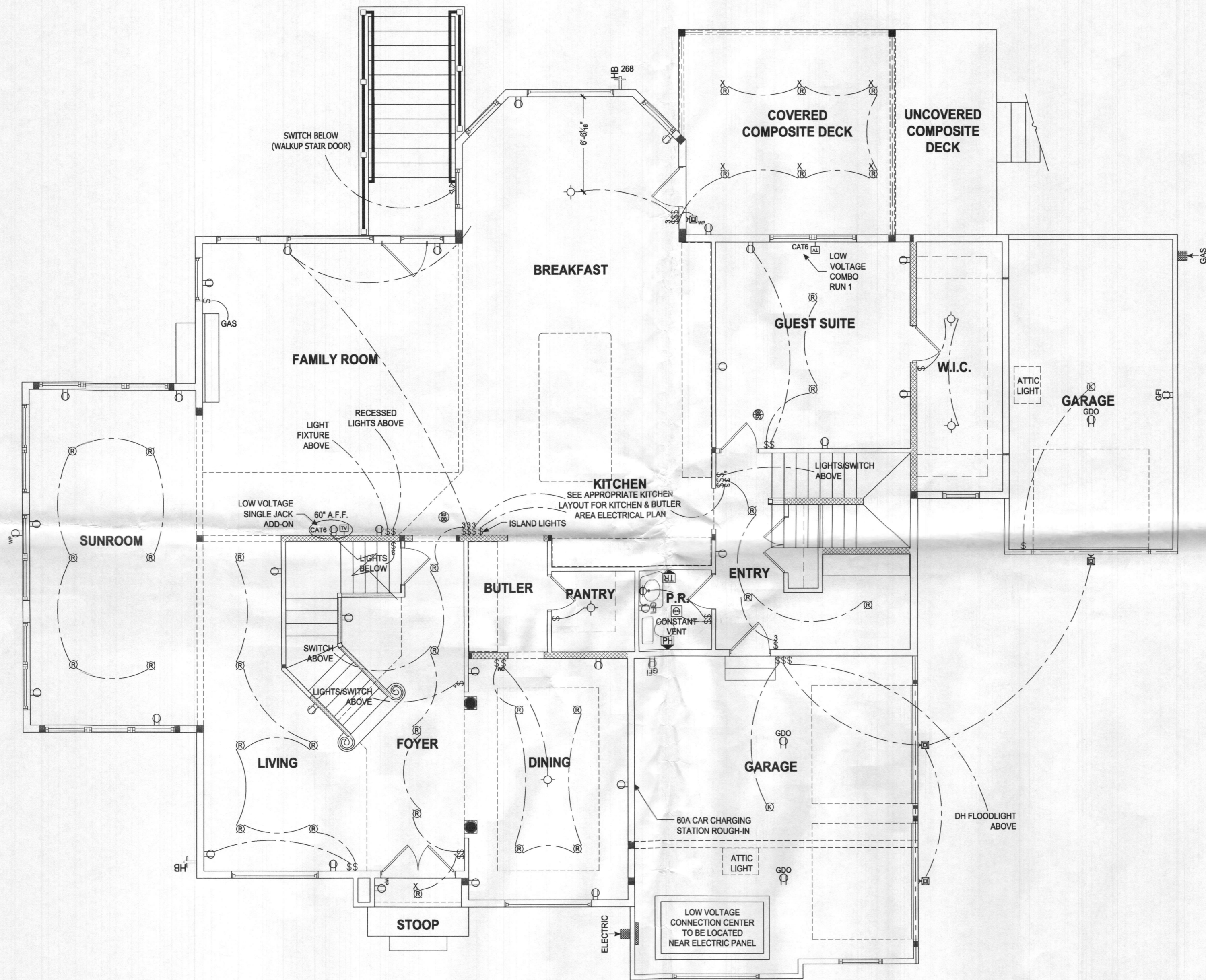

NOTE TO HOMEOWNER(S):  
 LOCATIONS SHOWN FOR LIGHTS, RECEPTACLES, AND OTHER ELECTRICAL DEVICES ARE APPROXIMATE.  
 ACTUAL LOCATIONS TO BE DETERMINED BY AN ELECTRICIAN BASED ON SITE CONDITIONS INCLUDING  
 CONSTRAINTS OF FRAMING, HVAC PLACEMENT, ETC.  
 LOCATIONS WILL ALWAYS MEET OR EXCEED THE MINIMUM REQUIREMENTS OF THE NATIONAL ELECTRIC CODE.

**FIRST FLOOR - ELECTRICAL**  
 SCALE: 3/16" = 1'-0"

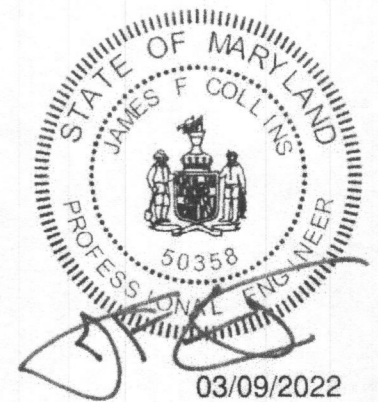

Professional Certification. I hereby certify that these documents were prepared or approved by me, and that I am a duly licensed professional engineer under the laws of the State of Maryland, License No. 50358, Expiration Date: 12-12-2022

The architectural design, drawings, and content of this firm is the property of Keystone Custom Homes, Inc. and is protected under copyright law. Reproduction in any form without express written consent is strictly prohibited. All copyrighted works are protected by United States Copyright Law (Title 17, United States Code) and the Berne Convention for the International Protection of Literary and Artistic Works. Federal and International Copyright protection laws extend to original and modified derivative plans, architectural works, concepts and designs, and is applicable to International and unregistered infringements, and provides for specific statutory damages both civil and criminal.

227 GRANITE RUN DRIVE, SUITE 100  
 LANCASTER, PENNSYLVANIA 17601  
 PH: (717) 464-9060 • FAX: (717) 464-9046  
 www.keystonecustomhome.com



**KEYSTONE CUSTOM HOMES, INC.**

SHEET DESCRIPTION	FIRST FLOOR ELECTRICAL
MODEL	ZhoOF1 RIZVI
UPDATED:	MAR 9 2022
SCALE:	AS NOTED
DRAWN BY:	L. JARMOSKA
SHEET NO.	E1.1
PLAN ID:	ads10

The architectural design, drawings, and content of this firm is the property of Keystone Custom Homes, Inc. and is protected under copyright law. Reproduction in any form without express written consent is strictly prohibited. All copyrighted works are protected by United States Copyright Law (Title 17, United States Code) and the Berne Convention for the International Protection of Literary and Artistic Works. Federal and International Copyright protection laws extend to original and modified derivative plans, architectural works, concepts and designs, and is applicable to International and non-international infringements, and provides for specific statutory damages both civil and criminal.

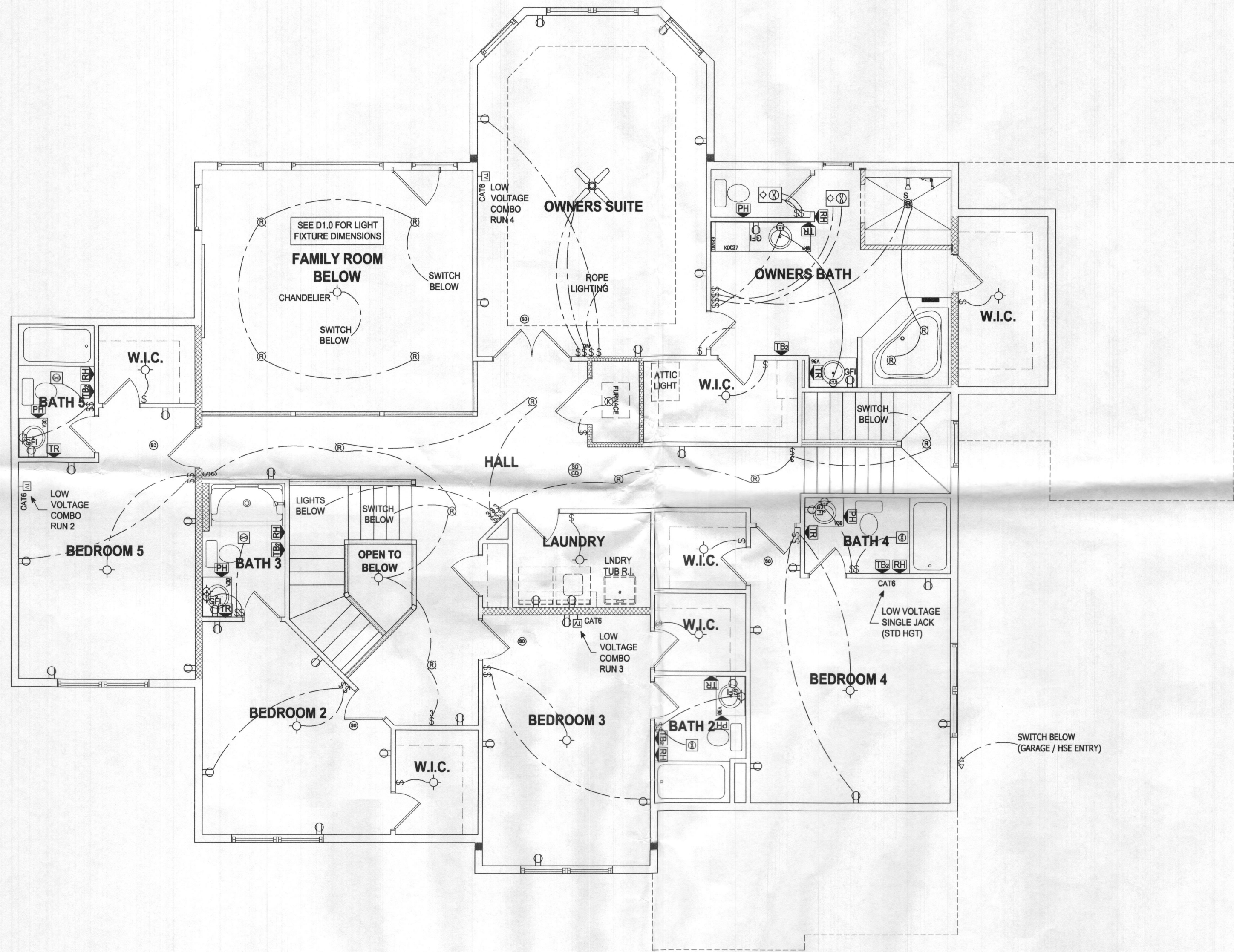

**SECOND FLOOR - ELECTRICAL**  
SCALE: 3/16" = 1'-0"

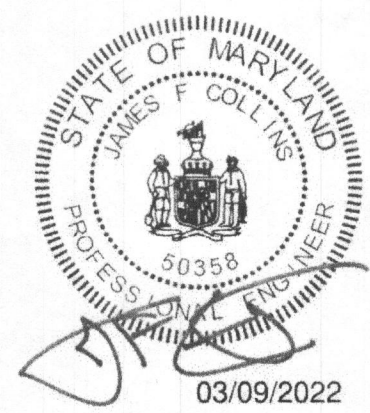

Professional Certification. I hereby certify that these documents were prepared or approved by me, and that I am a duly licensed professional engineer under the laws of the State of Maryland, License No. 50358, Expiration Date: 12-12-2022

227 GRANITE RUN DRIVE, SUITE 100  
LANCASTER, PENNSYLVANIA 17601  
PH: (717) 464-9060 • FAX: (717) 464-9046  
www.keystonecustomhome.com

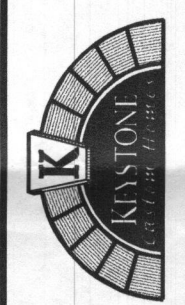

**KEYSTONE CUSTOM HOMES, INC.**

SHEET DESCRIPTION	SECOND FLOOR ELECTRICAL
MODEL	ZhoOF1 RIZVI
UPDATED	MAR 9 2022
SCALE	AS NOTED
DRAWN BY	L. JARMOSKA
SHEET NO.	E1.2
PLAN ID	ads10

© COPYRIGHT