

APPLICATION

SEWAGE DISPOSAL TESTING

STATE OF MARYLAND - DEPARTMENT OF HEALTH AND MENTAL HYGIENE

HOWARD COUNTY HEALTH DEPARTMENT
ENVIRONMENTAL HEALTH SERVICES

P.O. BOX 476 ELLICOTT CITY, MARYLAND 21043
TELEPHONE: 992-2330

A 32320

P _____

DISTRICT 54

DATE Nov 18, 1982

Handwritten notes:
11/30/82
11/29/82
9:30 AM
1:30 P.M.
12/23/82
11:00

BLDG. PERMIT SIGNED
AND RETURNED 10/25/83
Serial # 56825 S1-D

TO: THE COUNTY HEALTH OFFICER
ELLICOTT CITY, MARYLAND

I HEREBY APPLY FOR THE NECESSARY TEST IN ORDER TO CONSTRUCT (OR RECONSTRUCT) A SEWAGE DISPOSAL SYSTEM.

PROPERTY OWNER Estate of Dorothy Morgan by Donald R. Reuser 4654920

ADDRESS 10194 Balto Nat'l Pike 21043 PHONE 531-6455

PROPERTY LOCATION:
SUBDIVISION Technick LOT NO. 2 Wright

ROAD AND DESCRIPTION Rt 108 just south of the inter section of 216
Brooks Road

SIZE OF LOT 2.8 Acres TYPE BLDG. 3 or 4 bedroom
residence
(NUMBER OF BEDROOMS)

THE SYSTEM INSTALLED UNDER THIS APPLICATION IS ACCEPTABLE ONLY UNTIL PUBLIC FACILITIES BECOME AVAILABLE. I FULLY UNDERSTAND THE FEE CONNECTED WITH THE FILING OF THIS PERC TEST APPLICATION IS NON-REFUNDABLE UNDER ANY CIRCUMSTANCES. I ALSO AGREE TO COMPLY WITH ALL M.O.S.H.A. REQUIREMENTS IN TESTING THIS LOT.

APPROVED BY Raymond Hodges FOR DITCH (SIGNATURE OF APPLICANT) DATE 11/10/83

REJECTED BY _____ FOR _____ DATE _____

HOLD PENDING FURTHER TESTS _____ DATE _____

REASONS FOR REJECTION OR HOLDING 11/29/82 DIG MORE WATER SEEN RH

11/30/82 - HOLD FOR REVIEW UNDERGROUND WATER RH

DEC 82 H THOMPSON 5.72 5337 12/13/82 Wet Season Test Required JS

12/23/82 New high hole dug area app't could not get thru to other number

THIS IS NOT A PERMIT

6
SOIL PROFILE

0
BROWN CLAY
2
TAN SAND & FEW ROCKS
11
HARD SHALE

0
BROWN CLAY SHALE
3 1/2
BROWN & REDDISH BROWN SHALEY SAND
11 1/2

10
BROWN CLAY
2
BROWN SANDY SHALE
13

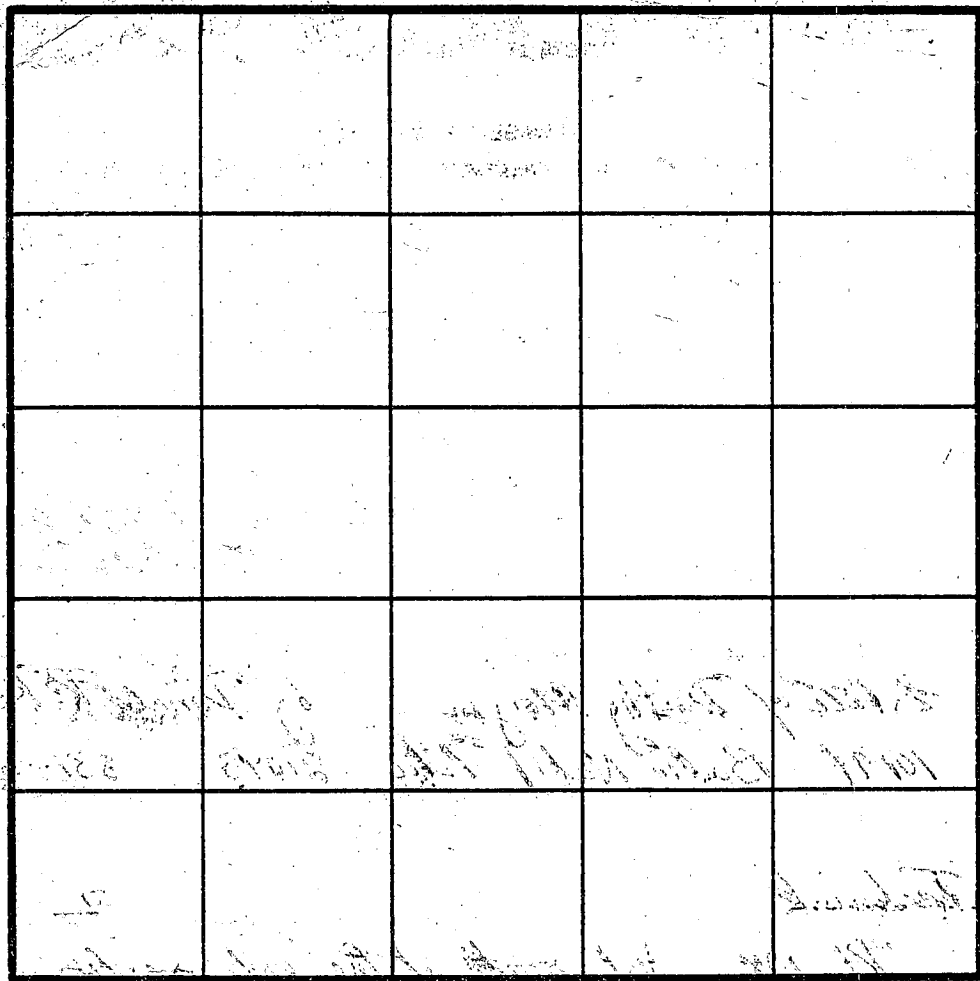

INDICATE NORTH - NAME, ADJOINING ROADWAY AS BASE LINE.

7

0
BROWN CLAY
3
BROWN & REDDISH SAND & SOME SHALE
12

8

0
BROWN CLAY
3
BROWN & REDDISH SANDY SHALE
10
WATER
11

DATE	TEST NO.	DEPTH	PRE-WET		TEST - 1" DROP		TIME
			START	STOP	START	STOP	
11/30/62	9M	4 1/2	248	255	255	304	9

REMARKS _____

TYPE OF SOIL _____

TESTED BY RA 11/30/62

ALSO PRESENT KETTERMAN FAM

Prob

APPLICATION

A 32320

SEWAGE DISPOSAL TESTING

STATE OF MARYLAND - DEPARTMENT OF HEALTH AND MENTAL HYGIENE

P _____

HOWARD COUNTY HEALTH DEPARTMENT
ENVIRONMENTAL HEALTH SERVICES

P.O. BOX 476 ELLICOTT CITY, MARYLAND 21043
TELEPHONE: 992-2330

DISTRICT 5th

DATE Nov 18, 1982

TO: THE COUNTY HEALTH OFFICER
ELLICOTT CITY, MARYLAND

I, HEREBY, APPLY FOR THE NECESSARY TEST IN ORDER TO CONSTRUCT (OR RECONSTRUCT) A SEWAGE DISPOSAL SYSTEM.

PROPERTY OWNER Estate of Dorothy Morgan by Donald R. Reuser
ADDRESS 10194 Balto Nat'l Pike 21043 PHONE 531-6455

PROPERTY LOCATION:

SUBDIVISION Technick LOT NO. 2

ROAD AND DESCRIPTION Rt 108 just south of the intersection w/ 216

SIZE OF LOT 2.8 Acres TYPE BLDG. 1 1/2 story (NUMBER OF BEDROOMS)

THE SYSTEM INSTALLED UNDER THIS APPLICATION IS ACCEPTABLE ONLY UNTIL PUBLIC FACILITIES BECOME AVAILABLE. I FULLY UNDERSTAND THE FEE CONNECTED WITH THE FILING OF THIS PERC TEST APPLICATION IS NON-REFUNDABLE UNDER ANY CIRCUMSTANCES. I ALSO AGREE TO COMPLY WITH ALL M.O.S.H.A. REQUIREMENTS IN TESTING THIS LOT.

(SIGNATURE OF APPLICANT)

APPROVED BY _____ FOR _____ DATE _____

REJECTED BY _____ FOR _____ DATE _____

HOLD PENDING FURTHER TESTS _____ DATE _____

REASONS FOR REJECTION OR HOLDING _____

THIS IS NOT A PERMIT

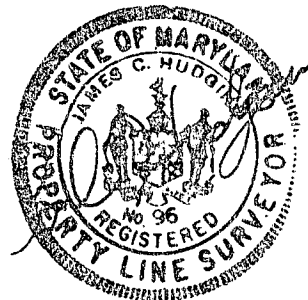
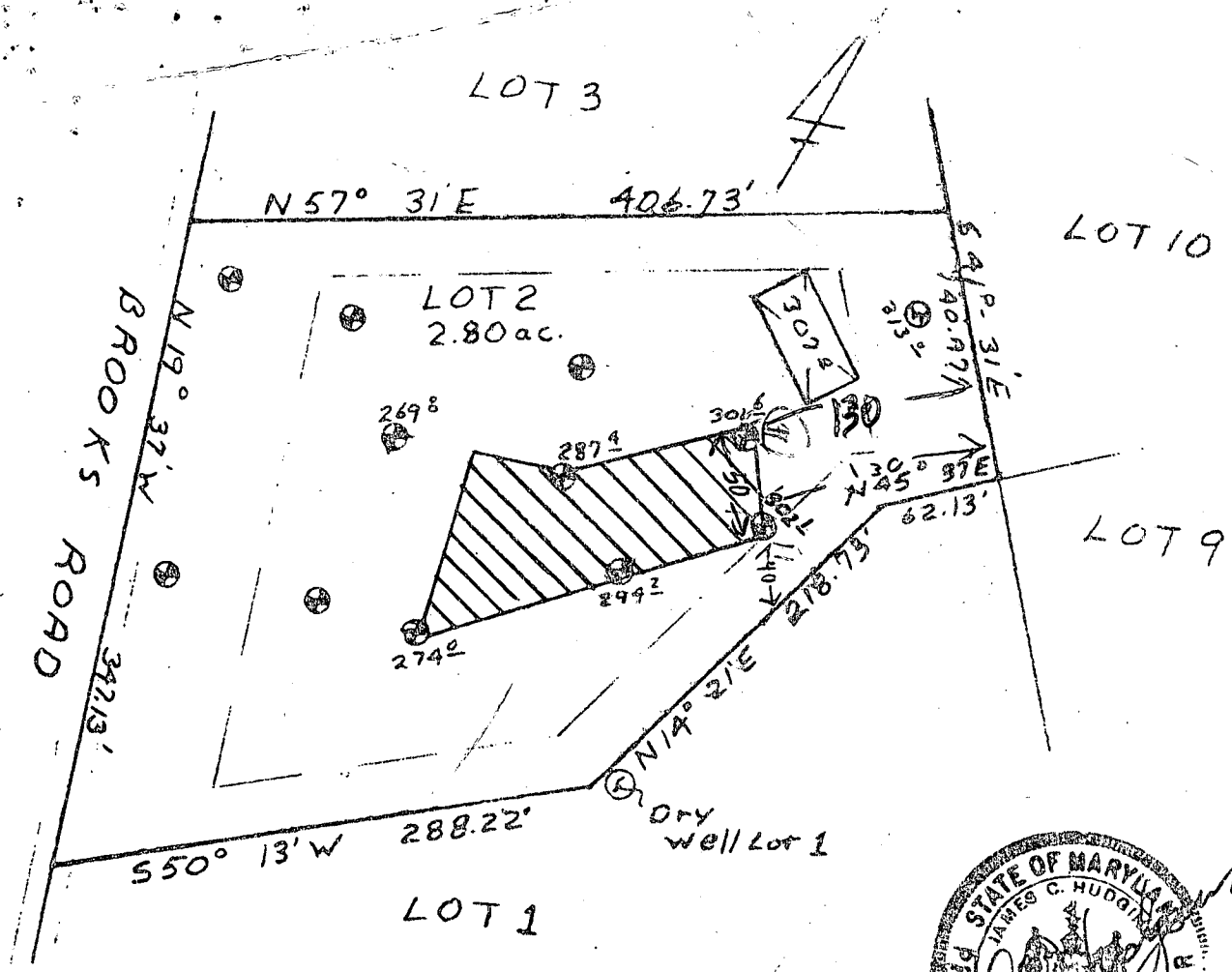

 This area designates a private sewage easement of 10,000 square feet as required by the Maryland State Department of Health and Mental Hygiene for individual sewage disposal. Improvements of any nature in this area are restricted until public sewage is available. These easements shall become null and void upon connection to a public sewage system. The County Health Officer shall have the authority to grant variances for encroachments into the private sewage easement. Recordation of a modified sewage easement shall not be necessary.

Percolation test holes shown hereon have been field located and shown as 

The lots shown hereon comply with the minimum ownership width and lot areas as required by the Maryland State Department of Health and Mental Hygiene.

Percolation areas and water wells for adjoining lots have been shown where pertinent.

APPROVED: For Private Water and Private Sewage Systems

James B. Bayliss / F.S. 4/27/82
County Health Officer Date

PERCOLATION TEST PLAT

LOT TWO

BROOKS ROAD

PROPERTY OF

RAYMOND MORGAN
5th Election District
Howard County, Maryland
Scale 1"=100'
Date 12/27/82

WIT ASSOCIATES, INC.
Suite 101, Sterrett Place
Columbia, Maryland 21044
321-0307

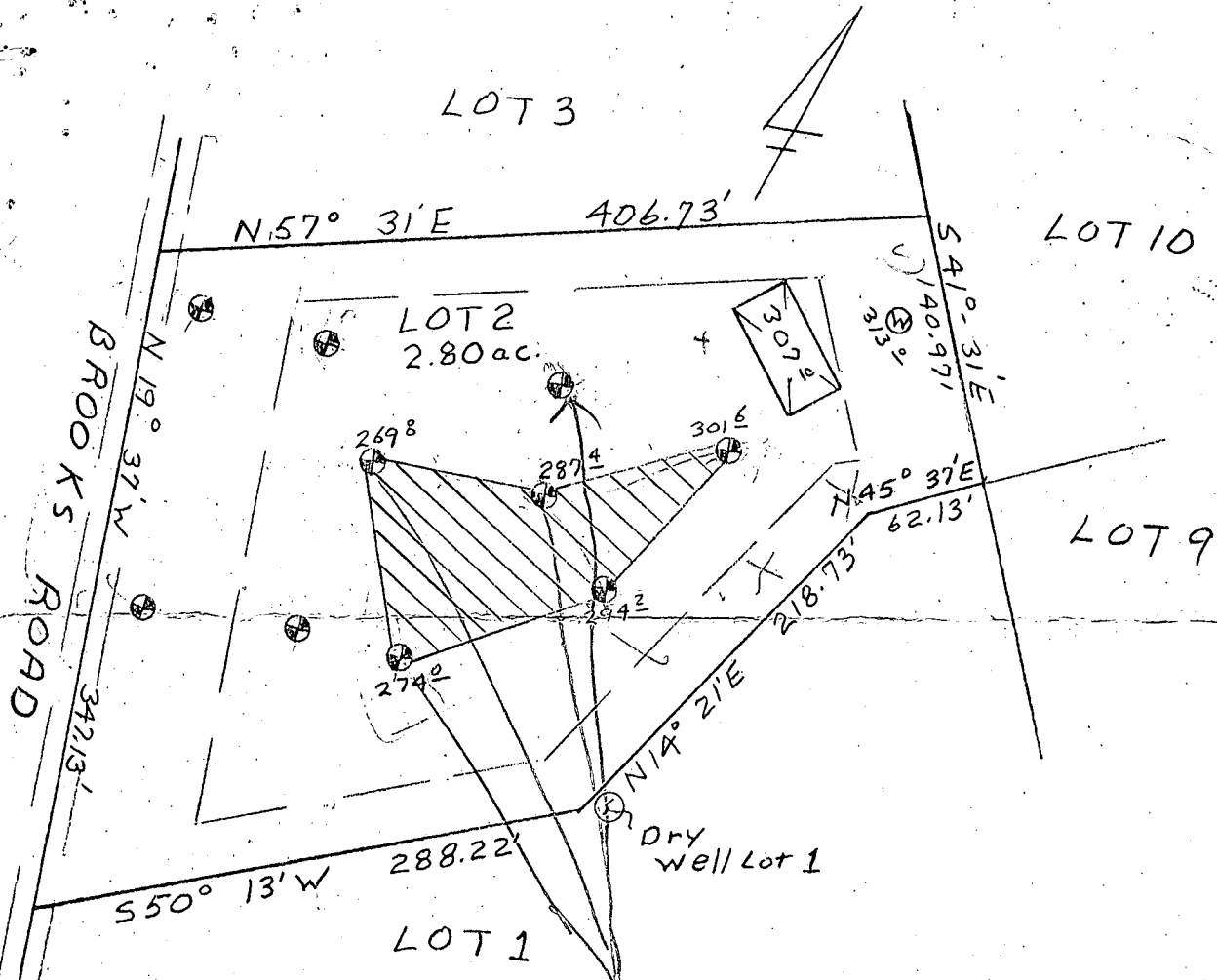

REDIG FOUND
 ALL FOUND
 HOLE 12 FT
 DEEP IN WET SEASON
 NO CHECK FOR MATERIAL

