

PERMIT NUMBER: B

23007143

DATE ACCEPTED:

DILP 2023 0110 10:00 AM



RESIDENTIAL BUILDING PERMIT APPLICATION

HOWARD COUNTY DEPARTMENT OF INSPECTIONS, LICENSES, AND PERMITS

3430 COURT HOUSE DRIVE, ELLICOTT CITY, MD 21043 - PHONE: (410) 313-2455 OPTION #4

www.howardcountymd.gov

BUILDING SITE ADDRESS REQUIRED

Street Address:		Unit:
City:	State: MD	Zip Code:
Subdivision/Village/Complex Name:		SDP/WP/BA #:
Lot:	Tax Map:	Parcel:
		Grading Permit #:

DESCRIPTION OF WORK REQUIRED

Existing Use:	Proposed Use:	Estimated Cost: \$
Trade Work to Be Completed (Separate Permits Required):		
<input type="checkbox"/> Mechanical (HVACR) <input type="checkbox"/> Electrical <input type="checkbox"/> Plumbing <input checked="" type="checkbox"/> None		

PROPERTY OWNER INFORMATION REQUIRED

Owner(s) Name(s) (As it appears on tax records):	Primary Residence: <input type="checkbox"/> Yes <input type="checkbox"/> No
Owner's Street Address:	
City:	State:
Phone:	Email:

APPLICANT NAME REQUIRED - INDIVIDUAL WHO SIGNS THIS APPLICATION

Business Name:	Contact Name:
Street Address:	
City:	State:
Phone:	Email:

CONTRACTOR INFORMATION REQUIRED

Business Name:	License #:
Licensee's Name:	
Street Address:	
City:	State:
Phone:	Email:

ARCHITECT/ENGINEER INFORMATION INDIVIDUAL WHO SIGNED PLANS, IF APPLICABLE

Business Name:	Name:
Street Address:	
City:	State:
Phone:	Email:

BUILDING CHARACTERISTICS REQUIRED

Primary Structure: <input type="checkbox"/> SF Dwelling <input type="checkbox"/> SF Townhouse <input type="checkbox"/> SF Duplex <input type="checkbox"/> Mobile Home <input type="checkbox"/> Multi-Family Dwelling (MF*)	Condo: <input type="checkbox"/> Yes <input checked="" type="checkbox"/> No
Utilities: <input type="checkbox"/> Electric <input type="checkbox"/> Gas Water Supply: <input type="checkbox"/> Public <input checked="" type="checkbox"/> Private (Well)	Sewage Disposal: <input type="checkbox"/> Public <input type="checkbox"/> Private (Septic)
Heating System: <input type="checkbox"/> Electric <input type="checkbox"/> Natural Gas <input type="checkbox"/> Propane <input type="checkbox"/> Other:	Roadside Tree Project: <input checked="" type="checkbox"/> No <input type="checkbox"/> Yes: #
Sprinkler System: <input type="checkbox"/> NFPA 13 <input type="checkbox"/> NFPA 13R <input type="checkbox"/> NFPA 13D <input checked="" type="checkbox"/> None	Fire Alarm System: <input type="checkbox"/> Yes <input type="checkbox"/> No <input type="checkbox"/> Voice Evac

ADDITIONAL RESIDENTIAL INFORMATION (PLEASE SELECT/COMPLETE ALL THAT APPLY)

Model Name & Options:				
# of Bedrooms (SF):	# of efficiency units (MF*):	# of 1 BR (MF*):	# of 2 BR (MF*):	# of 3 BR (MF*):
# Rooms:	# Full Baths:	# Half Baths:	# Fireplaces:	
Garage/Carport Info: <input type="checkbox"/> Attached Garage <input type="checkbox"/> Detached Garage <input type="checkbox"/> Integral Garage <input type="checkbox"/> Carport <input type="checkbox"/> None				
Basement/Foundation Info: <input type="checkbox"/> Slab on Grade <input type="checkbox"/> Post & Pier <input type="checkbox"/> Unfinished Basement <input type="checkbox"/> Finished Basement: <input type="checkbox"/> Full or <input type="checkbox"/> Partial				
1 st Fl Width:	1 st Fl Depth:	2 nd Fl Width:	2 nd Fl Depth:	Bsmt Width:
Energy Method: <input type="checkbox"/> Prescriptive <input type="checkbox"/> Performance <input type="checkbox"/> UA Alternative <input type="checkbox"/> ERI		Gross Area:	sq ft	Occupiable Area:
sq ft				

AGREEMENT/ DISCALIMER REQUIRED

THE UNDERSIGNED HEREBY CERTIFIES AND AGREES AS FOLLOWS: (1) THAT HE/SHE IS AUTHORIZED TO MAKE THIS APPLICATION; (2) THAT THE INFORMATION IS CORRECT; (3) THAT HE/SHE WILL COMPLY WITH ALL REGULATIONS OF HOWARD COUNTY WHICH ARE APPLICABLE THERETO; (4) THAT HE/SHE WILL PERFORM NO WORK ON THE ABOVE REFERENCED PROPERTY NOT SPECIFICALLY DESCRIBED IN THIS APPLICATION; (5) THAT HE/SHE GRANTS COUNTY OFFICIALS THE RIGHT TO ENTER ONTO THIS PROPERTY FOR THE PURPOSE OF INSPECTING THE WORK PERMITTED AND POSTING NOTICES.

APPLICANT'S ORIGINAL SIGNATURE

DATE SIGNED

FOR OFFICE USE ONLY

CHECKS PAYABLE TO: DIRECTOR OF FINANCE OF HOWARD COUNTY

AGENCIES REQUIRED/APPROVALS:				
<input type="checkbox"/> PR	<input type="checkbox"/> DPZ	<input type="checkbox"/> DED	<input type="checkbox"/> Health <u>8-25-23</u>	<input type="checkbox"/> SHA <input type="checkbox"/> CID
SUBMITTAL FEES:		PAYMENT:	ACCEPTED BY:	

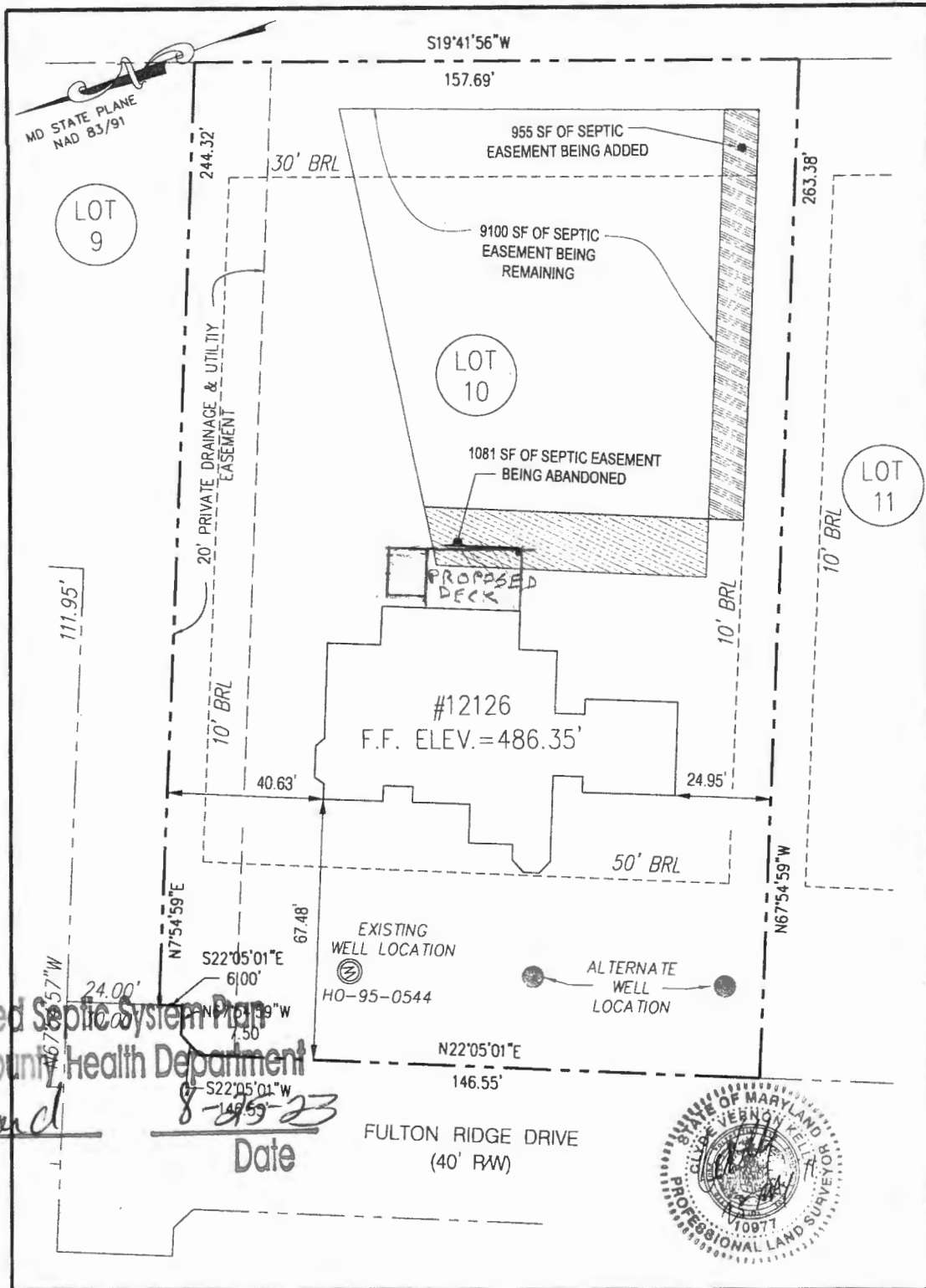

Approved Septic System Plan
 Howard County Health Department

DBernard
 Signature

8-23-23
 Date



SURVEYOR'S CERTIFICATE:
 I HEREBY STATE THAT THE EXISTING VISIBLE IMPROVEMENTS ON THE ABOVE DESCRIBED PROPERTY HAVE BEEN CAREFULLY ESTABLISHED BY ACCEPTED METHODS AND THAT THE IMPROVEMENTS APPEAR TO LIE WITHIN FLOOD ZONE C. A FLOOD CERTIFICATION IS RECOMMENDED TO DETERMINE THE EXACT FLOOD ELEVATION AND FLOOD ZONE. THIS SURVEY IS NOT TO BE USED OR RELIED UPON FOR THE ESTABLISHMENT OF ANY FENCE, BUILDING, OR OTHER IMPROVEMENTS. THIS PLAT DOES NOT PROVIDE FOR THE ACCURATE IDENTIFICATION OF PROPERTY LINES, BUT SUCH IDENTIFICATION MAY NOT BE REQUIRED FOR THE TRANSFER OF TITLE OR SECURING FINANCING OR REFINANCING. THIS PLAT IS OF BENEFIT TO A CONSUMER ONLY INsofar as it is required by a LENDER OR A TITLE INSURANCE COMPANY OR ITS AGENT IN CONNECTION WITH THE COMPLETED TRANSFER, FINANCING OR REFINANCING. THE LEVEL OF ACCURACY OF THIS DRAWING IS 2 1/2 FEET. NO TITLE REPORT WAS FURNISHED TO, NOR DONE BY THIS COMPANY. SAID PROPERTY IS SUBJECT TO ALL NOTES, RESTRICTIONS AND EASEMENTS OF RECORD. BUILDING RESTRICTION LINES AND EASEMENTS NOT SHOWN ON THE RECORD PLAT MAY NOT BE SHOWN HEREON. IMPROVEMENTS WHICH IN THE SURVEYOR'S OPINION APPEAR TO BE IN A STATE OF DISREPAIR OR MAY BE CONSIDERED TEMPORARY MAY NOT BE SHOWN.

HOUSE LOCATION SURVEY
 ON
 LOT 10, FULTON RIDGE
 LIBER 11856, FOLIO 459
 PLAT No. 18906
 FULTON
 HOWARD COUNTY, MARYLAND
 MAY 2011
 SCALE: 1" = 30'



AB CONSULTANTS, INC.
 9450 ANNAPOLIS ROAD
 LANHAM, MARYLAND 20706
 PHONE: (301) 306-3091
 FAX: (301) 306-3092

DRAWN BY: AKR
 CHECKED BY: CVK
 FILE: FULTON RIDGE L. 10

FLOOR JOIST: 2X10 PT
 FLOOR JOIST SPACING: 14 1/2" O.C.
 ALL FLOOR JOISTS TO HAVE RUBBERIZED PROTECTIVE TAPE

2X10 PT LEDGER WITH FLASHING
 LEDGER SIZE: 23' X 2"

Decking: AZEK 5/4" X 20'

JOIST SIZE: 2X10 X 10 PT
 JOIST SPACING: 16" O.C.
 AZEK Decking 5/4" X 10'

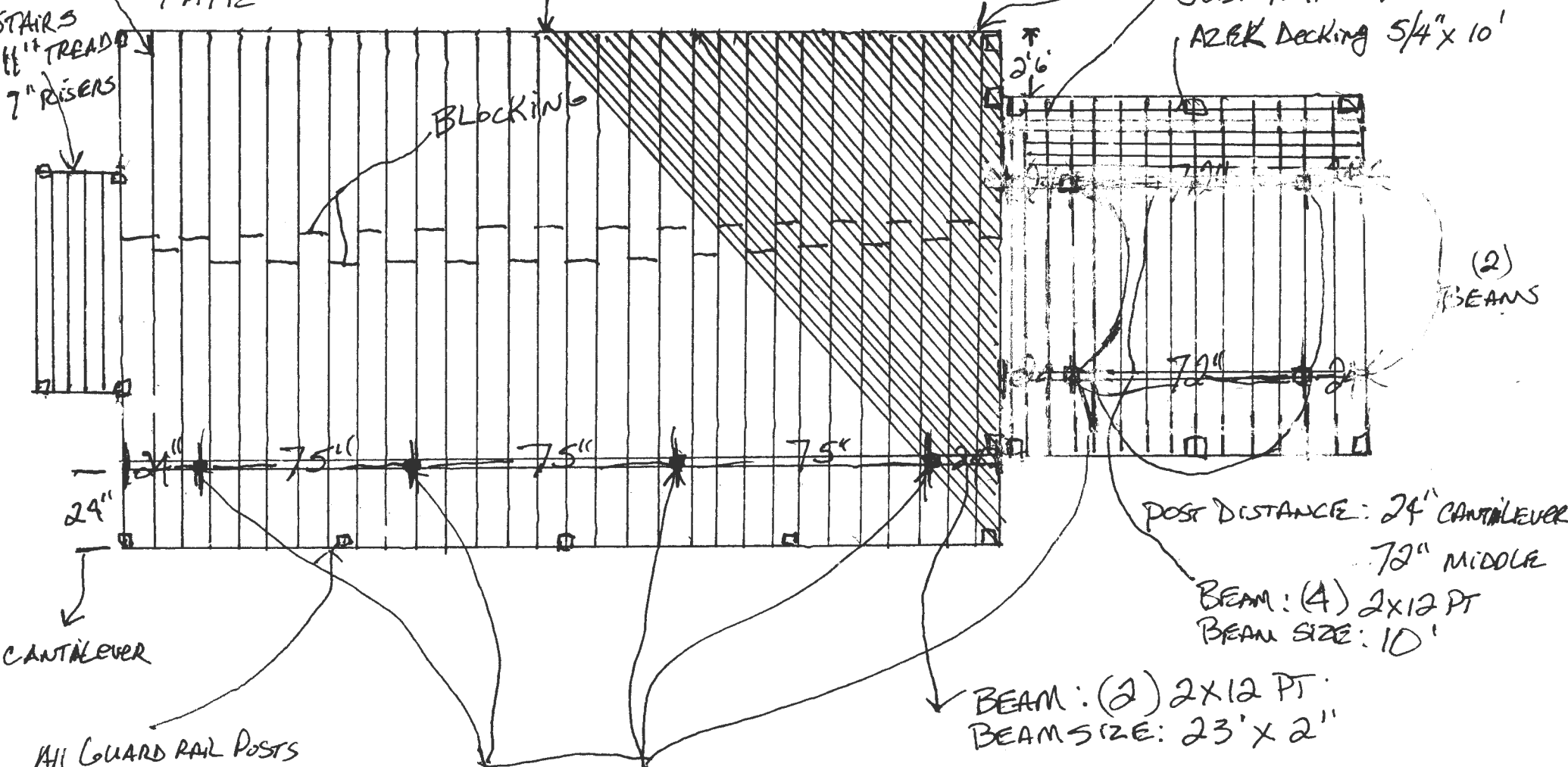

STAIRS
 11" TREADS
 7" RISERS

BLOCKING

2'6"

(2) BEAMS

POST DISTANCE: 24" CANTILEVER
 72" MIDDLE

BEAM: (4) 2X12 PT
 BEAM SIZE: 10'

BEAM: (2) 2X12 PT
 BEAM SIZE: 23' X 2"

CANTILEVER

ALL GUARD RAIL POSTS
 5" X 5" X VINYL
 GUARDRAIL TO CODE

ALL POSTS: 6X6 PT
 ALL POSTS SET IN CONCRETE 32" DEEP X 18" DIAMETER
 POST DISTANCE: 24" CANTILEVER AT EACH END
 75" MIDDLE

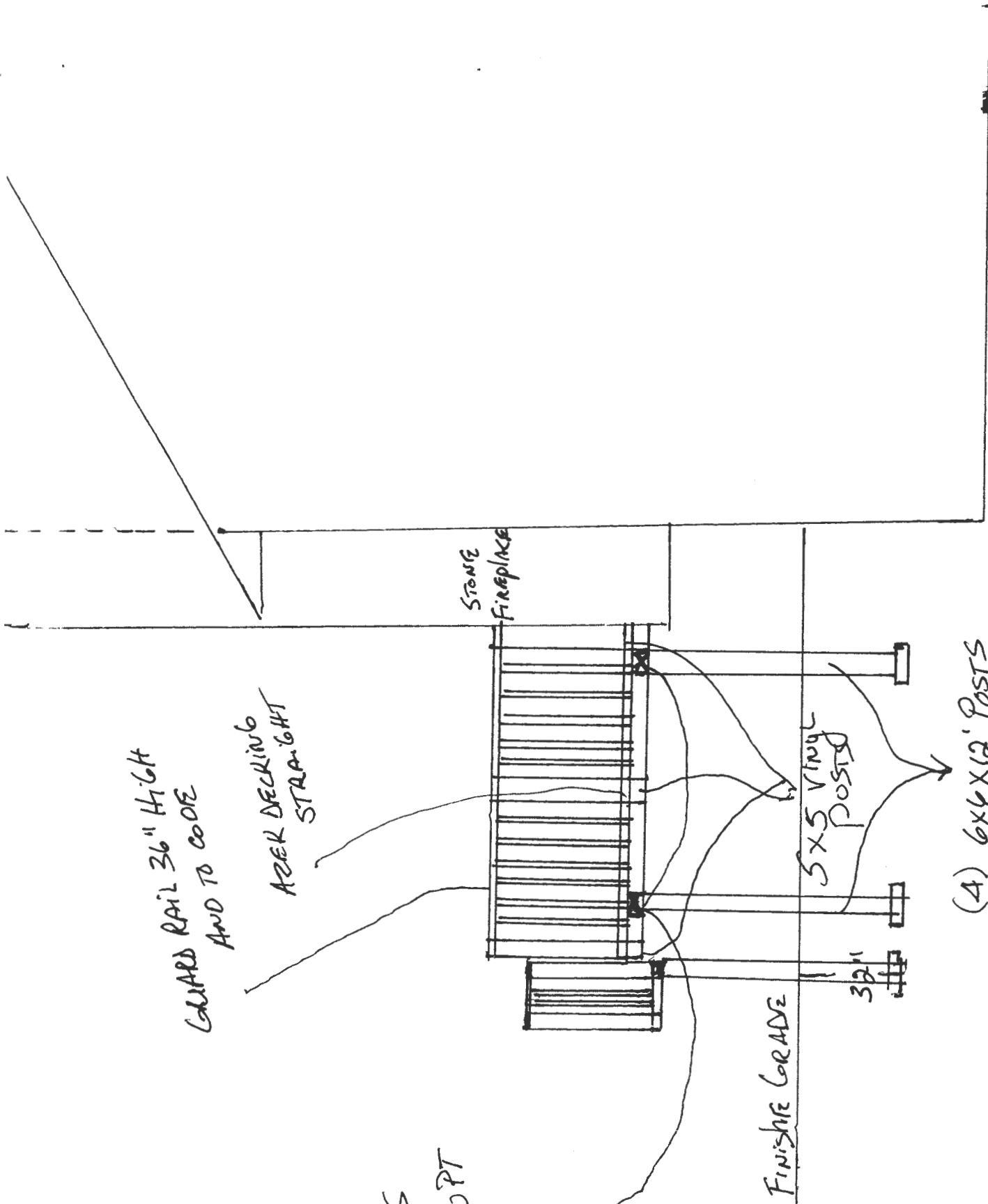

GUARD RAIL 36" HIGH AND TO CODE

AZEK DECKING STRAIGHT

BEAMS
(4) 2X12X10PT

STONE FIREPLACE

FINISH GRADE

3X5 VINYL POST

32"

(4) 6X6X12' POSTS IN CONCRETE w/18" DIAMETER POST DISTANCES: 24" CANTILEVER ON EDGES 72" BETWEEN EACH POST