

APPLICATION

SEWAGE DISPOSAL TESTING

STATE OF MARYLAND - DEPARTMENT OF HEALTH AND MENTAL HYGIENE

A 34843

P _____

HOWARD COUNTY HEALTH DEPARTMENT
ENVIRONMENTAL HEALTH SERVICES

P. O. BOX 476 ELLICOTT CITY, MARYLAND 21043
TELEPHONE: 992-2330

DISTRICT _____

DATE 1/21/85

TO: THE COUNTY HEALTH OFFICER
ELLICOTT CITY, MARYLAND

I. HEREBY, APPLY FOR THE NECESSARY TEST IN ORDER TO CONSTRUCT (OR RECONSTRUCT) A SEWAGE DISPOSAL SYSTEM.

PROPERTY OWNER Smith & Margaret Allmatt FRANK & KATHLEEN GAVIAK

ADDRESS 13298 Highland Rd. Highland, MD 20777 PHONE 531-2840

PROPERTY LOCATION:

SUBDIVISION Allmatt Farms Estates LOT NO. eleven - Sec. II
13455
ROAD AND DESCRIPTION Allmatt Lane - (corner of Charolais Court)

SIZE OF LOT 41,057 sq. ft. TYPE BLDG. 3 bedroom home
(NUMBER OF BEDROOMS)

THE SYSTEM INSTALLED UNDER THIS APPLICATION IS ACCEPTABLE ONLY UNTIL PUBLIC FACILITIES BECOME AVAILABLE. I FULLY UNDERSTAND THE FEE CONNECTED WITH THE FILING OF THIS PERC TEST APPLICATION IS NON-REFUNDABLE UNDER ANY CIRCUMSTANCES. I ALSO AGREE TO COMPLY

WITH ALL M.O.S.H.A. REQUIREMENTS IN TESTING THIS LOT. Margaret G. Allmatt
(SIGNATURE OF APPLICANT)

APPROVED BY _____ FOR _____ DATE _____

REJECTED BY _____ FOR _____ DATE _____

HOLD PENDING FURTHER TESTS C. Wilham DATE 1/29/85

REASONS FOR REJECTION OR HOLDING SATISFACTORY PENDING PLAT SHOWING RELOCATED PERC HOLES
AND SATISFACTORY HOUSE SITE. 1/30/85 CWL BP # 63609

BLDG. PERMIT SIGNED
AND RETURNED 4-3-85

THIS IS NOT A PERMIT

1/21/85
9:30 AM

①

4 Bed
No
trash

SOIL PROFILE

0

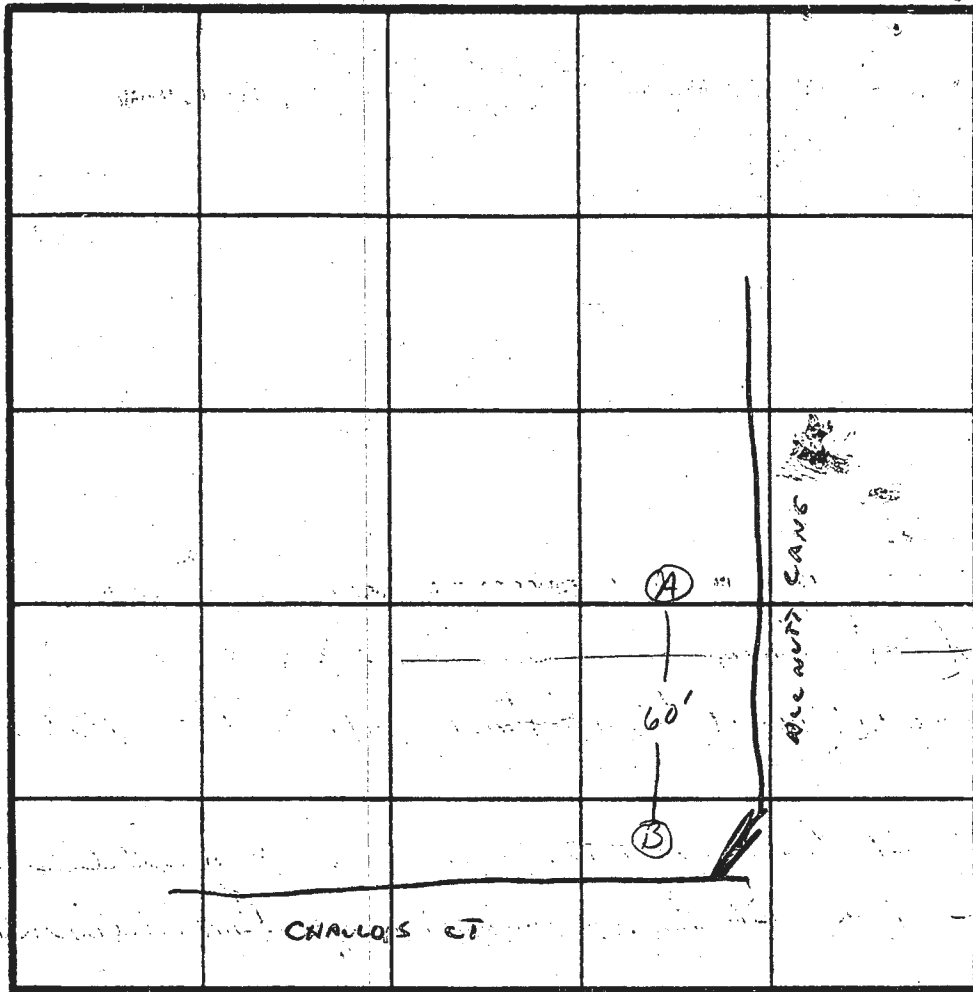
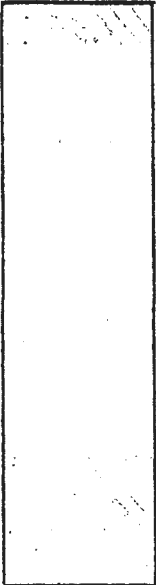

INDICATE NORTH - NAME ADJOINING ROADWAY AS BASE LINE.

DATE	TEST NO.	DEPTH	PRE-WET		TEST - 1" DROP		TIME
			START	STOP	START	STOP	
1/29/85	A	S 3.5	10:25	slow	shuff begin	below 3.5'	* 15 min
		M 5'	10:25	water	movement	good at 5'	
		V 11.5	uniform	sandy	structure	below 6'	
	B	S 4'	shuff	slow -	inlet	below	* 10 min / inch
		M 6'	moving	at			
		V 16.5	SANDY	UNIFORM	SOIL (w/o H ₂ O)	below 6'	< 10 min / inch

REMARKS * 1-29-85
 Begin effective area at approximately 5' use medium size system for area 8A

TYPE OF SOIL _____