

Moore Construction

Approved (GCK)
12 Oct 78

PERMIT

P 28802

A 24623

SEWAGE DISPOSAL SYSTEM

MARYLAND STATE DEPARTMENT OF HEALTH

HOWARD COUNTY

03-300722

ELLICOTT CITY

DISTRICT 3rd

10/11/78

INDEXED

DATE 9/6/78

Jack Fyock

Thomas W. Ohler & Associates

IS PERMITTED TO INSTALL ALTER

ADDRESS _____

PHONE _____

SUBDIVISION Pickey Farms

ROAD 1188 1903 Day Road

LOT 15

PROPERTY OWNER Dale Holston

ADDRESS 5402 Cynthia Terrace, Balto., Md.

SPECIFICATIONS 3 bedrooms

SEPTIC TANK CAPACITY 1000 GALLONS

DRAIN FIELD _____ DEPTH _____ FEET, BOTTOM AREA _____ SQ. FT.

DEEP TRENCH _____ DEPTH _____ FEET, BOTTOM AREA _____ SQ. FT.

SEEPAGE PITS _____ ABSORBENT SIDE-WALL AREA _____ SQ. FT.

INLET PIPE _____ FT. BELOW ORIGINAL GRADE. MAXIMUM DEPTH _____ FT. BELOW ORIGINAL GRADE

EFFECTIVE DEPTH AT _____ FT. BELOW ORIGINAL GRADE.

LOCATE DISPOSAL AREA _____ FT. FROM _____ LOT LINE AND _____ FT. FROM _____ LOT LINE AS SEEN WHEN FACING LOT FROM

Locate the first trench so it passes through a point 89 ft. from the right sideline as seen from the road and 178 ft. from the edge of the road. The trenches will be dug 2 ft. wide, 8 ft. deep and contain 4 ft. of stone. The trenches will follow the contour of the land, will be spaced 16 ft. apart, center to center, and no trench will exceed 100 ft. in length. There will be no less than 160 sq. ft. of sidewall area per bedroom and 100 sq. ft. additional sidewall in the system.

9/13/78 - Mr. Frommelt gave Mr. Fyock permission to put stone in one trench
R. Moorefield

PLANS APPROVED BY _____

DATE 4/77

COVER NO WORK UNTIL INSPECTED AND APPROVED.

NEITHER THE HOWARD COUNTY COUNCIL NOR THE HEALTH DEPARTMENT IS RESPONSIBLE FOR THE SUCCESSFUL OPERATION OF ANY SYSTEM.

NOTE: IF TRENCH IS USED CALL FOR INSPECTION BEFORE PLACING GRAVEL IN TRENCH.

NOTE: NO DRY WELL SHALL EXCEED 15 FOOT IN DIAMETER.

NOTE: ALL PIPE FROM HOUSE TO DISPOSAL AREA MUST BE CAST IRON.

PERMIT VOID AFTER THREE YEARS.

NOTE: INSTALL STAND PIPE ON SEPTIC TANK AND DRY WELL. STAND PIPES MUST BE 6 INCHES IN DIAMETER. CAST IRON, CONCRETE OR TERRAZO ACCEPTED.

*INSTALLER IS RESPONSIBLE FOR OBTAINING FINAL APPROVAL ON THIS PERMIT.

HD - 23

BLDG. PERMIT SIGNED AND RETURNED 11/9/83

Serial # 97424 Addition

24623

598

6204 800148602-76 POOL

BUILDING PERMIT SIGNED AND RETURNED

6204 800148602-76 POOL

BLDG PERMIT SIGNED

AND RETURNED 3/29/01

Serial # 974290 SFD & Garage Addition

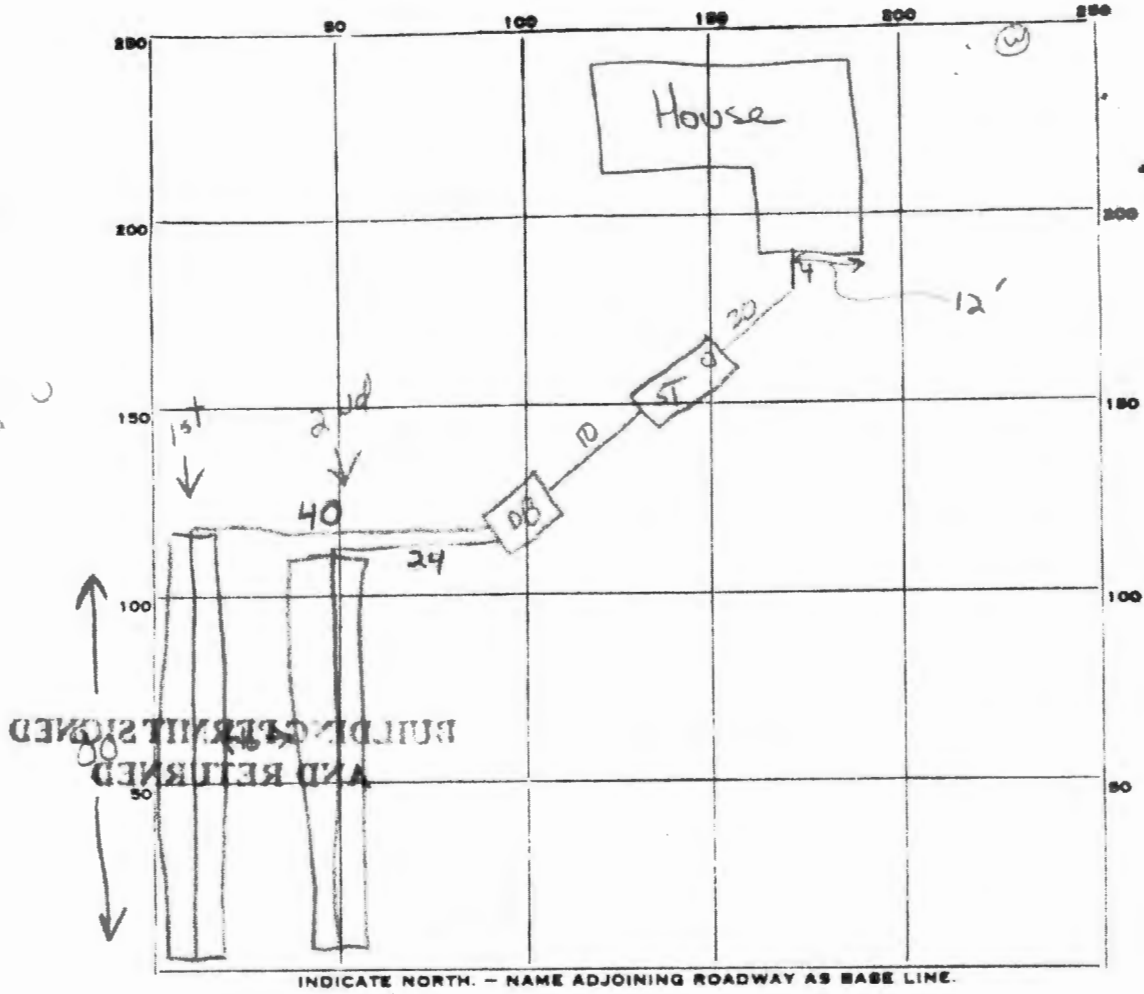

BUILDING PERMITTED AND RETURNED

PERMIT CARD

SEPTIC TANK, LEVEL 1000

CLEANOUTS

ST | terracotta

DISTRIBUTION BOX, LEVEL SQUARE 1X2X2

TILE FIELD, DEPTH 8 FT. TRENCH WIDTH 2 FT.

GRAVEL DEPTH 4 1st 4 2nd FT. TOTAL LENGTH 160 FT.

NUMBER OF TRENCHES 2 TOTAL ^{1/2 SW} BOTTOM AREA 640

SEEPAGE PITS, INSIDE DIAMETER _____ FT. DEPTH BELOW INLET _____ FT.

ABSORBENT AREA 1640 SQ. FT.

REMARKS 13 Sept 78 - Stove w 1st trench within 10' of end. Add stone to remaining portion of 1st trench and then backfill. Call for next inspection when work on septic tank is complete 3 gravel is added to 2nd trench. (GLK)
 14 Sept 78 - OK to backfill system. Call for final when base connection is installed 11 Oct 78 - House connection installed (GLK)

DATE SYSTEM APPROVED 11 Oct 78

INSPECTOR G. Kelbu

