

**Bureau of Environmental Health**  
 8930 Stanford Boulevard, Columbia, MD 21045  
 Main: 410-313-2640 | Fax: 410-313-2648  
 TDD 410-313-2323 | Toll Free 1-866-313-6300  
[www.hchealth.org](http://www.hchealth.org)  
 Facebook: [www.facebook.com/hocohealth](https://www.facebook.com/hocohealth)

Maura J. Rossman, M.D., Health Officer

RECEIPT DATE: \_\_\_\_\_ **ONSITE SEWAGE DISPOSAL SYSTEM** P \_\_\_\_\_

INSTALLATION APPROVAL DATE: 12/29/2020 (ST) **PERMIT** A 572894

**MINOR REPAIR**

PROPERTY ADDRESS: 3314 Brantly Road

SUBDIVISION: Brantly LOT: 2 TAX ID: 04-336313

CONTRACTOR: Young Excavating LLC EMAIL: youngexcavating@reagan.com

CONTRACTOR ADDRESS: PO Box 220 Keymar, MD 21757 PHONE: (443) 398-5089

PROPERTY OWNER: \_\_\_\_\_ EMAIL: \_\_\_\_\_

OWNER ADDRESS: 3314 Brantly Road PHONE: \_\_\_\_\_

NUMBER OF BEDROOMS: 4 SEPTIC TANK SIZE: 750 (ex) DRAINFIELD SIZE/TYPE: Dry Well (existing)

LOCATION:	
NOTES:	Replace sewer line from tank to existing drywell with solvent welded SCH 40 PVC.

ISSUED BY: Cabahug 001997 ISSUE DATE: 12/23/2020 EXPIRATION DATE: 12/23/2021

- NOTE: CONTRACTOR MUST SCHEDULE AN INSPECTION AND GAIN APPROVAL OF ALL COMPONENTS PRIOR TO COVERING
- NOTE: AN ELECTRICAL PERMIT IS REQUIRED FOR INSTALLATION OF ANY ELECTRICAL COMPONENTS OF THE SYSTEM
- NOTE: MDE RECOMMENDS SEPTIC TANKS, BAT, AND OTHER PRETREATMENT UNITS BE PUMPED AT A FREQUENCY ADEQUATE TO ENSURE THAT SOLIDS ARE NOT DISCHARGED TO THE DISPOSAL AREA

**NEITHER THE HOWARD COUNTY COUNCIL NOR THE HEALTH DEPARTMENT IS RESPONSIBLE FOR THE SUCCESSFUL OPERATION OF ANY SYSTEM. PERMITTEE RESPONSIBLE FOR OBTAINING FINAL APPROVAL ON THIS PERMIT. CALL 410-313-1771 FOR INSPECTION OF SEPTIC SYSTEM.**

NOT TO SCALE

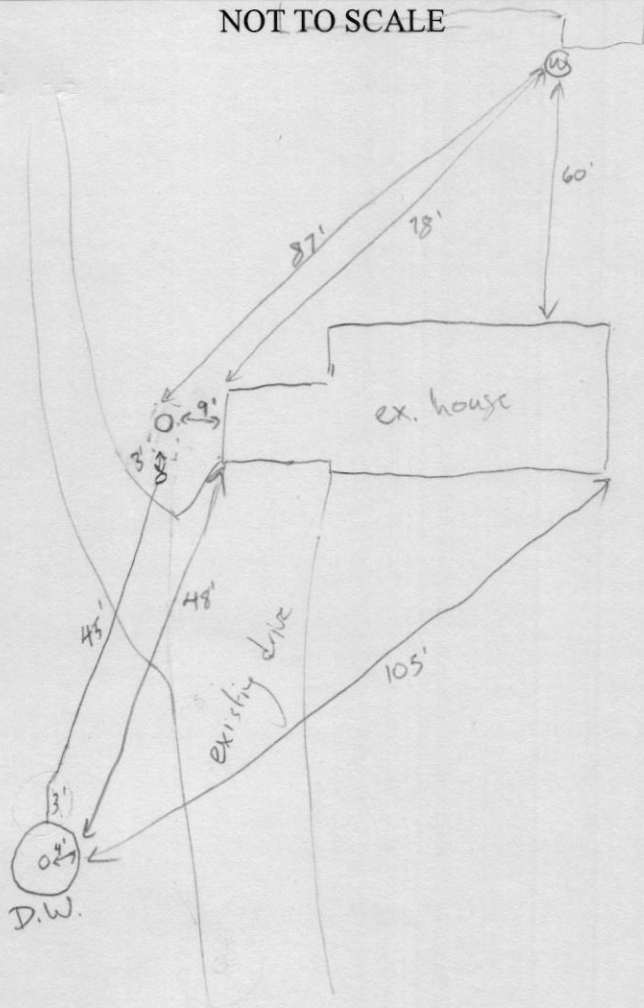

ROAD NAME

**TRENCH/DRAINFIELD DATA**

WIDTH \_\_\_\_\_ INLET \_\_\_\_\_ BOTTOM \_\_\_\_\_

NUMBER OF TRENCHES \_\_\_\_\_

TOTAL LENGTH \_\_\_\_\_

ABSORPTION AREA \_\_\_\_\_

DISTRIBUTION BOX LEVEL \_\_\_\_\_

DISTRIBUTION BOX BAFFLE \_\_\_\_\_

DISTRIBUTION BOX PORT \_\_\_\_\_

**existing SEPTIC TANK DATA**

SEPTIC TANK 1 LEVEL \_\_\_\_\_

MANUFACTURER \_\_\_\_\_ ?

CAPACITY \_\_\_\_\_ 1500 \_\_\_\_\_ GAL

SEAM LOC \_\_\_\_\_ ?

TANK LID DEPTH \_\_\_\_\_ 5

BAFFLES \_\_\_\_\_ outlet added

BAFFLE FILTER \_\_\_\_\_ -

MANHOLE LOC \_\_\_\_\_ front

6" PORT LOC \_\_\_\_\_ -

WATERTIGHT TEST \_\_\_\_\_ -

SLOTTED \_\_\_\_\_ no

DATE ON LID \_\_\_\_\_ -

**PUMP/SEPTIC TANK LEVEL**

MANUFACTURER \_\_\_\_\_

CAPACITY \_\_\_\_\_ GAL

SEAM LOC \_\_\_\_\_

TANK LID DEPTH \_\_\_\_\_

BAFFLES \_\_\_\_\_

BAFFLE FILTER \_\_\_\_\_

MANHOLE LOC \_\_\_\_\_

6" PORT LOC \_\_\_\_\_

WATERTIGHT TEST \_\_\_\_\_

SLOTTED \_\_\_\_\_

DATE ON LID \_\_\_\_\_

**PRE-CONSTRUCTION:**

\_\_\_\_\_

\_\_\_\_\_

\_\_\_\_\_

\_\_\_\_\_

INSTALLATION: 12/29/20 New SCH 40 1' deeper than before to make fall. Coming into drywell 2.5' below lid. Drywell has about 1-1.5' left before fall. Tank is 5' deep in ground. Water obs. to run through from c/o to drywell. New outlet baffle installed. Line sleeved beneath driveway. (BT)

FINAL INSPECTOR Susan Thomas DATE OF APPROVAL 12/29/2020