

**GENERAL NOTES:**

- 1) THIS AREA DESIGNATES A PRIVATE SEWAGE DISPOSAL AREA OF AT LEAST 10,000 SQ. FT. AS REQUIRED BY THE MARYLAND DEPARTMENT OF ENVIRONMENT FOR INDIVIDUAL SEWAGE DISPOSAL IMPROVEMENTS OF ANY NATURE IN THIS AREA ARE RESTRICTED. THIS SEWAGE DISPOSAL AREA SHALL BECOME NULL AND VOID UPON CONNECTION TO A PUBLIC SEWERAGE SYSTEM. THE COUNTY HEALTH OFFICER SHALL HAVE THE AUTHORITY TO GRANT ADJUSTMENTS TO THE PRIVATE SEWAGE EASEMENT RECORDATION OF A REVISED SEWAGE EASEMENT SHALL NOT BE NECESSARY.
- 2) THE SUBJECT PROPERTIES WERE CREATED ON MARCH 8, 1989 BY PLAT NUMBER 8471.
- 3) ANY CHANGES TO A PRIVATE SEWAGE EASEMENT SHALL REQUIRE A REVISED PERCOLATION CERTIFICATION PLAN.
- 4) ALL WELLS AND SEPTIC SYSTEMS ALLOCATED WITHIN 100' OF THE PROPERTY BOUNDARIES AND 200' DOWN GRADIENT OF ANY WELLS AND/OR SEPTIC SYSTEMS LOCATED BY PLANS PROVIDED BY THE HOWARD COUNTY, MARYLAND HEALTH DEPARTMENT.
- 5) SOIL TYPE BOUNDARY LINE SCALED FROM MAP OBTAINED FROM USDA WEBSITE ARE  
 GgA GLENELG LOAM 0 to 3%  
 GgB GLENELG LOAM 3 to 8%  
 GgC GLENELG LOAM 8 to 15%  
 UaF UDORTHERENTS, HIGHWAY 0-65%
- 6) THE TOPOGRAPHY OF THIS PLAT IS SOLELY TAKEN FROM THE HOWARD COUNTY, MARYLAND GIS WEBSITE TO REPRESENT THE RELATIVE CHANGES ON THE SUBJECT PROPERTY.
- 7) THE LOTS SHOWN HEREON COMPLIES WITH THE MINIMUM OWNERSHIP WIDTH AND LOT AREA AS REQUIRED BY MARYLAND DEPARTMENT OF ENVIRONMENT.
- 8) NOTE: LOT 1 (LOT 5) IS NOT APPROVED FOR DEVELOPMENT BY THE HEALTH DEPARTMENT UNTIL A WELL IS DRILLED AND CERTIFIED. ANY FUTURE DEVELOPMENT ON LOT 2 (LOT 4) MAY REQUIRE A NEW WELL DRILLED AND CERTIFIED.

**LEGEND**

PERCOLATION TESTS  
 SCALED FROM PLAT 8471

HOWARD COUNTY, MARYLAND  
 HEALTH DEPARTMENT

APPROVED FOR PRIVATE WATER AND  
 PRIVATE SEWERAGE SYSTEMS.

**OWNER**

WILLIAM A. BATES  
 VICTORIA E. LEVY  
 2552 FLAG MARSH ROAD  
 MOUNT AIRY, MARYLAND 21771  
 PHONE: (240) 409-6142

The purpose of this drawing is to provide approved  
 sewage disposal areas for the properties shown hereon. and adjust  
 lot lines for proposed adjacent deed

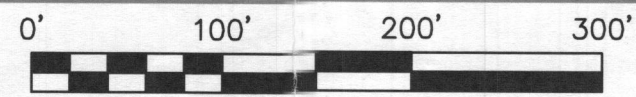

This is to certify that I either personally prepared or was in responsible charge  
 over the preparation of this drawing and the surveying work reflected in it,  
 all set forth in Regulation .12 of Chapter 09.13.06 of the Code of Maryland  
 Annotated Regulations.

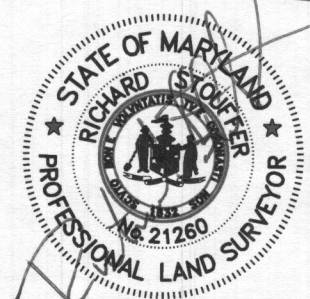

Richard Stouffer # 21260  
 Expiration Date: 6/14/21

**PERCOLATION CERTIFICATION PLAN**

14949 OLD FREDERICK ROAD  
 TAX MAP 8, PARCELS 73  
 4th ELECTION DISTRICT  
 HOWARD COUNTY, MARYLAND

**NTT Associates, Inc.**  
 16205 Old Frederick Rd.  
 Mt. Airy, Maryland 21771  
 Phone: (410) 442-2031  
 Fax: (410) 442-1315  
 www.nttsurveyors.com

Scale: 1" = 100'  
 Date: 8/18/2020  
 Field By: TOM/DON  
 Drawn By: RIK/SCK  
 File No.: MISC 13667B

*Maura Rossman* 12/29/2020  
 HEALTH OFFICER DATE

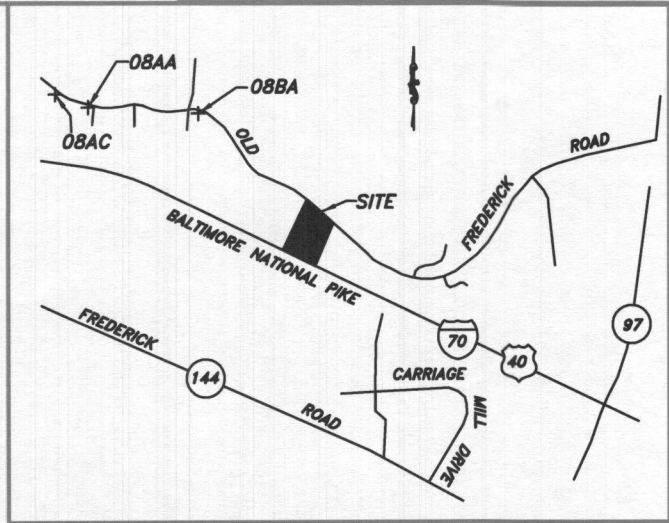
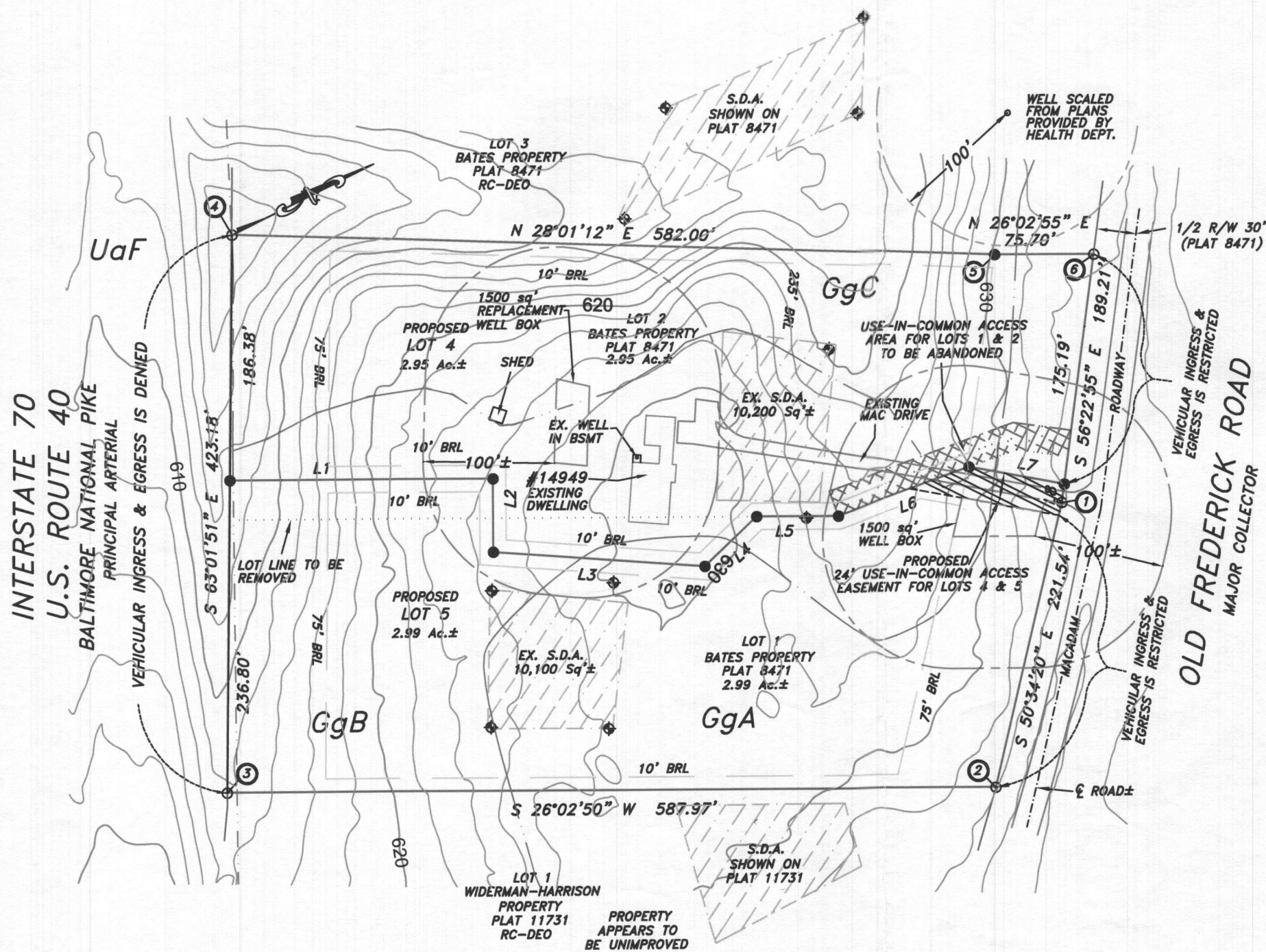

VICINITY MAP 1" = 3000'

**GENERAL NOTES:**

- THIS AREA DESIGNATES A PRIVATE SEWAGE DISPOSAL AREA OF AT LEAST 10,000 SQ. FT. AS REQUIRED BY THE MARYLAND DEPARTMENT OF ENVIRONMENT FOR INDIVIDUAL SEWAGE DISPOSAL IMPROVEMENTS OF ANY NATURE IN THIS AREA ARE RESTRICTED. THIS SEWAGE DISPOSAL AREA SHALL BECOME NULL AND VOID UPON CONNECTION TO A PUBLIC SEWERAGE SYSTEM. THE COUNTY HEALTH OFFICER SHALL HAVE THE AUTHORITY TO GRANT ADJUSTMENTS TO THE PRIVATE SEWAGE EASEMENT RECORDATION OF A REVISED SEWAGE EASEMENT SHALL NOT BE NECESSARY.
- THE SUBJECT PROPERTIES WERE CREATED ON MARCH 8, 1989 BY PLAT NUMBER 8471.
- ANY CHANGES TO A PRIVATE SEWAGE EASEMENT SHALL REQUIRE A REVISED PERCOLATION CERTIFICATION PLAN.
- ALL WELLS AND SEPTIC SYSTEMS ALLOCATED WITHIN 100' OF THE PROPERTY BOUNDARIES AND 200' DOWN GRADIENT OF ANY WELLS AND/OR SEPTIC SYSTEMS LOCATED BY PLANS PROVIDED BY THE HOWARD COUNTY, MARYLAND HEALTH DEPARTMENT.
- SOIL TYPE BOUNDARY LINE SCALED FROM MAP OBTAINED FROM USDA WEBSITE ARE  
 GgA GLENELG LOAM 0 to 3%  
 GgB GLENELG LOAM 3 to 8%  
 GgC GLENELG LOAM 8 to 15%  
 UaF UDORTHERENTS, HIGHWAY 0-65%
- THE TOPOGRAPHY OF THIS PLAT IS SOLELY TAKEN FROM THE HOWARD COUNTY, MARYLAND GIS WEBSITE TO REPRESENT THE RELATIVE CHANGES ON THE SUBJECT PROPERTY.
- THE LOTS SHOWN HEREON COMPLIES WITH THE MINIMUM OWNERSHIP WIDTH AND LOT AREA AS REQUIRED BY MARYLAND DEPARTMENT OF ENVIRONMENT.
- NOTE: LOT 1 (LOT 5) IS NOT APPROVED FOR DEVELOPMENT BY THE HEALTH DEPARTMENT UNTIL A WELL IS DRILLED AND CERTIFIED. ANY FUTURE DEVELOPMENT ON LOT 2 (LOT 4) MAY REQUIRE A NEW WELL DRILLED AND CERTIFIED.

**LEGEND**

PERCOLATION TESTS  
 SCALED FROM PLAT 8471

HOWARD COUNTY, MARYLAND  
 HEALTH DEPARTMENT

APPROVED FOR PRIVATE WATER AND  
 PRIVATE SEWERAGE SYSTEMS.

**OWNER**

WILLIAM A. BATES  
 VICTORIA E. LEVY  
 2552 FLAG MARSH ROAD  
 MOUNT AIRY, MARYLAND 21771  
 PHONE: (240) 409-6142

The purpose of this drawing is to provide approved  
 sewage disposal areas for the properties shown hereon... and adjust  
 lot lines for proposed adjoining deed.

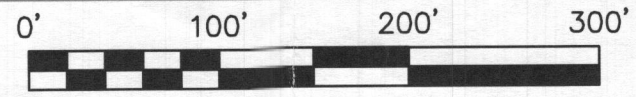

This is to certify that I either personally prepared or was in responsible charge  
 over the preparation of this drawing and the surveying work reflected in it,  
 all set forth in Regulation .12 of Chapter 09.13.06 of the Code of Maryland  
 Annotated Regulations.

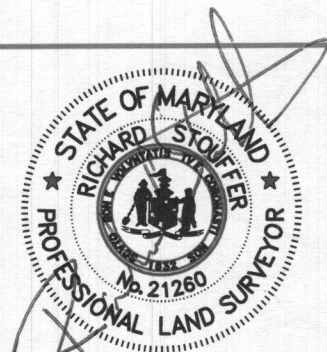

Richard Stouffer # 21260  
 Expiration Date: 6/14/21

**PERCOLATION CERTIFICATION PLAN**

14949 OLD FREDERICK ROAD  
 TAX MAP 8, PARCELS 73  
 4th ELECTION DISTRICT  
 HOWARD COUNTY, MARYLAND

**NTT Associates, Inc.**

16205 Old Frederick Rd.  
 Mt. Airy, Maryland 21771  
 Phone: (410) 442-2031  
 Fax: (410) 442-1315  
 www.nttsurveyors.com

Scale: 1" = 100'

Date: 8/18/2020

Field By: TOM/DON

Drawn By: RIK/SCK

File No.: MISC 13667B

*for Maurice Rosman 8/25/2020*  
 HEALTH OFFICER DATE