

ST/CO USE ONLY DATE RECEIVED **01/28/19** DATE WELL COMPLETED **01/10/19** Depth of Well **300** PERMIT NO. FROM "PERMIT TO DRILL WELL" **HO-17-0351**

OWNER **Heritage Land Development** WELL SITE ADDRESS **DAISY ROAD** TOWN **WASSBURN** SUBDIVISION **LINDEN GROVE** SECTION **17** LOT **17**

WELL LOG
Not required for driven wells

STATE THE KIND OF FORMATIONS PENETRATED, THEIR COLOR, DEPTH, THICKNESS AND IF WATER BEARING

DESCRIPTION (Use additional sheets if needed)	FEET		check if water bearing
	FROM	TO	
SOIL	0	7	
Tan shale	7	35	
Brown shale	35	62	
GRAN Rock	62	300	✓
		91	✓
		185	✓

GROUTING RECORD yes no
WELL HAS BEEN GROUTED (Circle Appropriate Box) **Y** **N**
TYPE OF GROUTING MATERIAL (Circle one) **CM** **BC**
CEMENT **CM** BENTONITE CLAY **BC**
NO. OF BAGS **28** NO. OF POUNDS **2100**
GALLONS OF WATER **140**
DEPTH OF GROUT SEAL (to nearest foot)
from **0** ft. to **65** ft.
(enter 0 if from surface)

CASING RECORD
casing types insert appropriate code below
ST **CO**
STEEL CONCRETE
PL **OT**
PLASTIC OTHER
MAIN CASING TYPE **PL** Nominal diameter top (main) casing (nearest inch) **6** Total depth of main casing (nearest foot) **65**

OTHER CASING (if used)
diameter inch depth (feet) from to
E A C H C A S I N G

SCREEN RECORD
screen type or open hole insert appropriate code below
ST **BR** **HO**
STEEL BRASS OPEN HOLE
PL **OT**
PLASTIC OTHER

NUMBER OF UNSUCCESSFUL WELLS **0**
WELL HYDROFRACTURED **Y** **N**

CIRCLE APPROPRIATE LETTER
A A WELL WAS ABANDONED AND SEALED WHEN THIS WELL WAS COMPLETED
E ELECTRIC LOG OBTAINED
P TEST WELL CONVERTED TO PRODUCTION WELL

I HEREBY CERTIFY THAT THIS WELL HAS BEEN CONSTRUCTED IN ACCORDANCE WITH COMAR 26.04.04 "WELL CONSTRUCTION" AND IN CONFORMANCE WITH ALL CONDITIONS STATED IN THE ABOVE CAPTIONED PERMIT, AND THAT THE INFORMATION PRESENTED HEREIN IS ACCURATE AND COMPLETE TO THE BEST OF MY KNOWLEDGE.

DRILLERS LIC. NO. **M LB 355**
DRILLERS SIGNATURE **[Signature]**
LIC. NO. **WRB 113**

SITE SUPERVISOR (sign. of driller or journeyman responsible for sitework if different from permittee)

C 2 DEPTH (nearest ft.)
1 **HO** 2 **65** 3 **300**
E A C H S C R E E N
8 9 11 15 17 21 23 24 26 30 32 36 38 39 41 45 47 51
SLOT SIZE 1 _____ 2 _____ 3 _____
DIAMETER OF SCREEN _____ (NEAREST INCH)
from _____ to _____

GRAVEL PACK IF WELL DRILLED WAS FLOWING WELL INSERT F IN BOX 68 **68**

MDE USE ONLY (NOT TO BE FILLED IN BY DRILLER)
T (E.R.O.S.) W Q
70 _____ 72 _____ 74 75 76
TELESCOPE CASING LOG INDICATOR OTHER DATA

C 3 **PUMPING TEST**
HOURS PUMPED (nearest hour) **3**
PUMPING RATE (gal. per min.) **100**
METHOD USED TO MEASURE PUMPING RATE **Water Buckets**
WATER LEVEL (distance from land surface)
BEFORE PUMPING **29** ft.
WHEN PUMPING **80** ft.
TYPE OF PUMP USED (for test)
A air **P** piston **T** turbine
C centrifugal **R** rotary **O** other (describe below)
J jet **S** submersible **39.5**

PUMP INSTALLED
DRILLER INSTALLED PUMP YES NO
IF DRILLER INSTALLS PUMP, THIS SECTION MUST BE COMPLETED FOR ALL WELLS.
TYPE OF PUMP INSTALLED PLACE (A,C,J,P,R,S,T,O) IN BOX 29 **28**
CAPACITY: GALLONS PER MINUTE (to nearest gallon) **31** **35**
PUMP HORSE POWER **37** **41**
PUMP COLUMN LENGTH (nearest ft.) **43** **47**
CASING HEIGHT (circle appropriate box and enter casing height)
+ above **-** below **LAND SURFACE** (nearest foot)

LATITUDE **39 32851**
LONGITUDE **7 706474**
(DEFAULT COORD. WGS 84)

Pursuant to §10-624 of the State Govt. Article of the Maryland Code personal info. requested on this form is used in processing this form pursuant to COMAR 26.04.04. Failure to provide the info. may result in this form not being processed. You have the right to inspect, amend, or correct this form. The Maryland Department of the Environment is subject to the Maryland Public Information Act. This form may be made available on the Internet via MDE's website and is subject to inspection or copying, in whole or in part, by the public and other governmental agencies, if not protected by federal or state law.

TAG: 12/12/18 (90)

B 1 SEQUENCE NO. (MDE USE ONLY) **54299** STATE OF MARYLAND APPLICATION FOR PERMIT TO DRILL WELL please type **563957-J** STATE PERMIT NUMBER **10-17-0351**
70 in this form completely 79

OWNER INFORMATION
 Date Received (APA) **07/13/18**
 8 MM DD YY 13
 15 Last Name **Heritage Land Development** Owner First Name **482** 34
 36 Street or RFD **PO Box** 55
 57 Town **hisbon** MD State **21765** Zip 76

B 3 LOCATION OF WELL
 8 COUNTY **Howard** 21
 23 SUBDIVISION **hinden Grove** 42
 SECTION **44** 46 LOT **17** 48 50
 52 NEAREST TOWN **Woodbine** 71

DRILLER INFORMATION
 Driller's Name **Michael Barbaw** M W D **355** 76 License No. 81
 Firm Name **Barbaw Well Drilling**
 Address **522 Underwood Lane 21047**
 Signature **[Signature]** Date **7/6/18**

B 4 SOURCES OF DRILLING WATER
 1. **well**
 2.
 3.
 11 STREET ADDRESS **Daisy Road** 30
 ON WHICH SIDE OF ROAD (CIRCLE APPROPRIATE BOX)
 NORTH N WEST W EAST E SOUTH S
 34 **1000** 37 DISTANCE FROM ROAD **FT**
 ENTER FT OR MI 38 39
 TAX MAP: **8** BLK: **7** PARCEL **5**

B 2 WELL INFORMATION
 APPROX. PUMPING RATE (GAL. PER MIN.) **5** 8 12
 AVERAGE DAILY QUANTITY NEEDED (GAL. PER DAY) **750** 14 20

USE FOR WATER (CIRCLE APPROPRIATE BOX)
 D DOMESTIC POTABLE SUPPLY & RESIDENTIAL IRRIGATION
 F FARMING (LIVESTOCK WATERING & AGRICULTURAL IRRIGATION)
 I INDUSTRIAL, COMMERCIAL, DEWATERING
 P PUBLIC WATER SUPPLY WELL
 T TEST, OBSERVATION, MONITORING
 O OPEN LOOP GEOTHERMAL
 C CLOSED LOOP GEOTHERMAL

NOT TO BE FILLED IN BY DRILLER HEALTH DEPARTMENT APPROVAL
 COUNTY NAME **HOWARD** **XIII**
 STATE SIGNATURE _____ INSERT S _____ 41
 DATE ISSUED **07/17/2018**
 43 MM DD YY 48 CO SIGNATURE _____ EXP. DATE _____

APPROXIMATE DEPTH OF WELL **300** FEET 24 28
 APPROXIMATE DIAMETER OF WELL **6** INCH NEAREST

PROPOSED LOCATION OF WELL ON LOT
 SHOW PERMANENT STRUCTURES SUCH AS BUILDINGS, SEPTIC SYSTEM, ROADS AND/OR LANDMARKS AND INDICATE NOT LESS THAN TWO DISTANCE MEASUREMENTS TO WELL

METHOD OF DRILLING (circle one)
 BORED (or Augered) JETTED Jetted & DRIVEN
 30 AIR-ROTARY AIR-PERCussion ROTARY (Hydraulic Rotary)
 37 CABLE REVerse-ROTARY DRive-POINT
 other _____

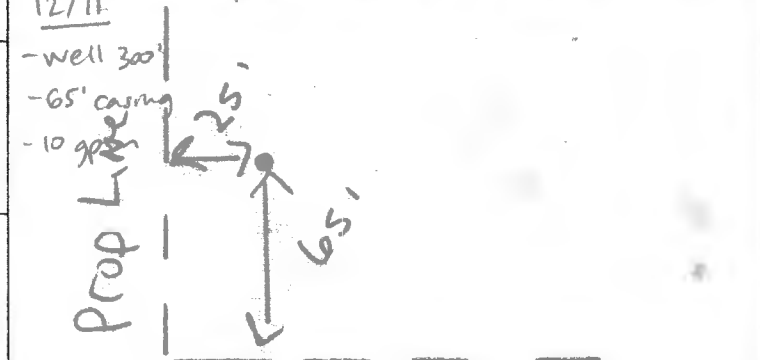

REPLACEMENT OR DEEPEMED WELLS (CIRCLE APPROPRIATE BOX)
 N THIS WELL WILL NOT REPLACE AN EXISTING WELL
 Y THIS WELL WILL REPLACE A WELL THAT WILL BE ABANDONED AND SEALED
 S THIS WELL WILL REPLACE A WELL THAT WILL BE USED AS A STANDBY-CONTACT LOCAL APPROVING AUTHORITY FOR POLICY ON STANDBY WELLS
 D THIS WELL WILL DEEPEM AN EXISTING WELL
 PERMIT NUMBER OF WELL TO BE REPLACED OR DEEPEMED (IF AVAILABLE) 41 _____ 52

Pursuant to § 10-624 of the State Govt. Article of the Maryland Code, personal info requested on this form is used in processing this form pursuant to COMAR 26.04.04. Failure to provide the info may result in this form not being processed. You have the right to inspect, amend, or correct this form. The Maryland Department of the Environment is subject to the Maryland Public Information Act. This form may be made available on the Internet via MDE's website and is subject to inspection or copying, in whole or in part, by the public and other governmental agencies, if not protected by federal or State Law.

Not to be filled in by driller (MDE OR COUNTY USE ONLY)
 APPROP. PERMIT NUMBER **#02017G002**
 PERMIT No. **10-17-0351**
 70 71 72 73 74 75 76 77 78 79

SPECIAL CONDITIONS
 NOTE: APPROVING AUTHORITIES SHOULD USE SEPARATE SHEET IF NEEDED

I:\2012\12026\dwg\well exhibits\well exhibit lot 17.dwg, well exhibit lot 17, 7/26/2018 7:15:21 AM, 1:1

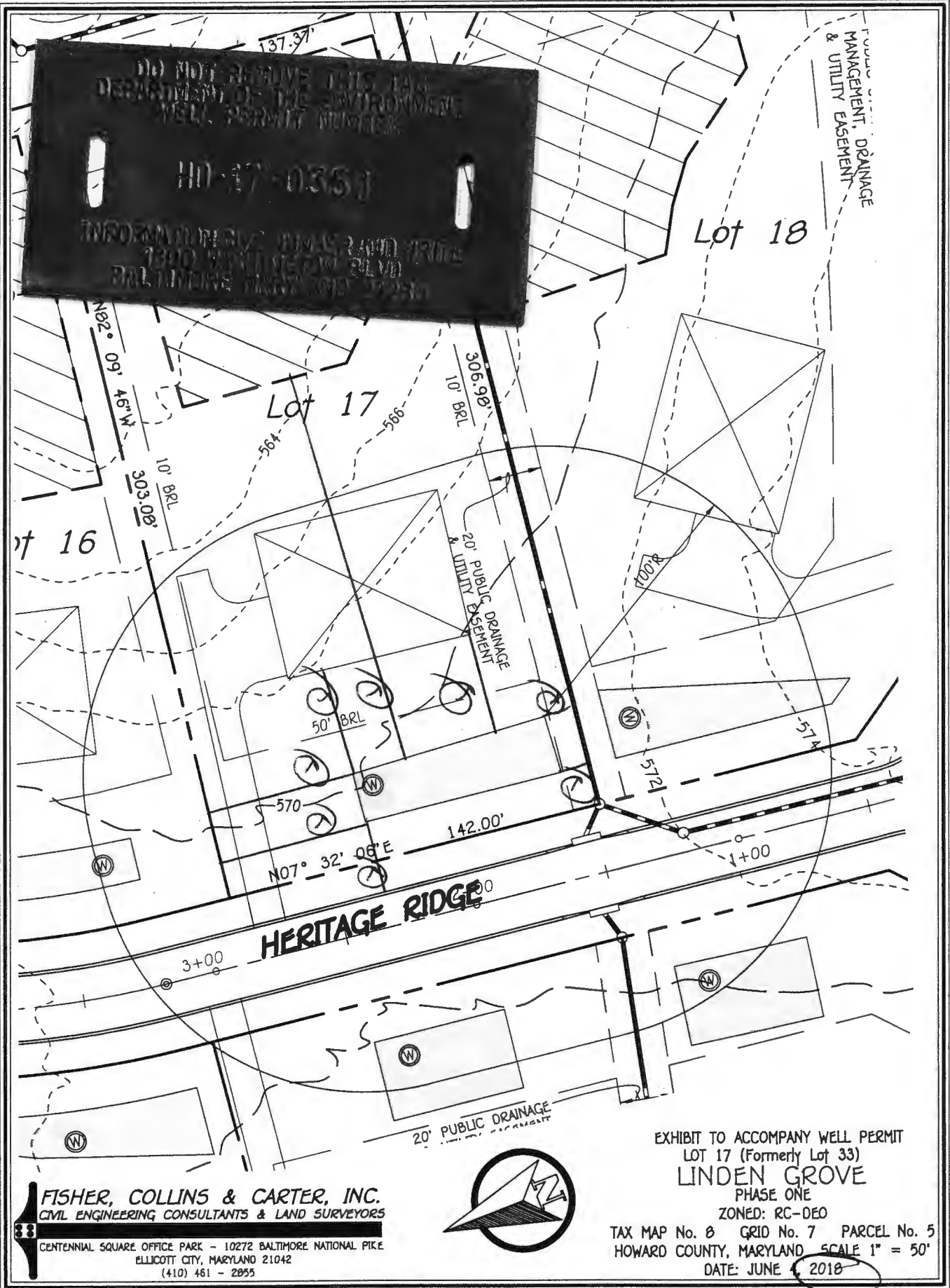

FISHER, COLLINS & CARTER, INC.
 CIVIL ENGINEERING CONSULTANTS & LAND SURVEYORS
 CENTENNIAL SQUARE OFFICE PARK - 10272 BALTIMORE NATIONAL PIKE
 ELLICOTT CITY, MARYLAND 21042
 (410) 461 - 2855

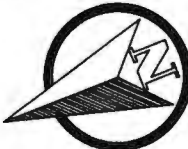

EXHIBIT TO ACCOMPANY WELL PERMIT
 LOT 17 (Formerly Lot 33)
LINDEN GROVE
 PHASE ONE
 ZONED: RC-DEO
 TAX MAP No. 8 GRID No. 7 PARCEL No. 5
 HOWARD COUNTY, MARYLAND SCALE 1" = 50'
 DATE: JUNE 2018

LINDEN GROVE LOT 17
 APPROVED 7/26/18 @ 01997 VIA SP-17-003 signed 8/22/18
 STAKED BY FCC F-18-092 Accessed 7/26/18



MICHAEL BARLOW WELL DRILLING & SERVICE, INC.

522 Underwood Lane
(410) 838-6910

Bel Air, Maryland 21014
Fax (410) 838-3582

WELL YIELD REPORT

Date Test Completed: January 10, 2019

Well Depth: 300 feet

Customer Heritage Land Development
Road Daisy Road
City Woodbine
State Maryland

Permit # HO-17-0351
Subdivision Linden Grove
Section _____
Lot # 17

Time	Water Level feet PUMP SET AT 100'	Time to Fill 1-gallon bucket seconds	G.P.M.
2:00 PM	29	4	15.00
2:15 PM	80	6	10.00
2:30 PM	80	6	10.00
2:45 PM	80	6	10.00
3:00 PM	80	6	10.00
3:15 PM	80	6	10.00
3:30 PM	80	6	10.00
3:45 PM	80	6	10.00
4:00 PM	80	6	10.00
4:15 PM	80	6	10.00
4:30 PM	80	6	10.00
4:45 PM	80	6	10.00
5:00 PM	80	6	10.00
5:15 PM	80	6	10.00
This yield test report is for informational purposes only. Please note the yield may increase or decrease over time and the GPM indicated above is not a guarantee.			

Maura J. Rossman, M.D., Health Officer

Information Form for the Installation of the Well Pump, Pitless Adapter, and Supply Piping

NOTE: The installer is responsible for requesting an inspection prior to 9 am on the day of the desired inspection. No work is to be covered until approved by the Health Department. All installations must comply with the National Standard Plumbing Code (NSPC, as amended locally) and COMAR 26.04.04 (MD Well Construction Regulations). Submission of a complete form is required prior to Use and Occupancy approval.

Company Name: Fogles Well Pump & Water Treatment, LLC Telephone #: 410 795 8670
Address: 5580 Dreacht Rd
Sixesville, MD 21784

Must circle one: Licensed Plumber / Licensed Well Driller / Licensed Well Pump Installer
License # and name of individual responsible for the field installation:

Name (Print): DAVID C FOGLE License #: MSD226

*A licensed individual must perform the actual installation. Apprentices must be under the supervision of a licensed journeyman or master plumber, pump installer or well driller. Licenses may be subjected to field verification. Unlicensed individuals may be reported to the appropriate licensing agency.

Name of Property Owner: TOLL BROTHERS Telephone #: _____
Subdivision: Linden Grove Lot #: 17 Well Tag #: HO-17-0351
Site Address: 1406 Heritage Ridge Rd
Woodbine, MD 21797

Submersible Pump Data

Make: Grundfos
Model #: 1556807180
Pump Capacity: 15
Well Yield: 10

Pitless Adapter

Make: Campbell+
Model #: NA
GPM Depth: 36" (36" min)
GPM NSF/WSC approved: Y/S

Well Cap and Electric Conduit

Two piece watertight cap: Y/S
Screened, vented well cap: Y/S
Cap secured to casing: Y/S
Conduit min 18" B.G.: Y/S
Conduit secured to well cap: Y/S

Depth of well encountered at time of pump installation: 300 (feet)
If pump capacity exceeds well yield, a low water cut off switch is required by NSPC 1990 Section 17.8.4

Must circle one: Torque arrestors / Cable guards / Other acceptable method used

Safety rope, if used, attached to brass rope adapter or other acceptable method inside of well casing NA

Piping to house

Type: 1" poly pipe
PSI: 200 (160 psi min)
Depth of supply line: 36" (36" min)

House Connection

PVC sleeve to undisturbed soil at wall penetration: Y/S
Length of sleeve (5' minimum from foundation): 10'
Sleeve sealed properly: Y/S

The water supply line is required to be at least ten feet from the septic tank, pump chamber, sewage piping, distribution box, drainfields, and sewage reserve area. If this cannot be accomplished, contact this office for approval prior to installation.

Signature of company representative responsible for installation: [Signature] date: 5/12/2021

For Health Department Use Only - Not to be completed by Installer

Date Insp. Requested: 5/13/21 Date Insp. Approved: 5/13/21 Inspector: [Signature]
Inspection Data: Pitless adapter watertight & water supply line at least 36" below grade Y/S
Two piece cap installed and attached to casing securely Y/S
Elec. conduit extends at least 18" below grade/attached to cap properly Y/S
Safety rope not outside of well cap/casing Y/S
Correct well tag attached properly and casing 8" above finished grade Y/S
Water supply line sleeved adequately at house connection Y/S
Adequate grout observed below pitless adapter Y/S

(Revised form 10/24/2018)

INTERIM CERTIFICATE OF POTABILITY

Expiration Date – MARCH 7, 2022

September 7, 2021

Homeowner
1406 Heritage Ridge Road
Woodbine, MD 21797

RE: Linden Grove, Lot 17
1406 Heritage Ridge Road
Building Permit: B20004132
Well Permit: HO-17-0351

Dear Homeowner:

This is to advise you that the septic system installation and water well construction for the above referenced property have been inspected and approved. Final approval of the septic system was granted on **5/18/2021**. Final approval of the well line connection to the dwelling was granted on **5/13/2021**. The well construction was completed on **1/10/2019**. Water samples were collected on **8/20/2021, 8/27/2021, 9/2/2021**.

The water sample results indicate that the water samples submitted for testing were free of coliform and fecal coliform bacteria at the time of sampling and are bacteriologically safe for drinking. This certifies that the initial sampling requirements of COMAR 26.04.04 "Well Regulations" have been met for the water supply system installed under well permit HO-17-0351. Although the submitted sample results are in compliance with COMAR standards, the Health Department does not guarantee water supplies.

This Interim Certificate of Potability will expire **six months** from the date of issuance. Submission of a second bacteriological test indicating the water is free of coliform and fecal coliform bacteria is required prior to the expiration date, after which time a Final Certificate of Potability will be issued. **Failure to submit an additional sample and obtain a Final Certificate of Potability will result in a Notice of Violation and is punishable as a misdemeanor under the *Annotated Code of Maryland, Environment Article, 9-1311*, subject to a fine of up to \$500 or imprisonment not to exceed three months.**

Please contact (410) 313-1773 to schedule a final water sample appointment or contact a Maryland certified water laboratory to schedule a water sample. A list of laboratories certified by the state of Maryland may be found at the following website:
<http://www.mde.state.md.us/assets/document/WSP-Labs-2010apr16.pdf>

Maura J. Rossman, M.D., Health Officer

In closing, please refer to our "[Homeowner Fact Sheet](#)" which illustrates a better understanding for your Onsite Sewage Disposal System. You will also find a link to Maryland Department of the Environments website which describes in further detail operation and maintenance of your septic system.

Approving Authority,

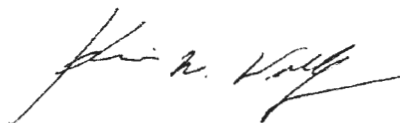

Kevin M. Wolf, LEHS, R.S./REHS, Supervisor
Groundwater Management Section
Well & Septic Program

cc: Howard County Dept. of Inspections, Licenses, and Permits
Community Hygiene Program
File

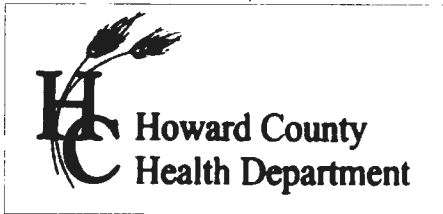

8930 Stanford Blvd, Columbia MD 21045
(410) 313-6300 Fax (410) 313-2648
TDD (410) 313-2323 Toll Free 1-866-313-6300
website: www.askhealth@howardcountymd.gov

Bert Nixon, Director

TO ALL INTERESTED PARTIES

When submitting a well application for a proposed well for new construction, please indicate one of the following:

Well Site Location: MD 33 Le
Linden Grove 17 Heritage Ridge
Subdivision/Property Name Lot # Road Name

The well site has been staked by Fisher, Collins and Carter,
(professional land surveyor or company employing professional land surveyors)
on 08/23/18 (date) and does not require a site inspection.

The well driller, builder or property owner will call the Health Department to schedule a time to meet in the field to verify the proposed well site location.

This sheet, along with two copies of an acceptable well site plan, must be attached to the green well permit application.

I:\2012\12026\dwg\well exhibits\well exhibit lot 17.dwg, well exhibit lot 17, 7/26/2018 7:15:21 AM, 1:1

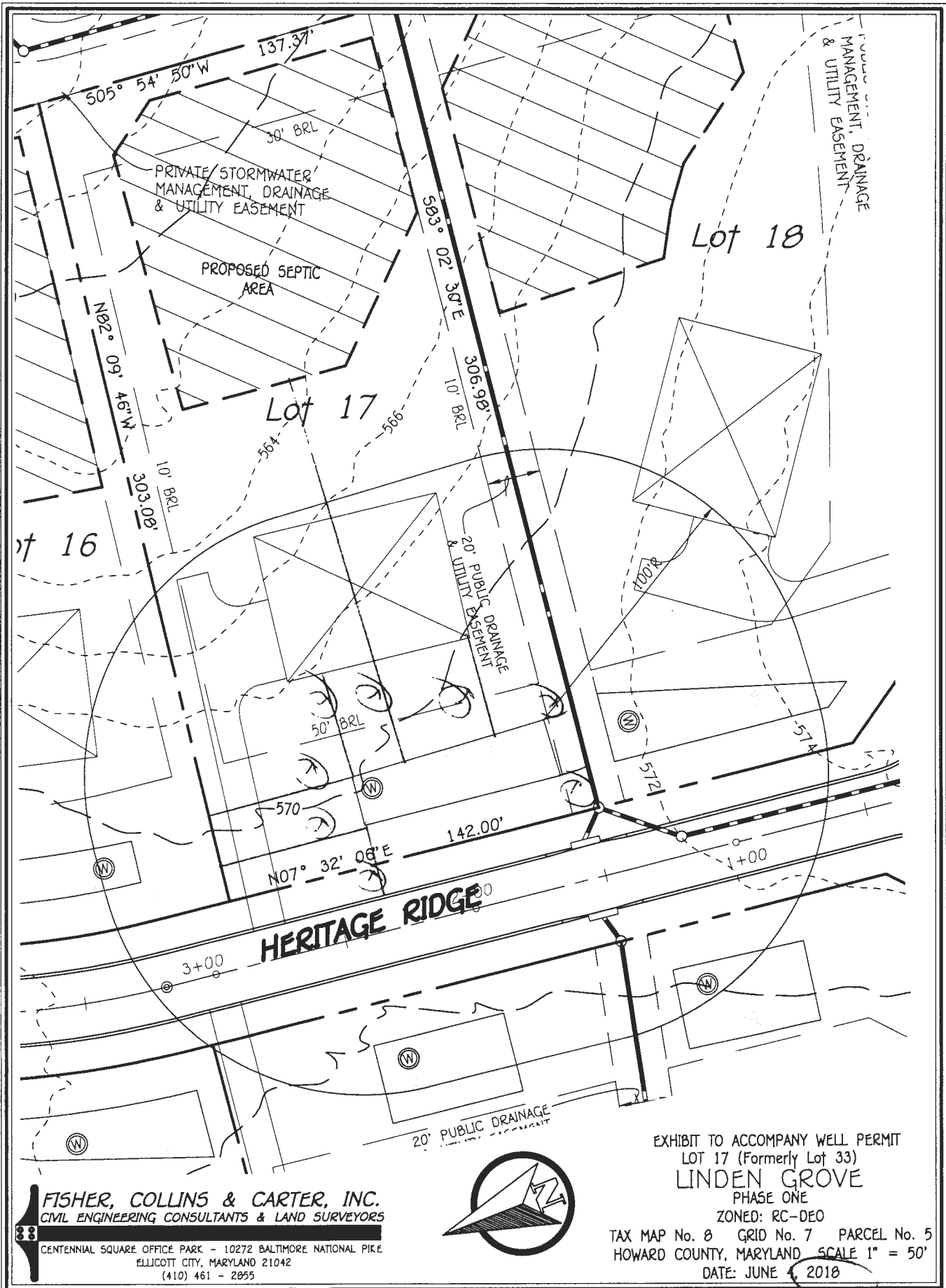

FISHER, COLLINS & CARTER, INC.
 CIVIL ENGINEERING CONSULTANTS & LAND SURVEYORS
 CENTENNIAL SQUARE OFFICE PARK - 10272 BALTIMORE NATIONAL PIKE
 ELLICOTT CITY, MARYLAND 21042
 (410) 461 - 2955

EXHIBIT TO ACCOMPANY WELL PERMIT
 LOT 17 (Formerly Lot 33)
LINDEN GROVE
 PHASE ONE
 ZONED: RC-DEO
 TAX MAP No. 8 GRID No. 7 PARCEL No. 5
 HOWARD COUNTY, MARYLAND SCALE 1" = 50'
 DATE: JUNE 2018

LINDEN GROVE LOT 17
 APPROVED 7/26/18 [Signature] L.H. SH 17-003 Signed 7/22/18
 STABLED BY FCC F-15-092 Accession 7/26/18

FOUNTAIN VALLEY ANALYTICAL LABORATORY, INC.

1413 Old Taneytown Rd. Westminster, MD (410) 848-1014 (410) 876-4554

REPORT OF ANALYSIS

Laboratory ID #: 146754 Account #: 1933
Reference: Linden Grove Lot 17 Client: Fogle's Well Pump & Treatment
Location: 1406 Heritage Ridge Road Requested By: Dave Fogle
Woodbine, MD 21797 Source: Well Water
Date/ Time Collected: 8/20/2021 1300 Site: Kitchen Sink
Date/Time Rec'd: 8/20/2021 1400 Treatment: None
Chlorine ppm: Free: ND Total: ND pH: 6.4
Collected By: J. Evans 0309JE Well #: HO-17-0351

PARAMETERS	RESULTS	UNITS	REFERENCE	METHOD	DATE/TIME/ANALYST
Bacteria, Coliform, Total, MPN	65.9	MPN/ 100 ml	<1.0	SM20 9223B	8/21/2021 / 0930 / CCH
Bacteria, E. coli, MPN	<1.0	MPN/ 100 ml	<1.0	SM20 9223B	8/21/2021 / 0930 / CCH
Nitrate	5.54	mg/L	10	Hach 10206	8/20/2021 / 1500 / CWM
Sand	ND	mg/L	5	Visual/Gravimetric	8/20/2021 / 1445 / TSD
Turbidity	1.30	NTU	<10	SM20 2130B	8/20/2021 / 1430 / TSD

NOTES:

- 1 mg/L = milligrams per liter (also, parts per million)
- 2 MPN/ 100 ml = Most Probable Number [of viable bacteria] per 100 ml of sample.
- 3 NTU = Nephelometric Turbidity Units
- 4 Results less than or within the reference range are considered satisfactory and within potable water limits at the time of sampling.
- 5 ND:None Detected
- 6 pH and Chlorine level tested in lab (pH tested after recommended holding time)
- 7 Visual well check: Sealed, vented cap

Reason for Test : Use & Occupancy
Building Permit # : B20004132

Date Reported: 8/23/2021

FOUNTAIN VALLEY ANALYTICAL LABORATORY, INC.

1413 Old Taneytown Rd. Westminster, MD (410) 848-1014 (410) 876-4554

REPORT OF ANALYSIS

Laboratory ID #: 146865 Account #: 1933
Reference: Linden Grove Lot 17 Client: Fogle's Well Pump & Treatment
Location: 1406 Heritage Ridge Road Requested By: Dave Fogle
Woodbine, MD 21797 Source: Well Water
Date/ Time Collected: 8/27/2021 1100 Site: Kitchen Sink
Date/Time Rec'd: 8/27/2021 1222 Treatment: None
Chlorine ppm: Free: ND Total: ND pH: 6.4
Collected By: J. Evans 0309JE Well #: HO-17-0351

PARAMETERS	RESULTS	UNITS	REFERENCE	METHOD	DATE/TIME/ANALYST
Bacteria, Coliform, Total, MPN	3.1	MPN/ 100 ml	<1.0	SM20 9223B	8/28/2021 / 1200 / BCD
Bacteria, E. coli, MPN	<1.0	MPN/ 100 ml	<1.0	SM20 9223B	8/28/2021 / 1200 / BCD

NOTES:

- 1 MPN/ 100 ml = Most Probable Number [of viable bacteria] per 100 ml of sample.
- 2 Results less than or within the reference range are considered satisfactory and within potable water limits at the time of sampling.
- 3 ND:None Detected
- 4 pH and Chlorine level tested in lab (pH tested after recommended holding time)
- 5 Visual well check: Sealed, vented cap

Reason for Test : Use & Occupancy

Building Permit # : B20004132

Date Reported: 8/30/2021

FOUNTAIN VALLEY ANALYTICAL LABORATORY, INC.

1413 Old Taneytown Rd. Westminster, MD (410) 848-1014 (410) 876-4554

REPORT OF ANALYSIS

Laboratory ID #: 146973 Account #: 1933
Reference: Linden Grove Lot 17 Client: Fogle's Well Pump & Treatment
Location: 1406 Heritage Ridge Road Requested By: Dave Fogle
Woodbine, MD 21797 Source: Well Water
Date/ Time Collected: 9/2/2021 1130 Site: Kitchen Sink
Date/Time Rec'd: 9/2/2021 1209 Treatment: None
Chlorine ppm: Free: ND Total: ND pH: 6.3
Collected By: D. Fogle 0037DF Well #: HO-17-0351

PARAMETERS	RESULTS	UNITS	REFERENCE	METHOD	DATE/TIME/ANALYST
Bacteria, Coliform, Total, MPN	<1.0	MPN/ 100 ml	<1.0	SM20 9223B	9/3/2021 / 0830 / CRS
Bacteria, E. coli, MPN	<1.0	MPN/ 100 ml	<1.0	SM20 9223B	9/3/2021 / 0830 / CRS

NOTES:

- 1 MPN/ 100 ml = Most Probable Number [of viable bacteria] per 100 ml of sample.
- 2 Results less than or within the reference range are considered satisfactory and within potable water limits at the time of sampling.
- 3 Sample collected by client, analyzed as received
- 4 ND:None Detected
- 5 pH and Chlorine level tested in lab (pH tested after recommended holding time)
- 6 Visual well check: Sealed, vented cap

Reason for Test : Use & Occupancy

Building Permit # : B20004132

Date Reported: 9/3/2021