

FLOOR PLAN

SCALE: 1/4" = 1'-0"

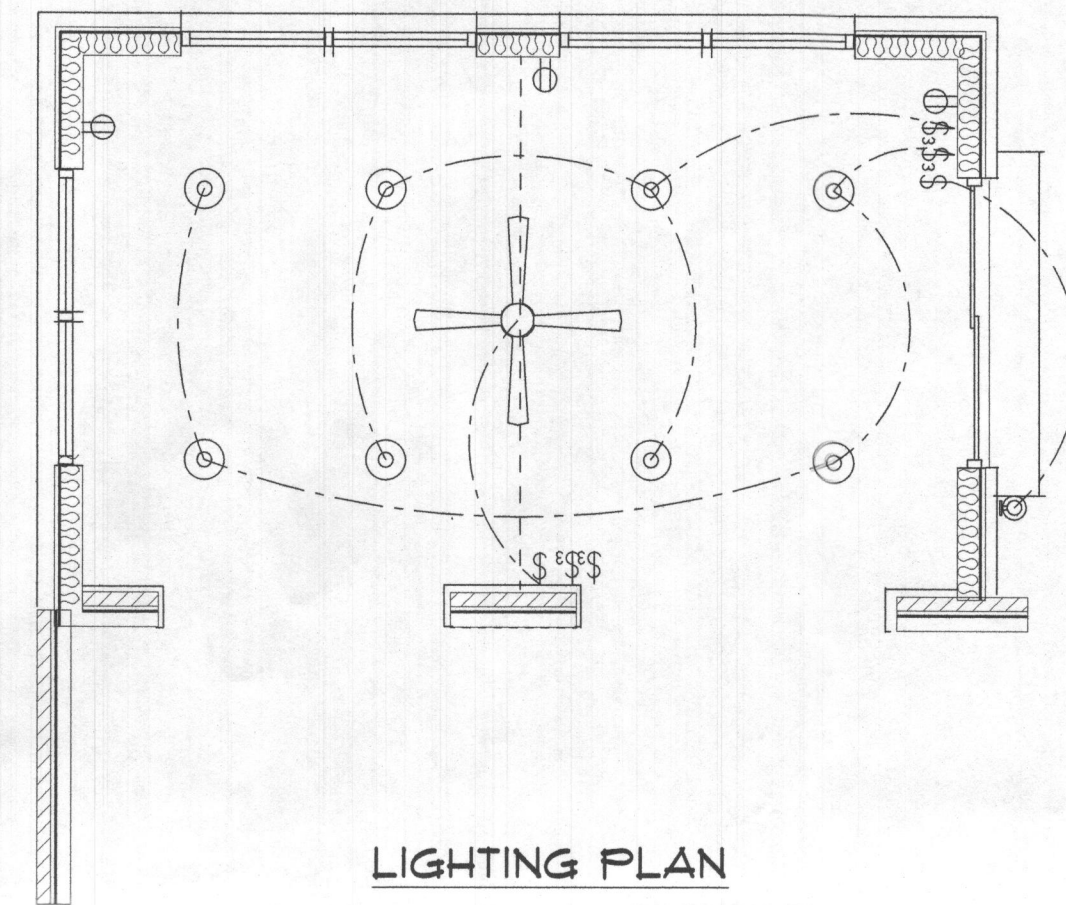

LIGHTING PLAN

- LED RECESSED CAN
3/12 SLOPE TRIM
- ⊙ DECORATIVE EXT. BRACKET
- ⊕ CEILING FAN
- ⊖ RECEPTACLE

NOTE: (1) PROVIDE JUNCTION BOX OR RECEPTACLE FOR A SPLIT HYAC UNIT AS REQUIRED BY MECHANICAL SUBCONTRACTOR.
(2) HOMERUN ALL CONDUITS BACK TO EXISTING ELEC. PANEL.

REVISIONS

REVISIONS

BO&J BUCKETPOST COURT
COLUMBIA, MD. 21046

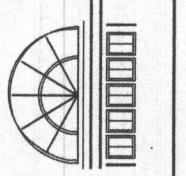

ADDITION FLOOR PLAN
6703 MINK HOLLOW ROAD
HIGHLAND, MD.

SHEET
A-1
DATE:
8-12-2022

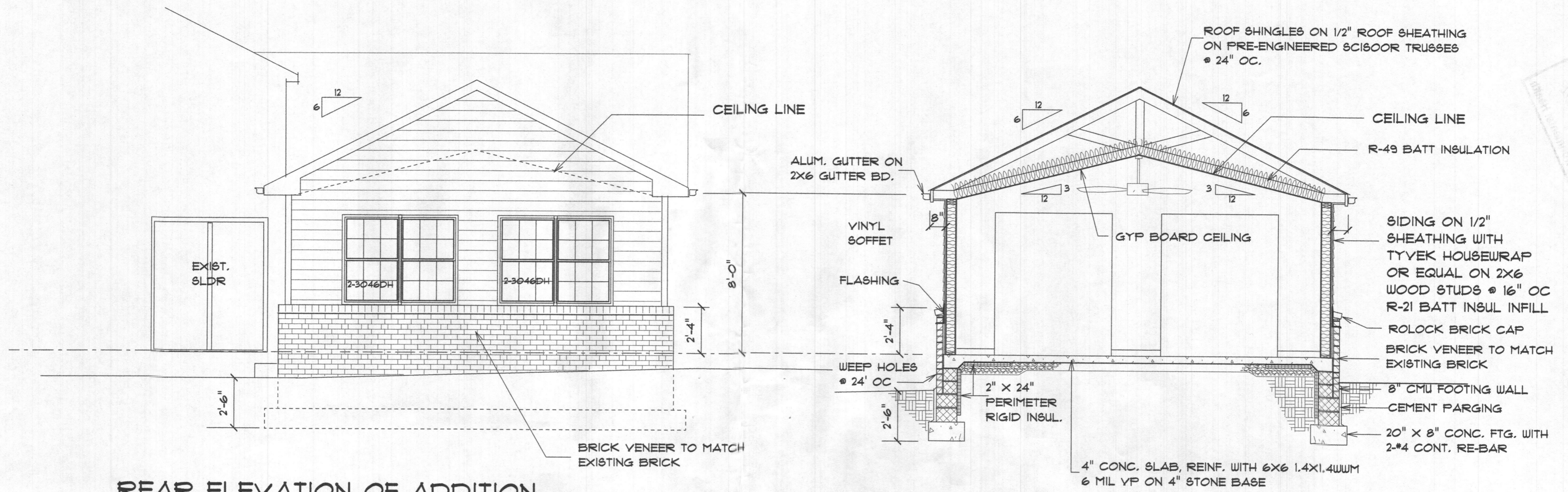

REAR ELEVATION OF ADDITION

SCALE: 1/4"=1'-0"

CROSS SECTION A

SCALE: 1/4"=1'-0"

LEFT SIDE ELEVATION

SCALE: 1/4"=1'-0"

RIGHT SIDE ELEVATION

SCALE: 1/4"=1'-0"



REVISIONS

8064 BUCKENPORT COURT
COLUMBIA, MD. 21046

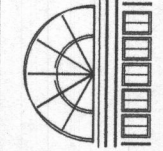

ADDITION FLOOR PLAN
6703 MINK HOLLOW ROAD
HIGHLAND, MD.

SHEET

A-2

DATE:
8-12-2022

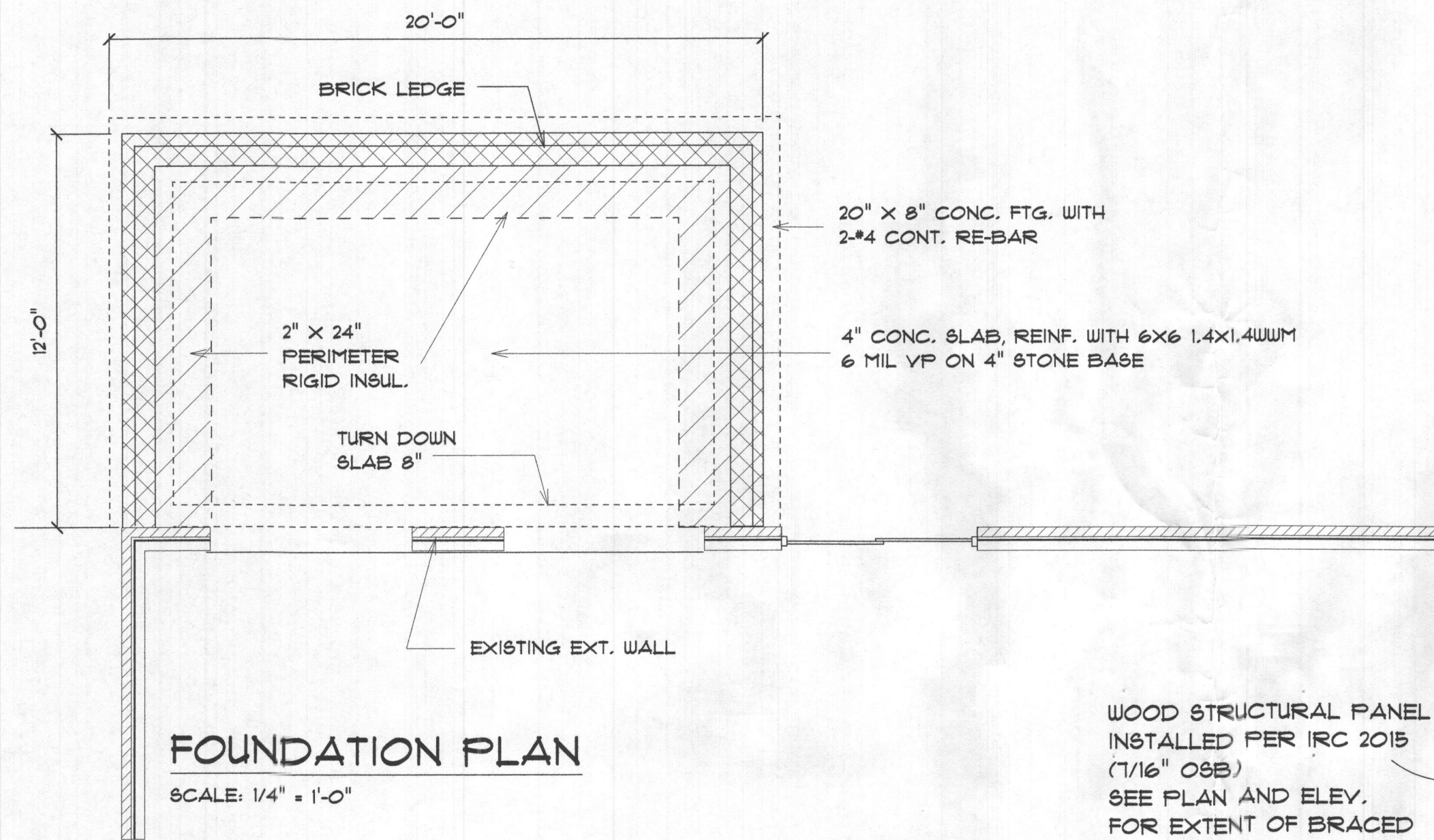

FOUNDATION PLAN

SCALE: 1/4" = 1'-0"

METHOD OF BRACING IS WITH CONTINUOUS WALL SHEATHING WITH STRUCTURAL 7/16" OSB
SEE ELEV. FOR EXTENT OF BRACED WALLS

WOOD STRUCTURAL PANEL INSTALLED PER IRC 2015 (7/16" OSB)
SEE PLAN AND ELEV. FOR EXTENT OF BRACED WALL

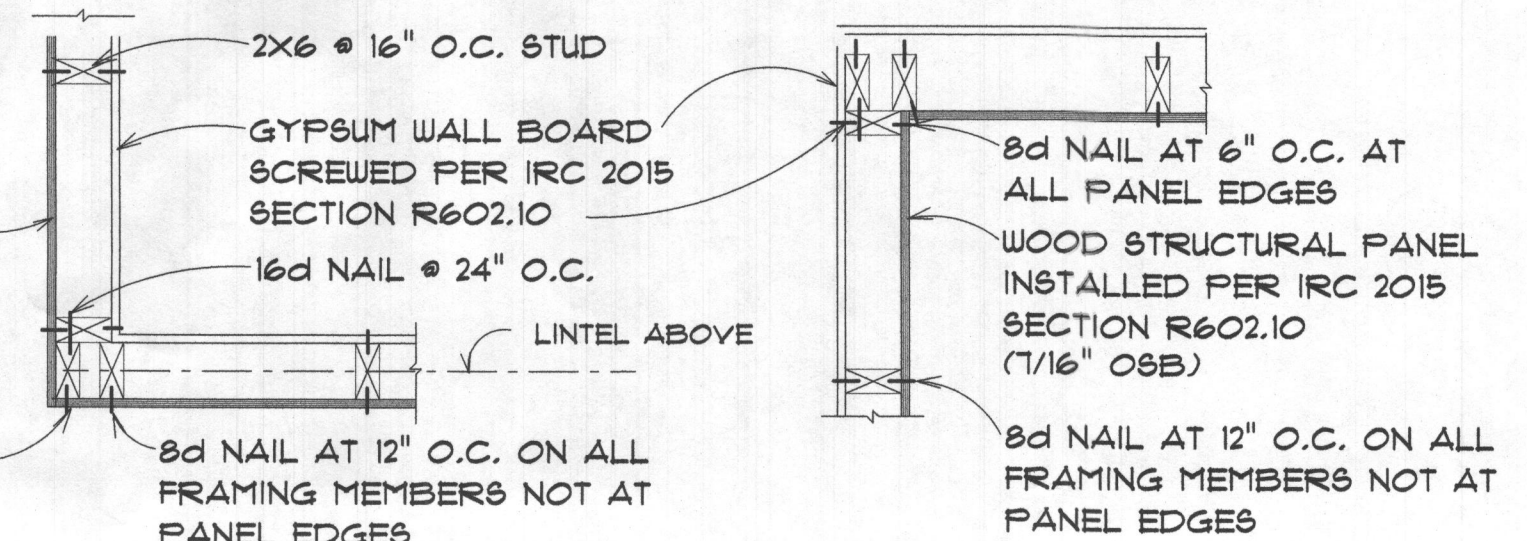

FRAMING DETAIL AT OUTSIDE CORNER

FRAMING DETAIL AT INSIDE CORNER

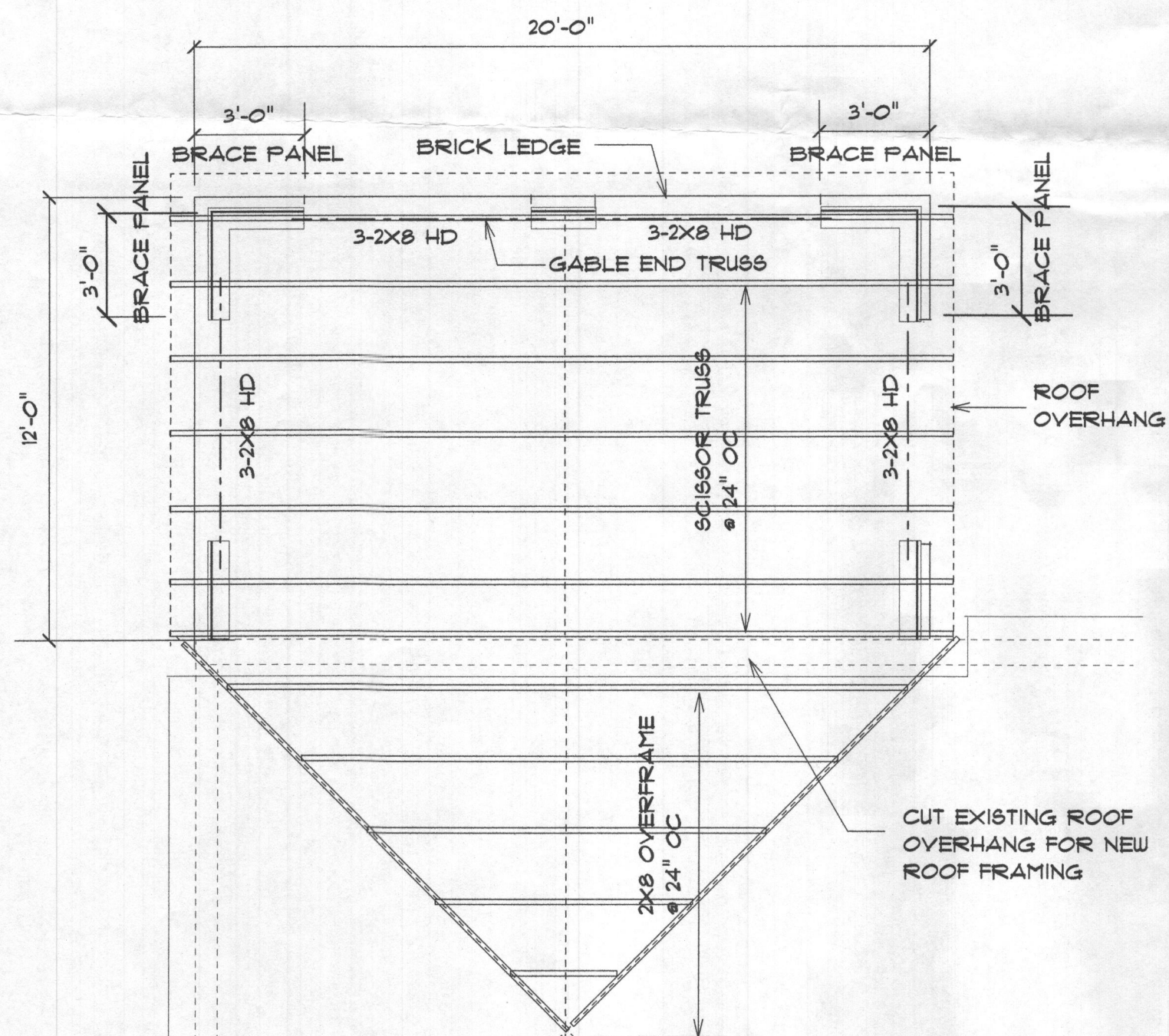

ROOF FRAMING PLAN

SCALE: 1/4" = 1'-0"

WIND BRACED PANEL DETAILS

BRACED PANEL DETAIL PER 2015 IRC CODE SECTION R602

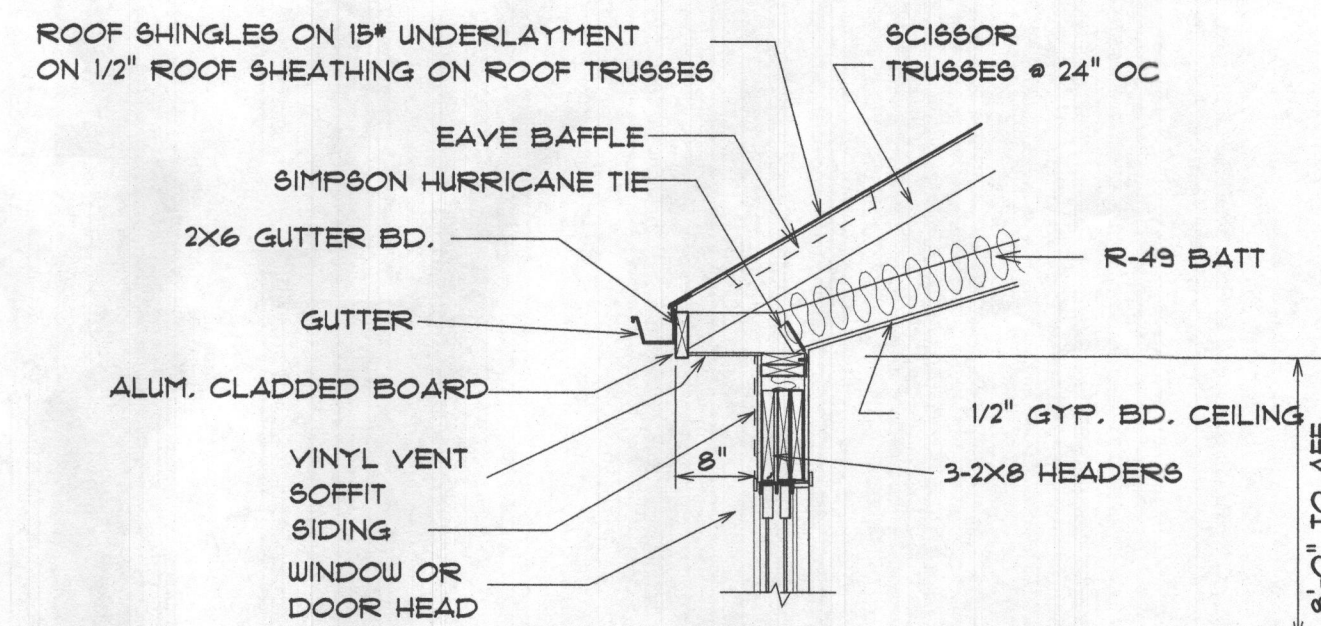

TYP. EAVE OVERHANG DET. 1 / A-3

ROOF TRUSS NOTE:

ROOF TRUSS SHALL BE PRE-ENGINEERED ROOF TRUSSES, TPI APPROVED WITH 1/2" ROOF SHEATHING, PROVIDE SIMPSON H-I HURRICANE TRUSS CONNECTOR AT EACH TRUSS.

REVISIONS

5064 BUCKENBURY COURT
COLUMBIA, MD. 21046

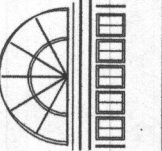

ADDITION FLOOR PLAN
6703 MINK HOLLOW ROAD
HIGHLAND, MD.

SHEET

A-3

DATE:
8-12-2022

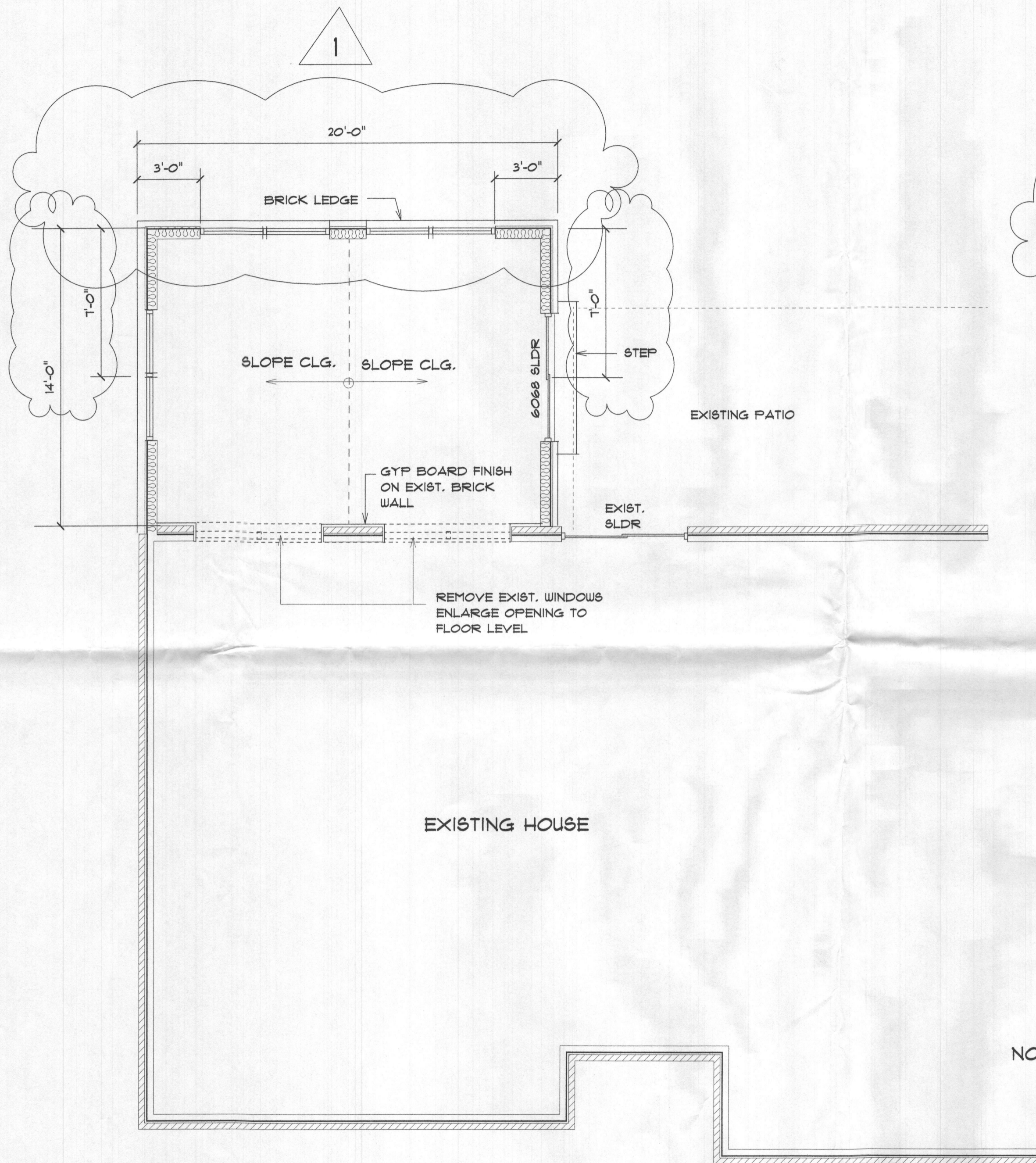

FLOOR PLAN

SCALE: 1/4" = 1'-0"

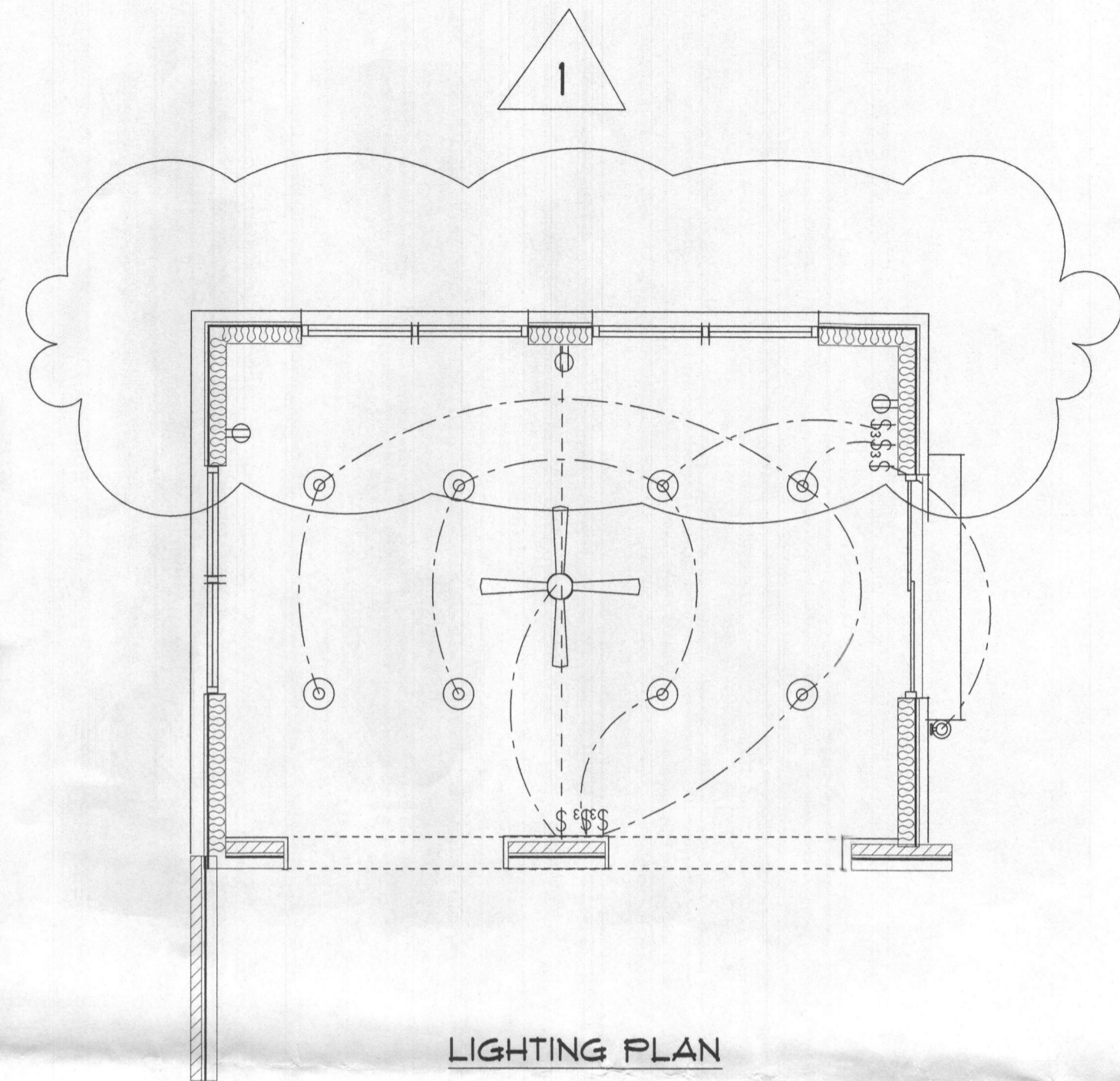

LIGHTING PLAN

- LED RECESSED CAN
3/12 SLOPE TRIM
- ⊙ DECORATIVE EXT. BRACKET
- ⊕ CEILING FAN
- ⊖ RECEPTACLE

NOTE: (1) PROVIDE JUNCTION BOX OR RECEPTACLE FOR A SPLIT HYAC UNIT AS REQUIRED BY MECHANICAL SUBCONTRACTOR.
 (2) HOMERUN ALL CONDUITS BACK TO EXISTING ELEC. PANEL.

3-28-2023

REVISIONS

BOB BUCKETPOST COURT
COLUMBIA, MD. 21046

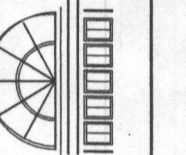

ADDITION FLOOR PLAN
6703 MINK HOLLOW ROAD
HIGHLAND, MD.

SHEET

A-1

DATE:
8-12-2022



REAR ELEVATION OF ADDITION

SCALE: 1/4"=1'-0"

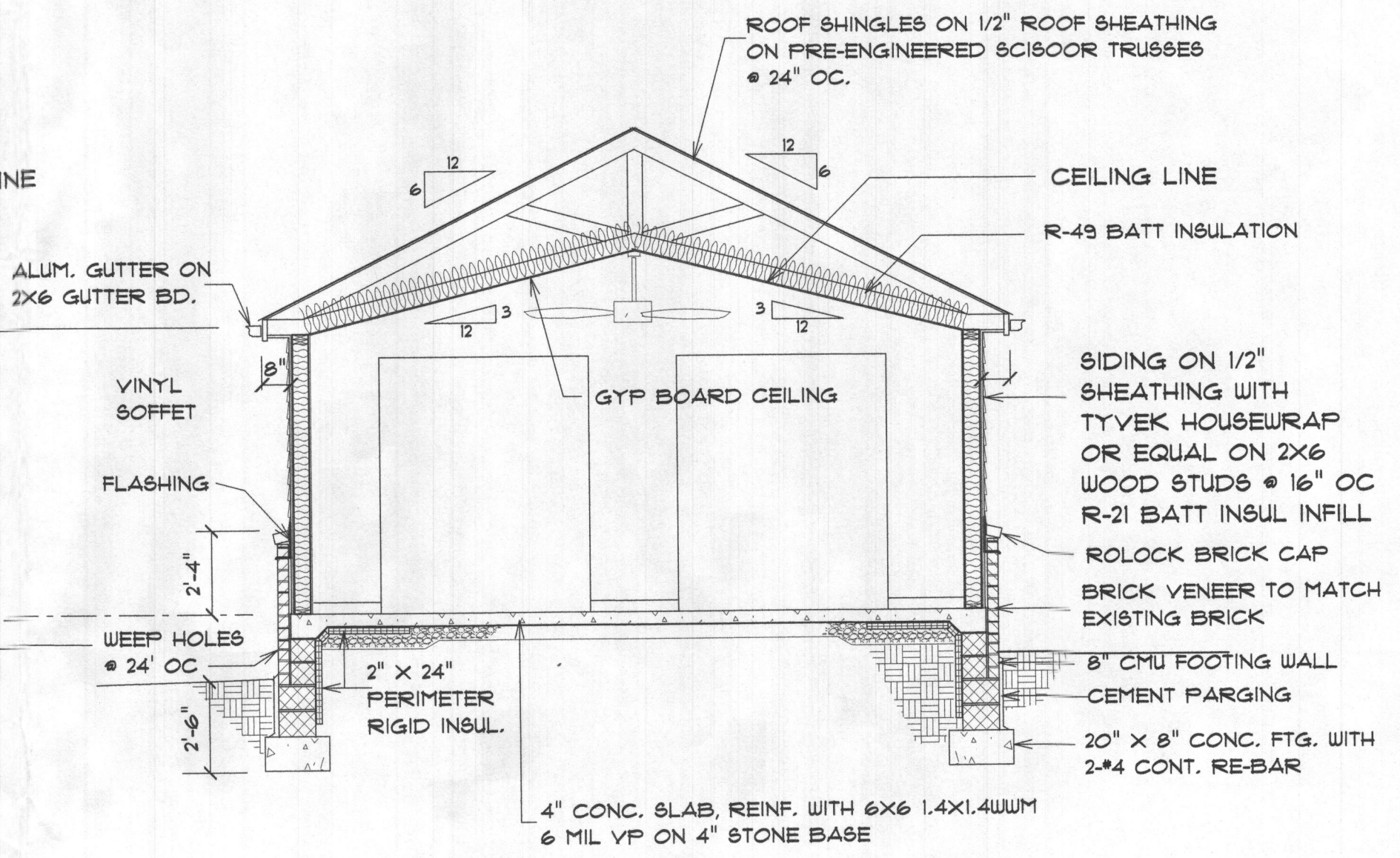

CROSS SECTION A

SCALE: 1/4"=1'-0"

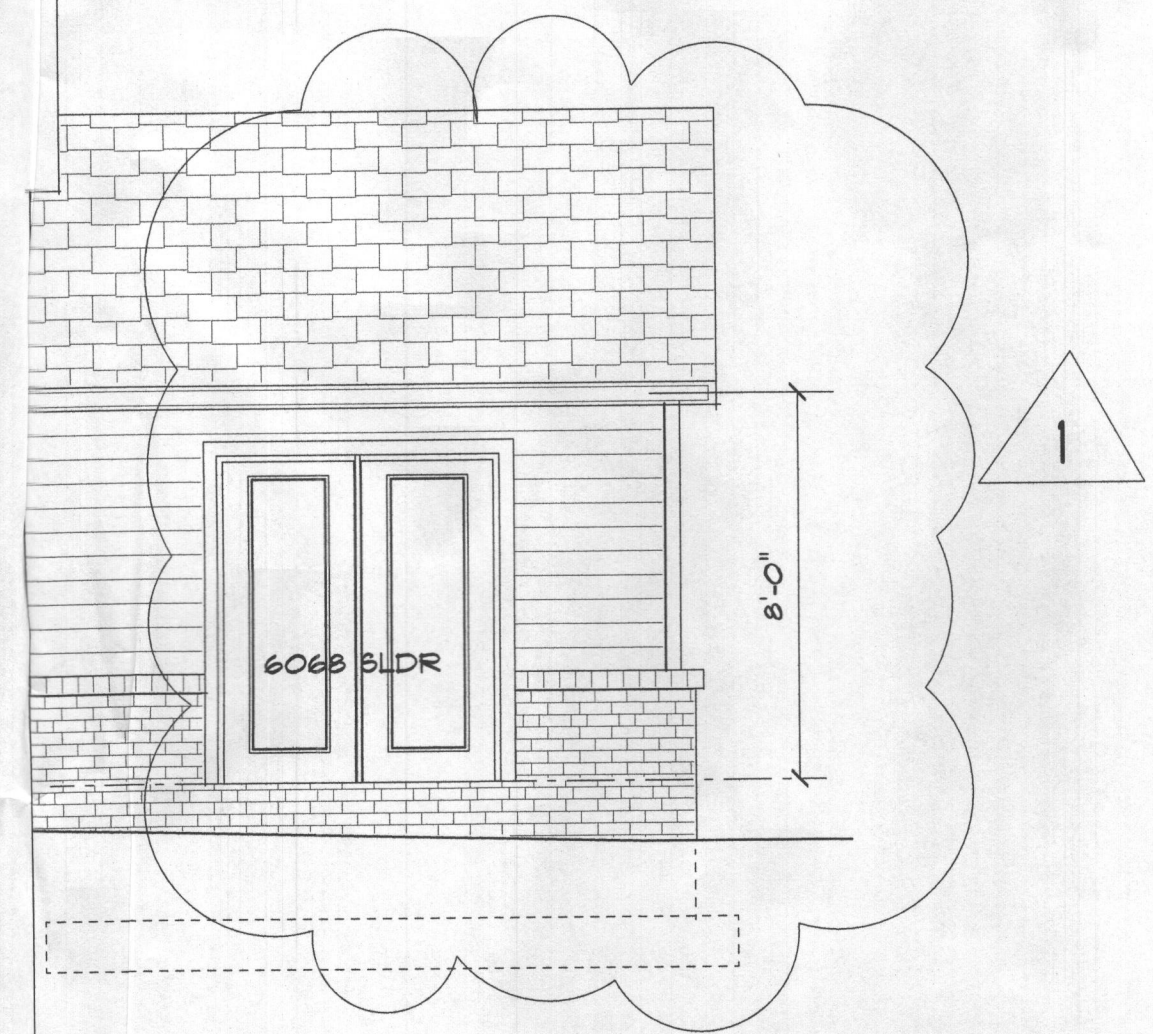

LEFT SIDE ELEVATION

SCALE: 1/4"=1'-0"

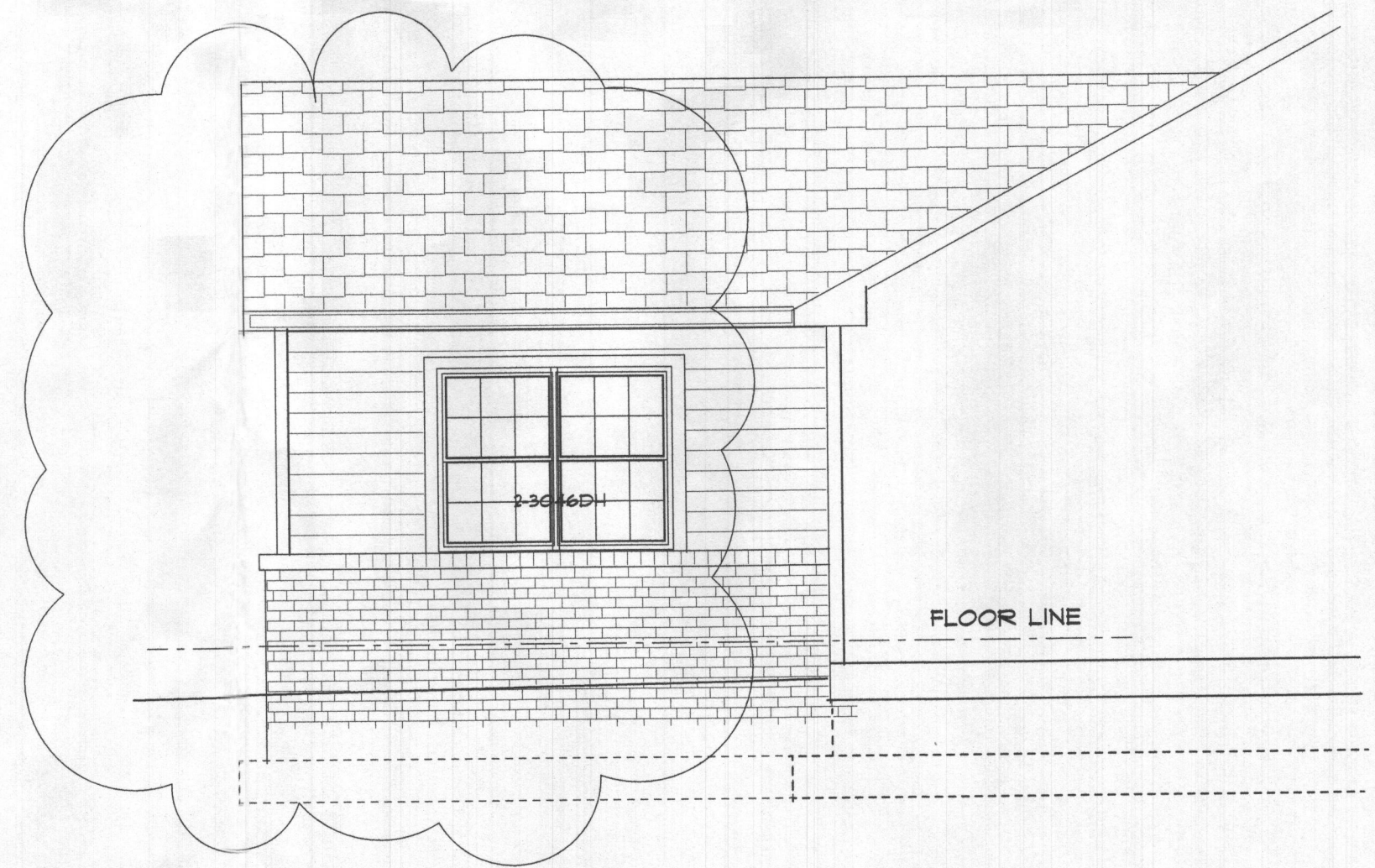

RIGHT SIDE ELEVATION

SCALE: 1/4"=1'-0"

MOVE REAR WALL 2'-0"

REVISIONS

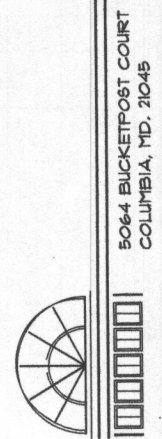

ADDITION FLOOR PLAN
 6703 MINK HOLLOW ROAD
 HIGHLAND, MD.

SHEET
A-2
 DATE:
 8-12-2022

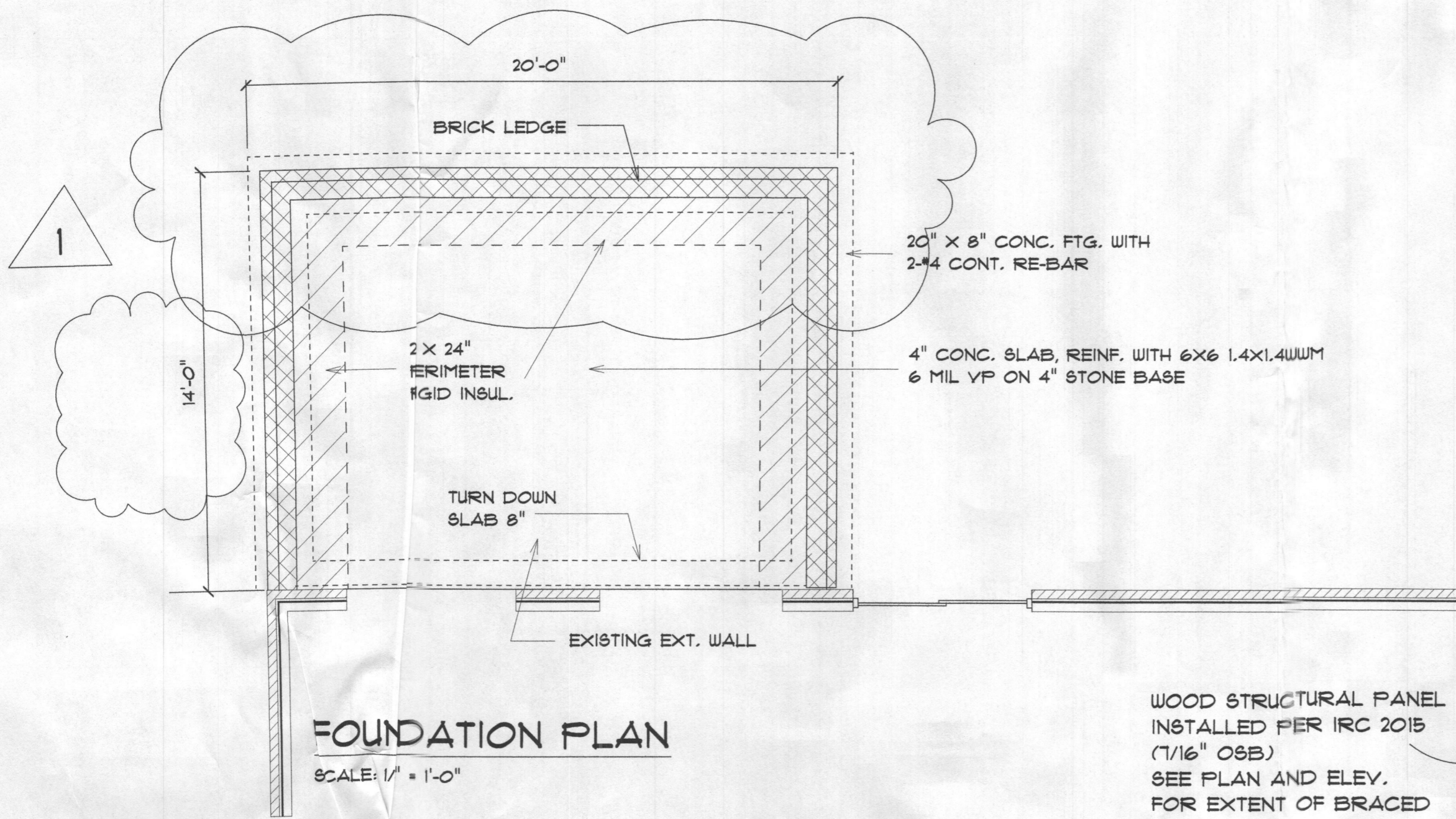

METHOD OF BRACING IS WITH CONTINUOUS WALL SHEATHING WITH STRUCTURAL 7/16" OSB

SEE ELEV. FOR EXTENT OF BRACED WALLS

WOOD STRUCTURAL PANEL INSTALLED PER IRC 2015 (7/16" OSB) SEE PLAN AND ELEV. FOR EXTENT OF BRACED WALL

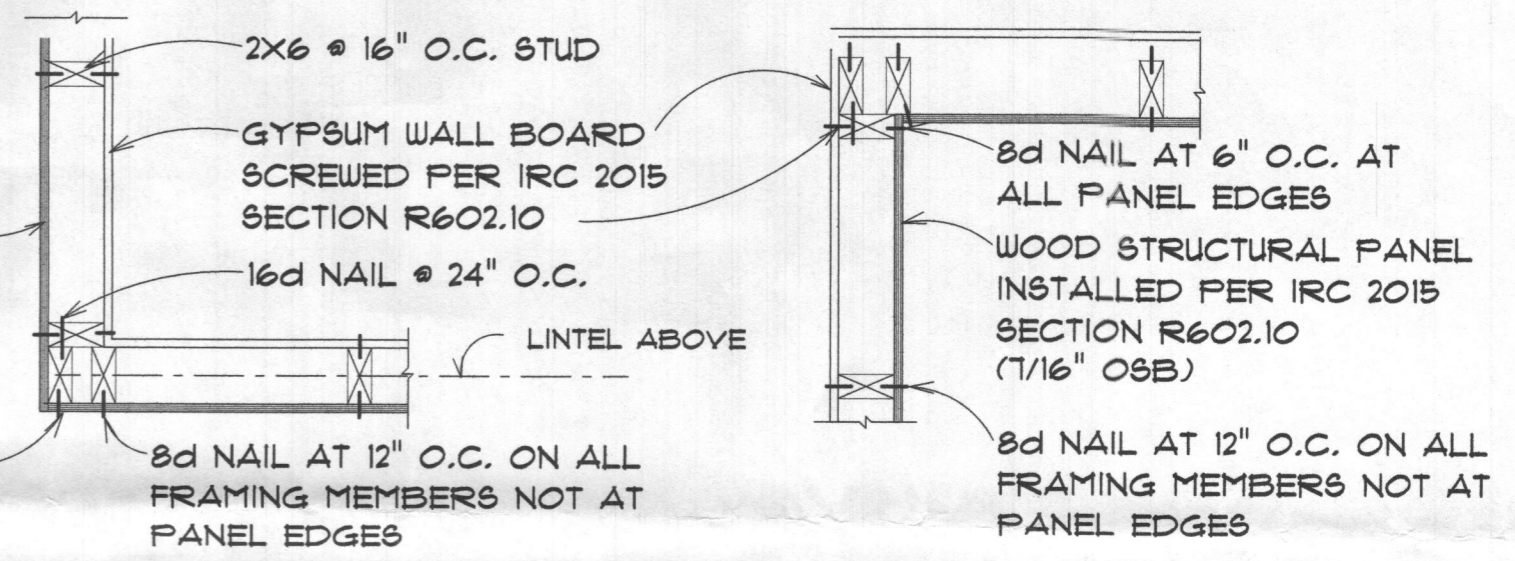

WIND BRACED PANEL DETAILS

BRACED PANEL DETAIL PER 2015 IRC CODE SECTION R602

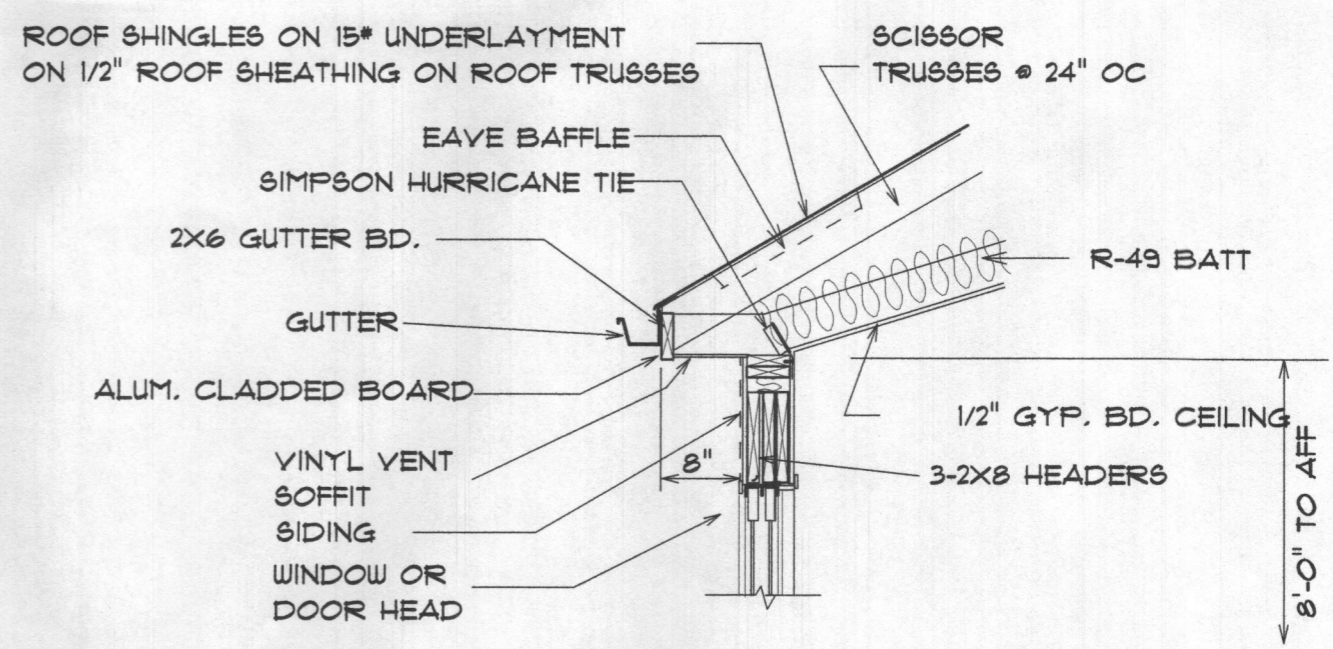
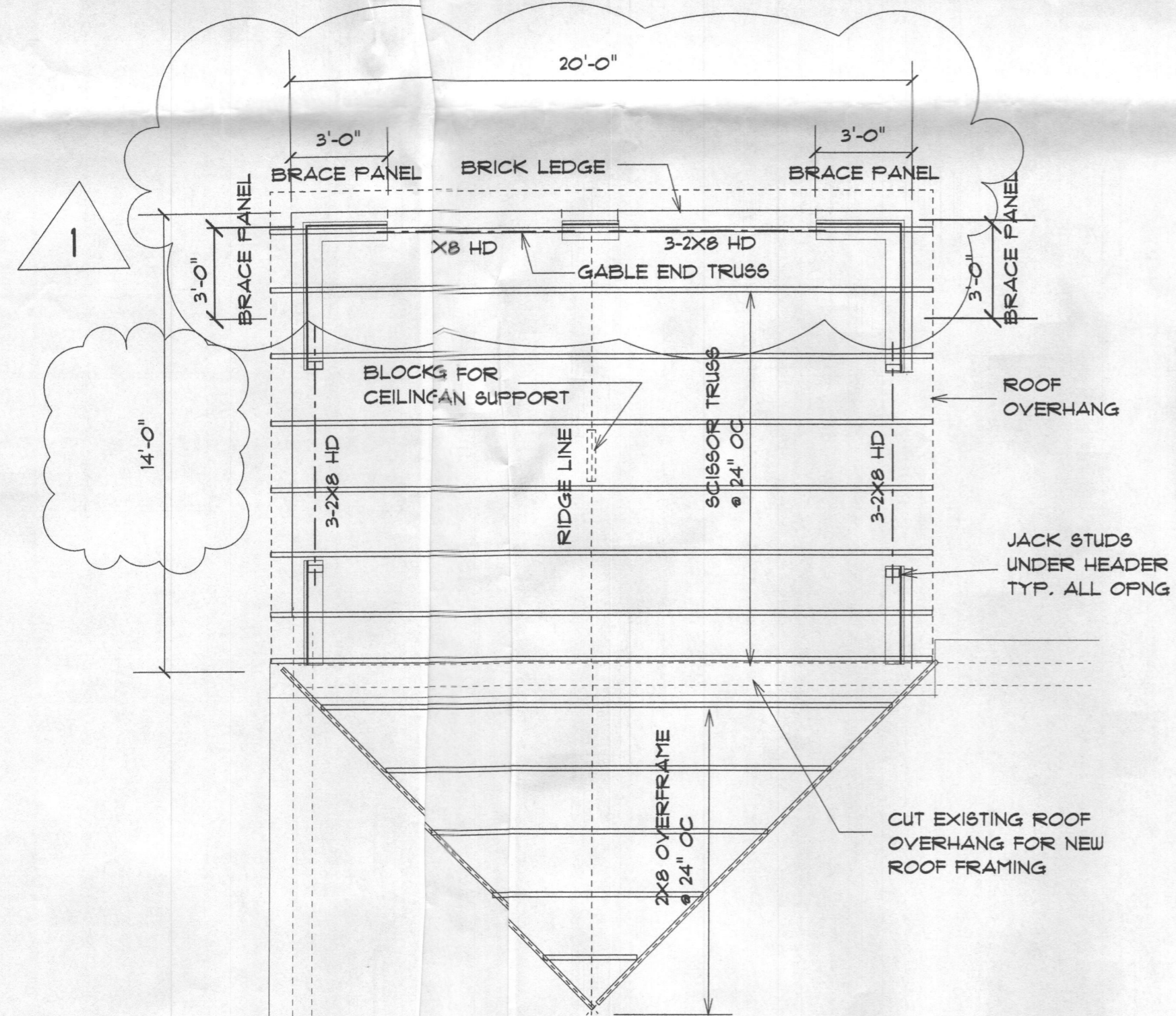

TYP. EAVE OVERHANG DET.

ROOF TRUSS NOTE: ROOF TRUSS SHALL BE PRE-ENGINEERED ROOF TRUSSES, TPI APPROVED WITH 1/2" ROOF SHEATHING, PROVIDE SIMPSON H-I HURRICANE TRUSS CONNECTOR AT EACH TRUSS.