



13953 Brighton Dam Road  
 Clarksville, MD 21029  
 301-776-2666  
 info@TransformingArchitecture.com  
 www.TransformingArchitecture.com

STAMP

I CERTIFY THAT THESE DOCUMENTS WERE PREPARED OR APPROVED BY ME, AND THAT I AM A DULY LICENSED ARCHITECT UNDER THE LAWS OF THE STATE OF MARYLAND, LICENSE NUMBER 13662, EXPIRATION 10-22-2023.

NOTE: THESE DRAWINGS ARE THE PROPERTY OF TRANSFORMING ARCHITECTURE AND, AS SUCH, MAY NOT BE RE-USED OR REPRODUCED, EITHER WHOLLY OR IN PART, WITHOUT PRIOR WRITTEN CONSENT OF TRANSFORMING ARCHITECTURE.

PROJECT PHASE  
**PERMIT**

PROJECT TITLE  
**THE AMES RESIDENCE**  
 11223 Independence Way  
 Ellicott City, MD 21042

REVISIONS

SYMBOL	DATE	ISSUED FOR

PROJECT NUMBER 21-633  
 DATE 12/21/2022  
 SCALE AS NOTED

DRAWING TITLE  
**REAR ELEVATION**

SHEET NUMBER  
**A-200**

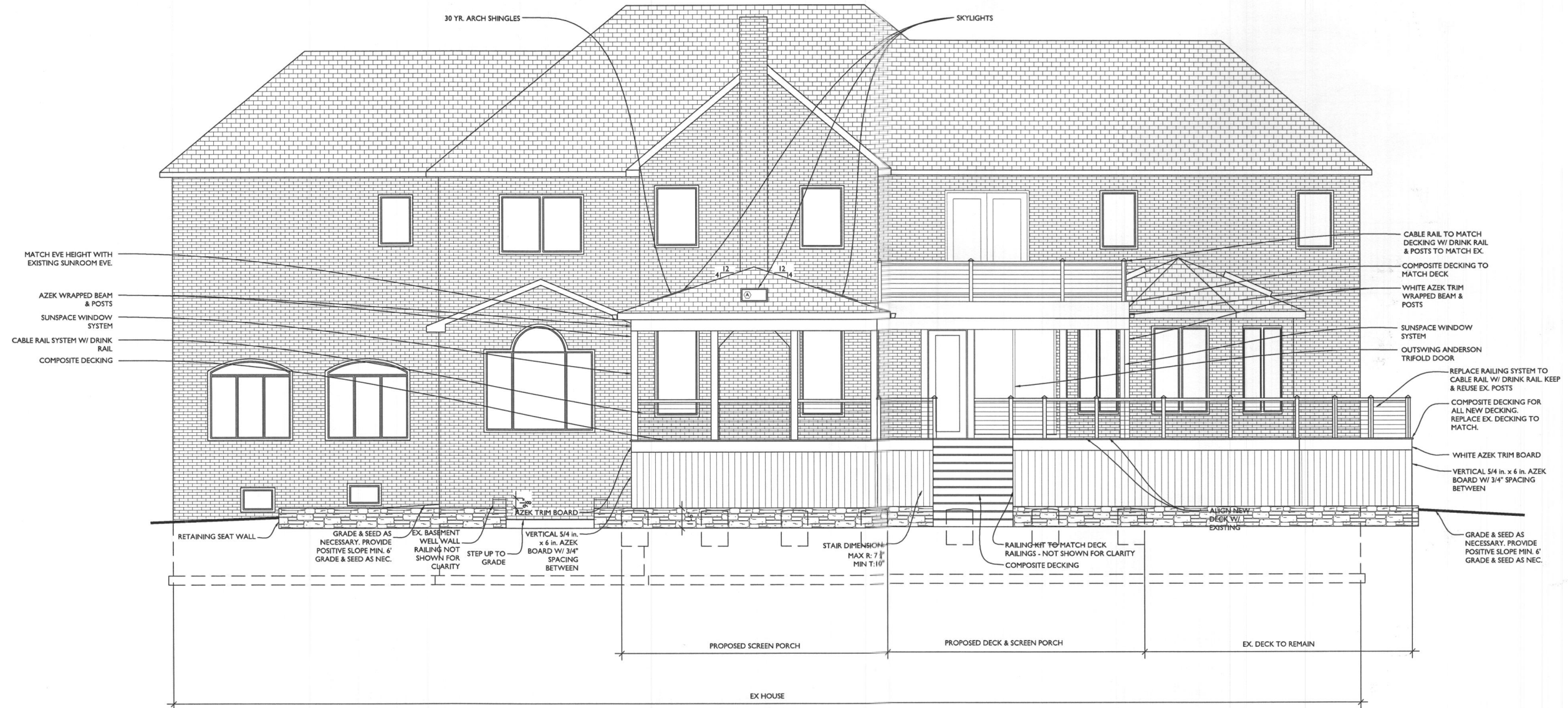

**REAR ELEVATION**  
 SCALE: 1/4"=1'-0"

STAMP

I CERTIFY THAT THESE DOCUMENTS WERE PREPARED OR APPROVED BY ME, AND THAT I AM A DULY LICENSED ARCHITECT UNDER THE LAWS OF THE STATE OF MARYLAND, LICENSE NUMBER 13662, EXPIRATION 10-22-2023.

NOTE: THESE DRAWINGS ARE THE PROPERTY OF TRANSFORMING ARCHITECTURE AND, AS SUCH, MAY NOT BE RE-USED OR REPRODUCED, EITHER WHOLLY OR IN PART, WITHOUT PRIOR WRITTEN CONSENT OF TRANSFORMING ARCHITECTURE.

PROJECT PHASE

**PERMIT**

PROJECT TITLE

**THE AMES RESIDENCE**

11223 Independence Way  
 Ellicott City, MD 21042

REVISIONS

SYMBOL	DATE	ISSUED FOR

PROJECT NUMBER 21-633  
 DATE 12/21/2022  
 SCALE AS NOTED

DRAWING TITLE

**OUTDOOR KITCHEN ELEVATIONS**

SHEET NUMBER

**A-202**

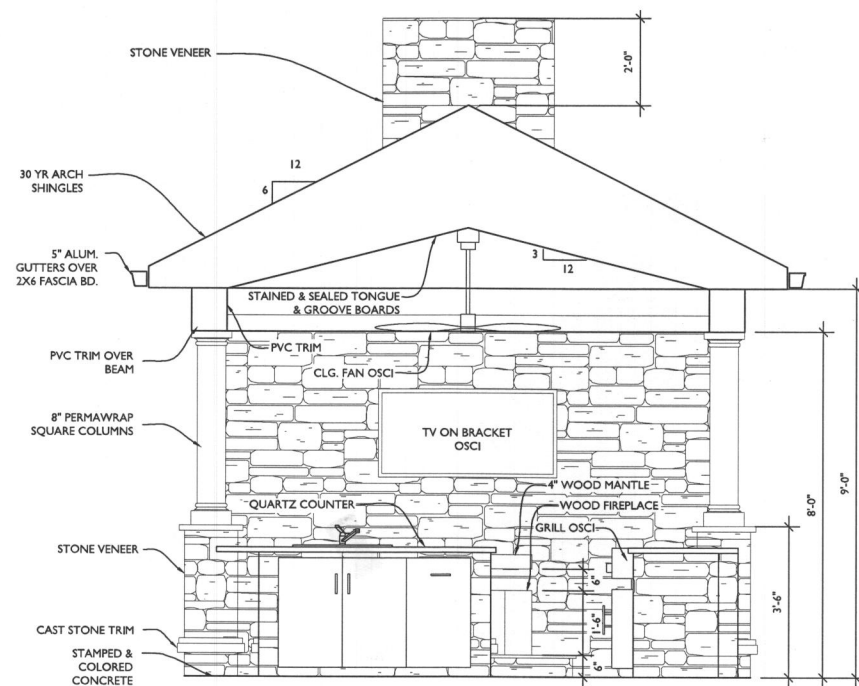

**1**  
 A202  
**OUTDOOR KITCHEN ELEVATION 1**  
 SCALE: 1/2"=1'-0"

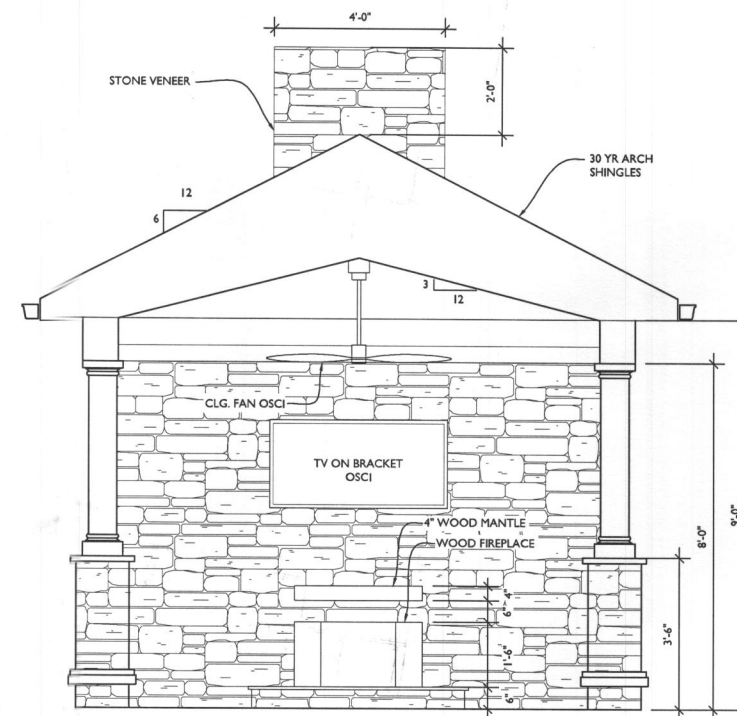

**2**  
 A202  
**OUTDOOR FIREPLACE ELEVATION**  
 SCALE: 1/2"=1'-0"

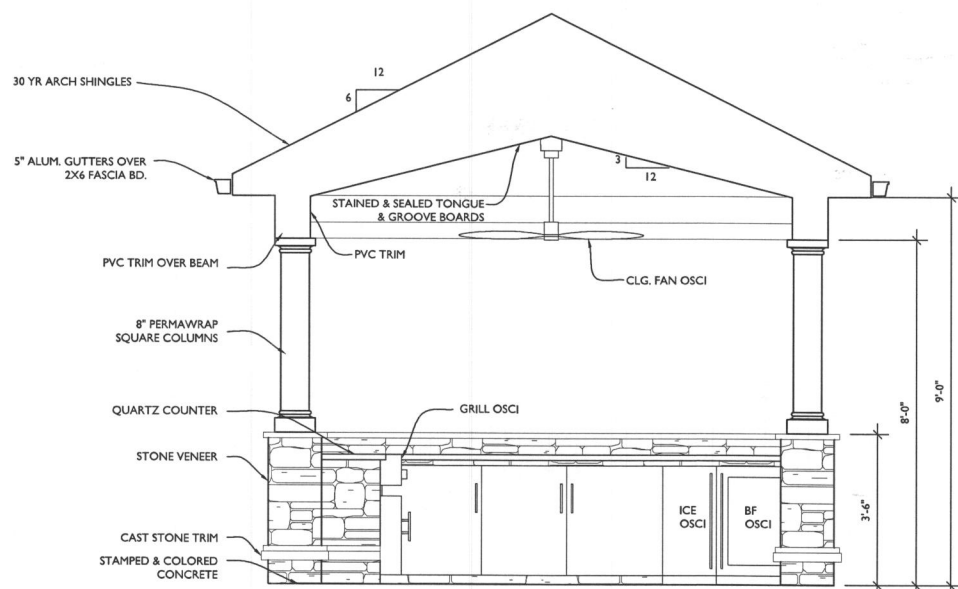

**3**  
 A202  
**OUTDOOR KITCHEN ELEVATION 2**  
 SCALE: 1/2"=1'-0"

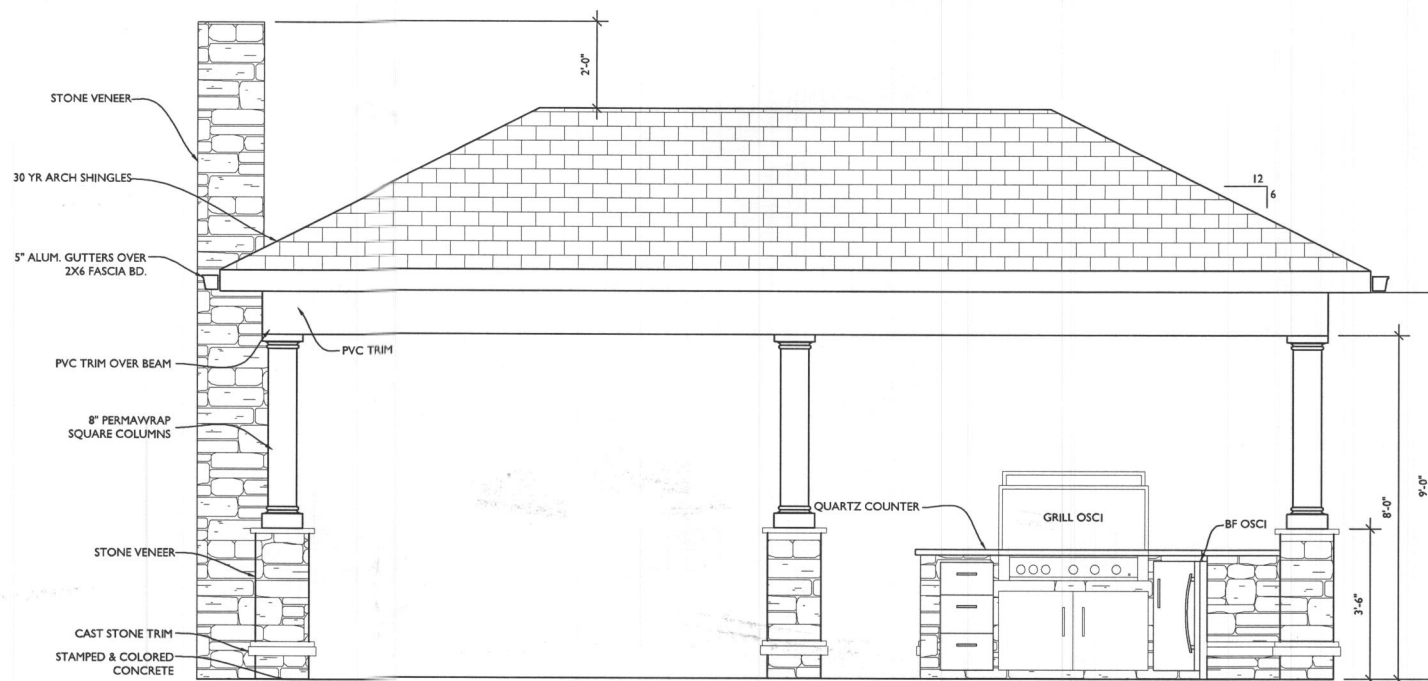

**4**  
 A202  
**OUTDOOR KITCHEN ELEVATION 3**  
 SCALE: 1/2"=1'-0"

STAMP

I CERTIFY THAT THESE DOCUMENTS WERE PREPARED OR APPROVED BY ME, AND THAT I AM A DULY LICENSED ARCHITECT UNDER THE LAWS OF THE STATE OF MARYLAND, LICENSE NUMBER 13662, EXPIRATION 10-22-2023.

NOTE: THESE DRAWINGS ARE THE PROPERTY OF TRANSFORMING ARCHITECTURE AND, AS SUCH, MAY NOT BE RE-USED OR REPRODUCED, EITHER WHOLLY OR IN PART, WITHOUT PRIOR WRITTEN CONSENT OF TRANSFORMING ARCHITECTURE.

PROJECT PHASE  
**PERMIT**

PROJECT TITLE  
**THE AMES RESIDENCE**  
 11223 Independence Way  
 Ellicott City, MD 21042

REVISIONS

SYMBOL	DATE	ISSUED FOR

PROJECT NUMBER 21-633  
 DATE 12/21/2022  
 SCALE AS NOTED

DRAWING TITLE  
**INTERIOR ELEVATIONS**

SHEET NUMBER  
**A-203**

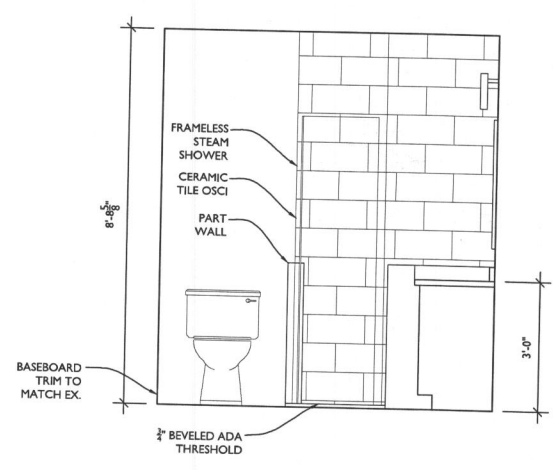

**1**  
 BASEMENT BATH ELEVATION 1  
 SCALE: 1/2"=1'-0"

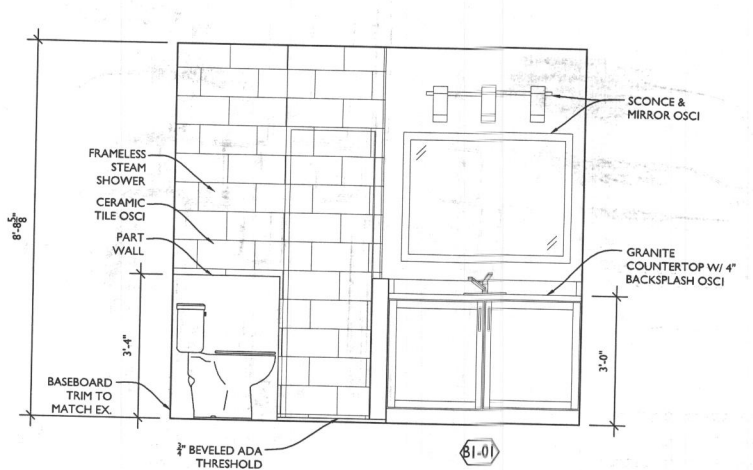

**2**  
 BASEMENT BATH ELEVATION 2  
 SCALE: 1/2"=1'-0"

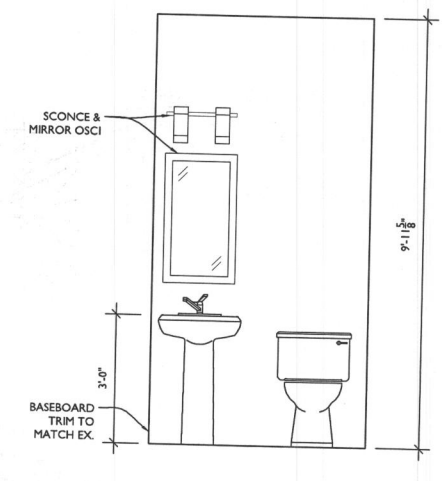

**3**  
 POWDER ROOM ELEVATION  
 SCALE: 1/2"=1'-0"

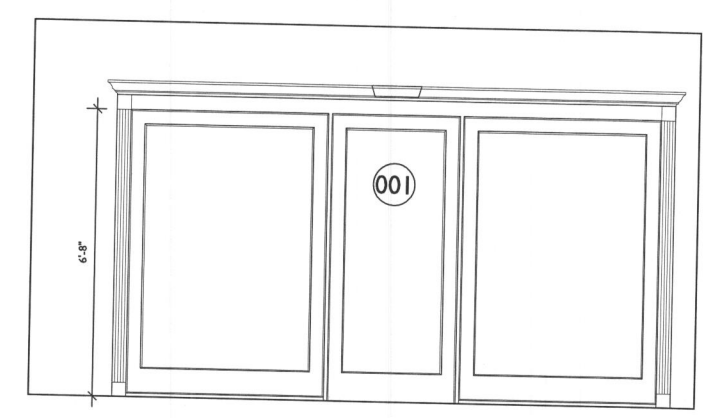

**4**  
 WINE ROOM DOOR ELEVATION  
 SCALE: 1/2"=1'-0"

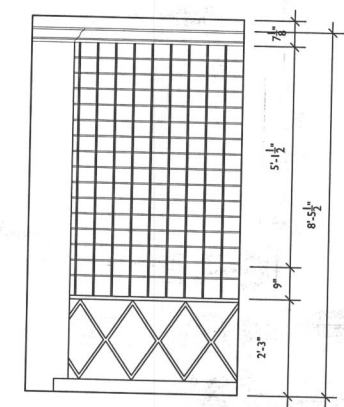

**5**  
 WINE CELLAR RIGHT ELEVATION  
 SCALE: 1/2"=1'-0"

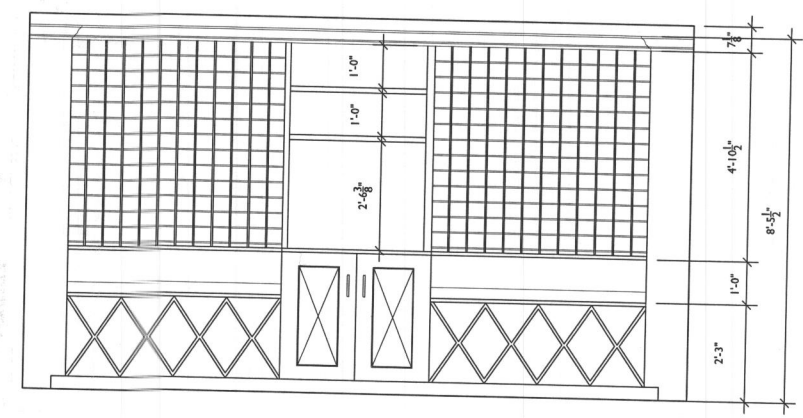

**6**  
 WINE CELLAR FRONT ELEVATION  
 SCALE: 1/2"=1'-0"

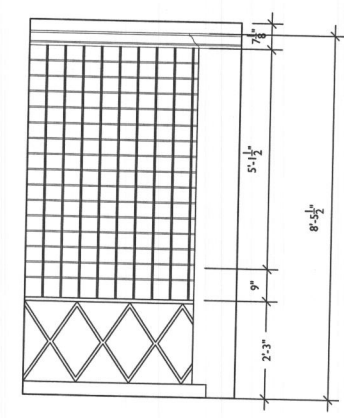

**7**  
 WINE CELLAR LEFT ELEVATION  
 SCALE: 1/2"=1'-0"

LINE TYPE KEY:  
 NEW WALL [Hatched Box]  
 EXIST. WALL [Solid Box]  
 ABOVE LINE [Dashed Line]

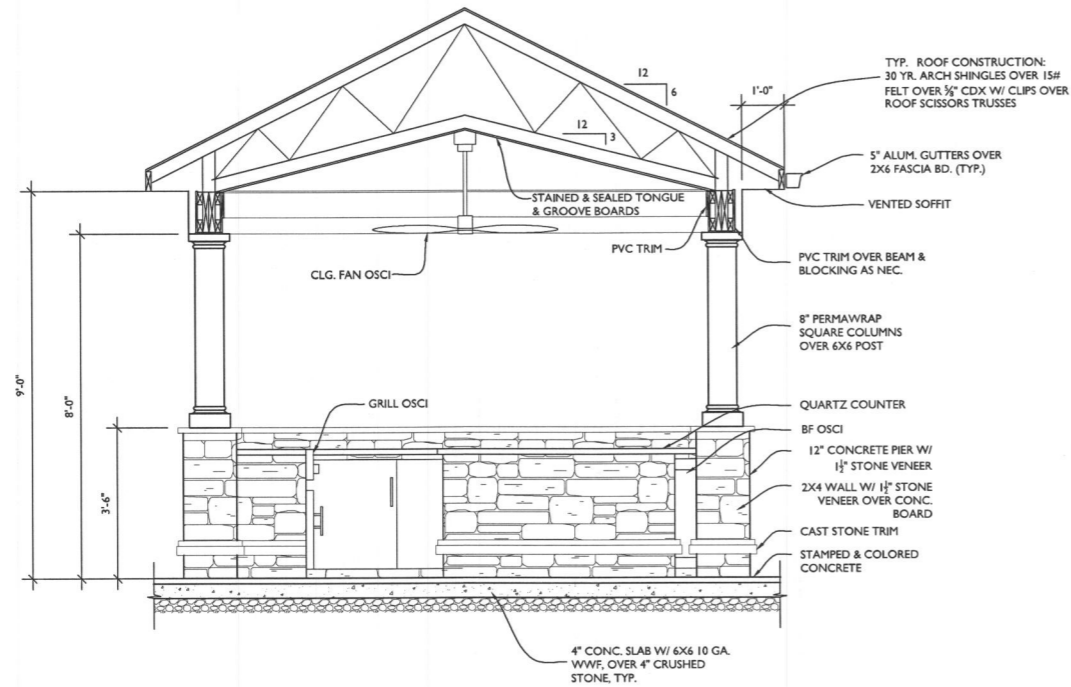

**1**  
**OUTDOOR KITCHEN SECTION**  
 SCALE: 1/2"=1'-0"

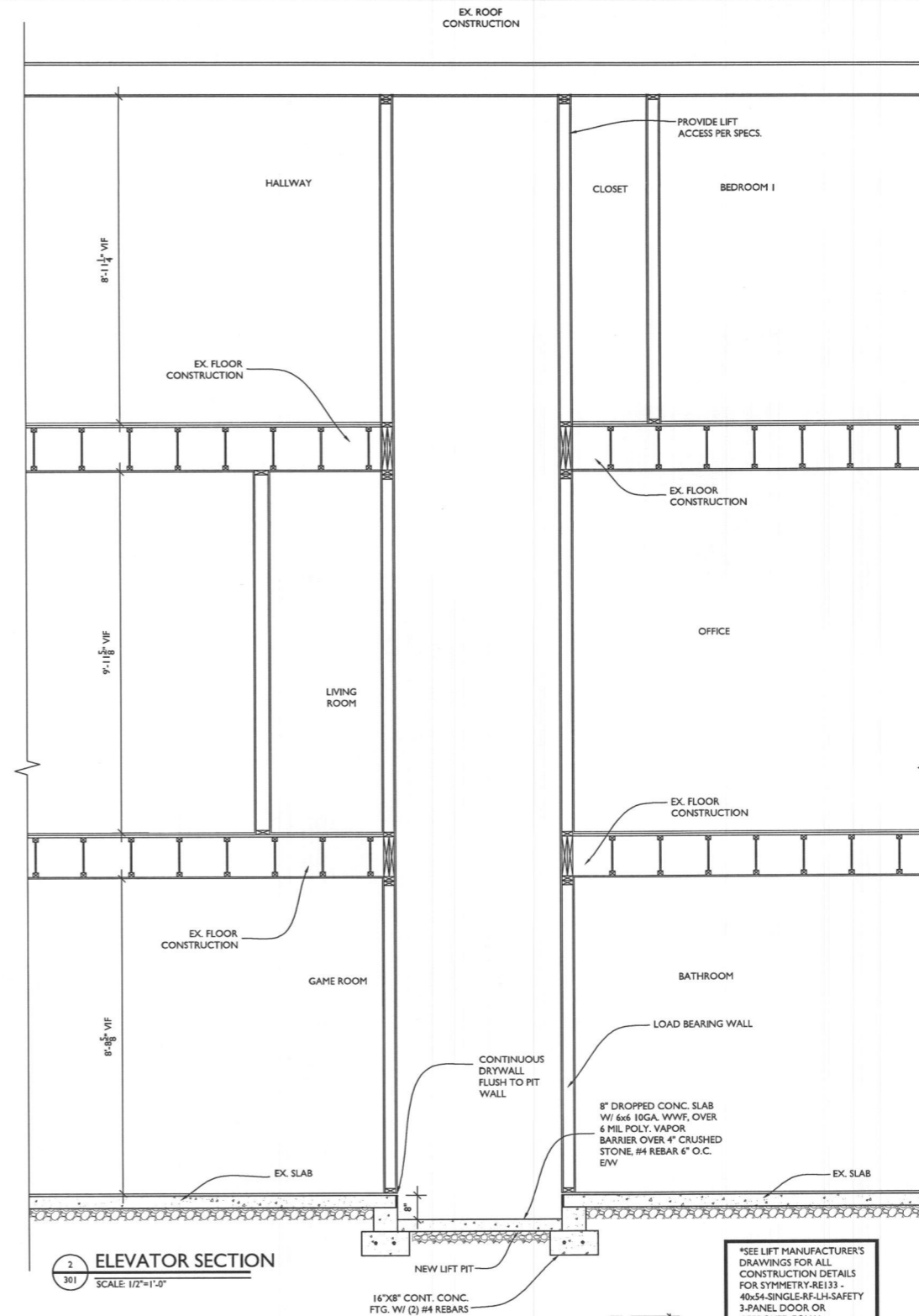

**2**  
**ELEVATOR SECTION**  
 SCALE: 1/2"=1'-0"

\*SEE LIFT MANUFACTURER'S DRAWINGS FOR ALL CONSTRUCTION DETAILS FOR SYMMETRY.RE133 - 40x54-SINGLE-RF-LH-SAFETY 3-PANEL DOOR OR APPROVED EQUAL

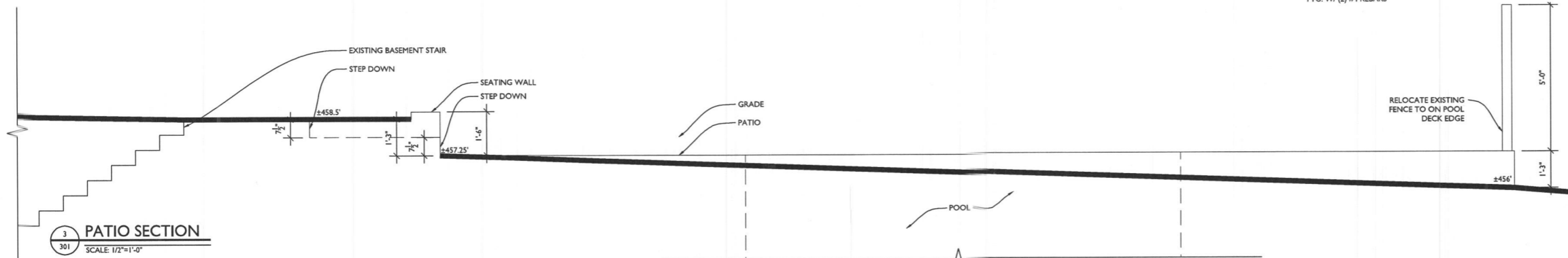

**3**  
**PATIO SECTION**  
 SCALE: 1/2"=1'-0"



13953 Brighton Dam Road  
 Clarksville, MD 21029  
 301-776-2666  
 info@TransformingArchitecture.com  
 www.TransformingArchitecture.com

STAMP

I CERTIFY THAT THESE DOCUMENTS WERE PREPARED OR APPROVED BY ME, AND THAT I AM A DULY LICENSED ARCHITECT UNDER THE LAWS OF THE STATE OF MARYLAND, LICENSE NUMBER 13662, EXPIRATION 10-22-2023.

NOTE: THESE DRAWINGS ARE THE PROPERTY OF TRANSFORMING ARCHITECTURE AND, AS SUCH, MAY NOT BE RE-USED OR REPRODUCED, EITHER WHOLLY OR IN PART, WITHOUT PRIOR WRITTEN CONSENT OF TRANSFORMING ARCHITECTURE.

PROJECT PHASE  
**PERMIT**

PROJECT TITLE  
**THE AMES RESIDENCE**

11223 Independence Way  
 Ellicott City, MD 21042

REVISIONS

SYMBOL	DATE	ISSUED FOR

PROJECT NUMBER **21-633**  
 DATE **12/21/2022**  
 SCALE **AS NOTED**

DRAWING TITLE  
**ELEVATOR AND OUTDOOR KITCH. ELEVATION**

SHEET NUMBER  
**A-301**