



13953 Brighton Dam Road
 Clarksville, MD 21029
 301-776-2666
 info@TransformingArchitecture.com
 www.TransformingArchitecture.com

STAMP

I CERTIFY THAT THESE DOCUMENTS WERE PREPARED OR APPROVED BY ME, AND THAT I AM A DULY LICENSED ARCHITECT UNDER THE LAWS OF THE STATE OF MARYLAND, LICENSE NUMBER 13662, EXPIRATION 10-22-2023.

NOTE: THESE DRAWINGS ARE THE PROPERTY OF TRANSFORMING ARCHITECTURE AND, AS SUCH, MAY NOT BE RE-USED OR REPRODUCED, EITHER WHOLLY OR IN PART, WITHOUT PRIOR WRITTEN CONSENT OF TRANSFORMING ARCHITECTURE.

PROJECT PHASE
PERMIT

PROJECT TITLE
THE AMES RESIDENCE
 11223 Independence Way
 Ellicott City, MD 21042

REVISIONS

SYMBOL	DATE	ISSUED FOR

PROJECT NUMBER 21-633
 DATE 12/21/2022
 SCALE AS NOTED

DRAWING TITLE
REAR ELEVATION

SHEET NUMBER
A-200

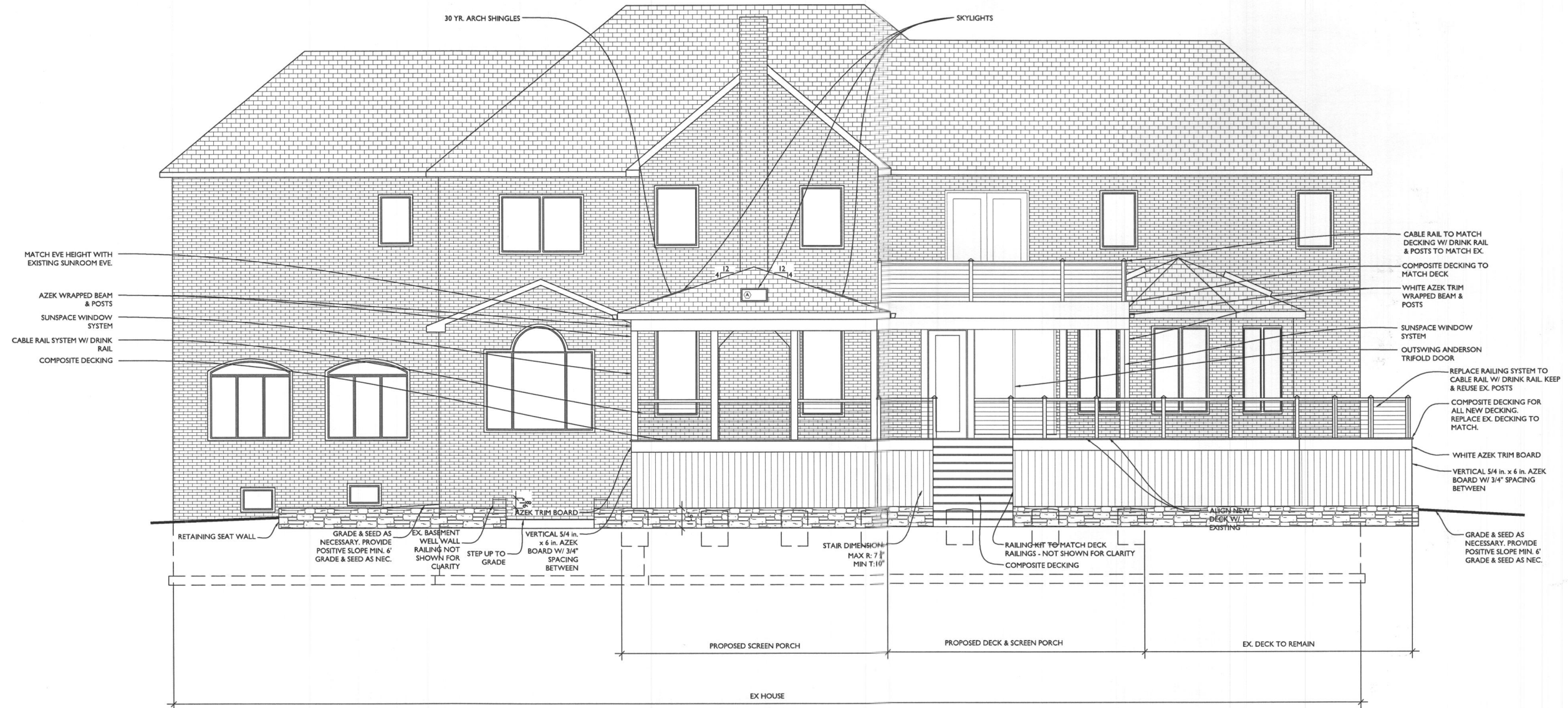

REAR ELEVATION
 SCALE: 1/4"=1'-0"



13953 Brighton Dam Road
 Clarksville, MD 21029
 301-776-2666
 info@TransformingArchitecture.com
 www.TransformingArchitecture.com

STAMP

CERTIFY THAT THESE DOCUMENTS WERE PREPARED OR APPROVED BY ME, AND THAT I AM A DULY LICENSED ARCHITECT UNDER THE LAWS OF THE STATE OF MARYLAND, LICENSE NUMBER 13662, EXPIRATION 10-22-2023.

NOTE: THESE DRAWINGS ARE THE PROPERTY OF TRANSFORMING ARCHITECTURE AND, AS SUCH, MAY NOT BE REUSED OR REPRODUCED, EITHER WHOLLY OR IN PART, WITHOUT PRIOR WRITTEN CONSENT OF TRANSFORMING ARCHITECTURE.

PROJECT PHASE
PERMIT

PROJECT TITLE
THE AMES RESIDENCE
 11223 Independence Way
 Ellicott City, MD 21042

REVISIONS

SYMBOL	DATE	ISSUED FOR

PROJECT NUMBER 21-633
 DATE 12/21/2022
 SCALE AS NOTED

DRAWING TITLE
SIDE ELEVATIONS

SHEET NUMBER
A-201

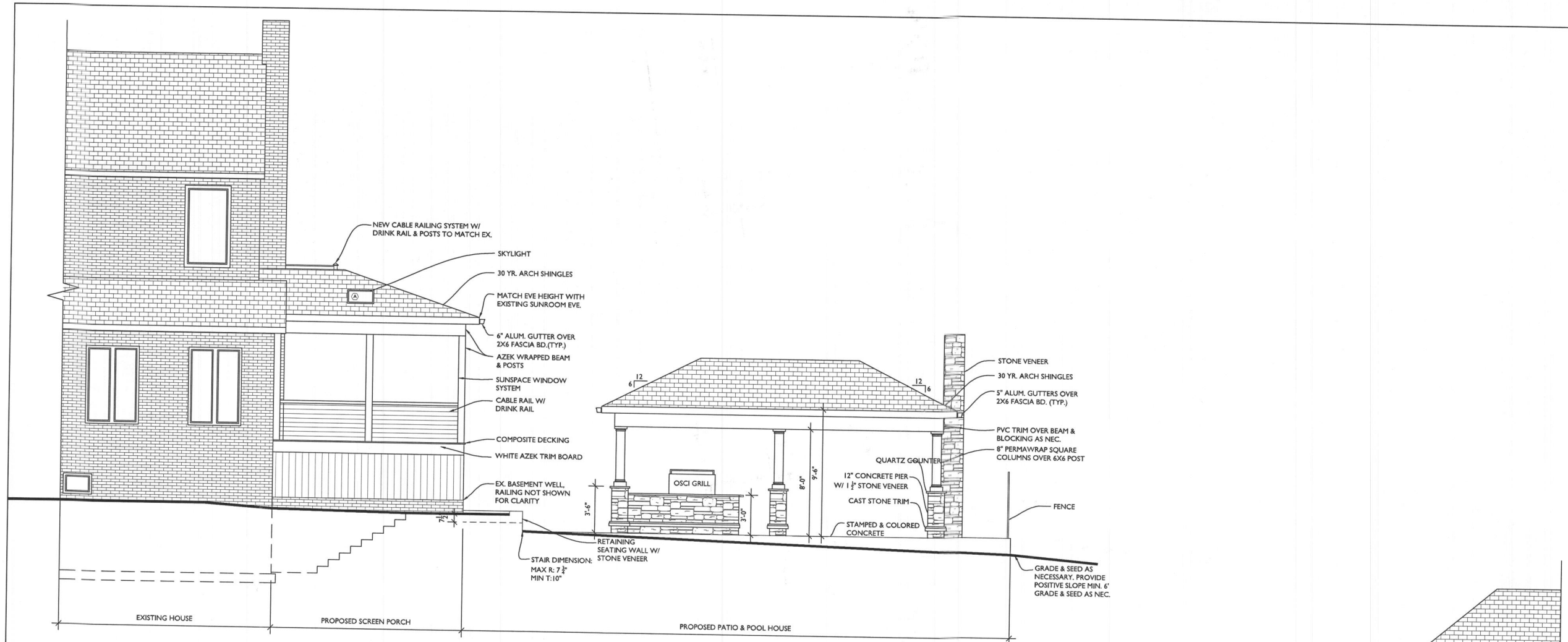

RIGHT ELEVATION
 SCALE: 1/4"=1'-0"

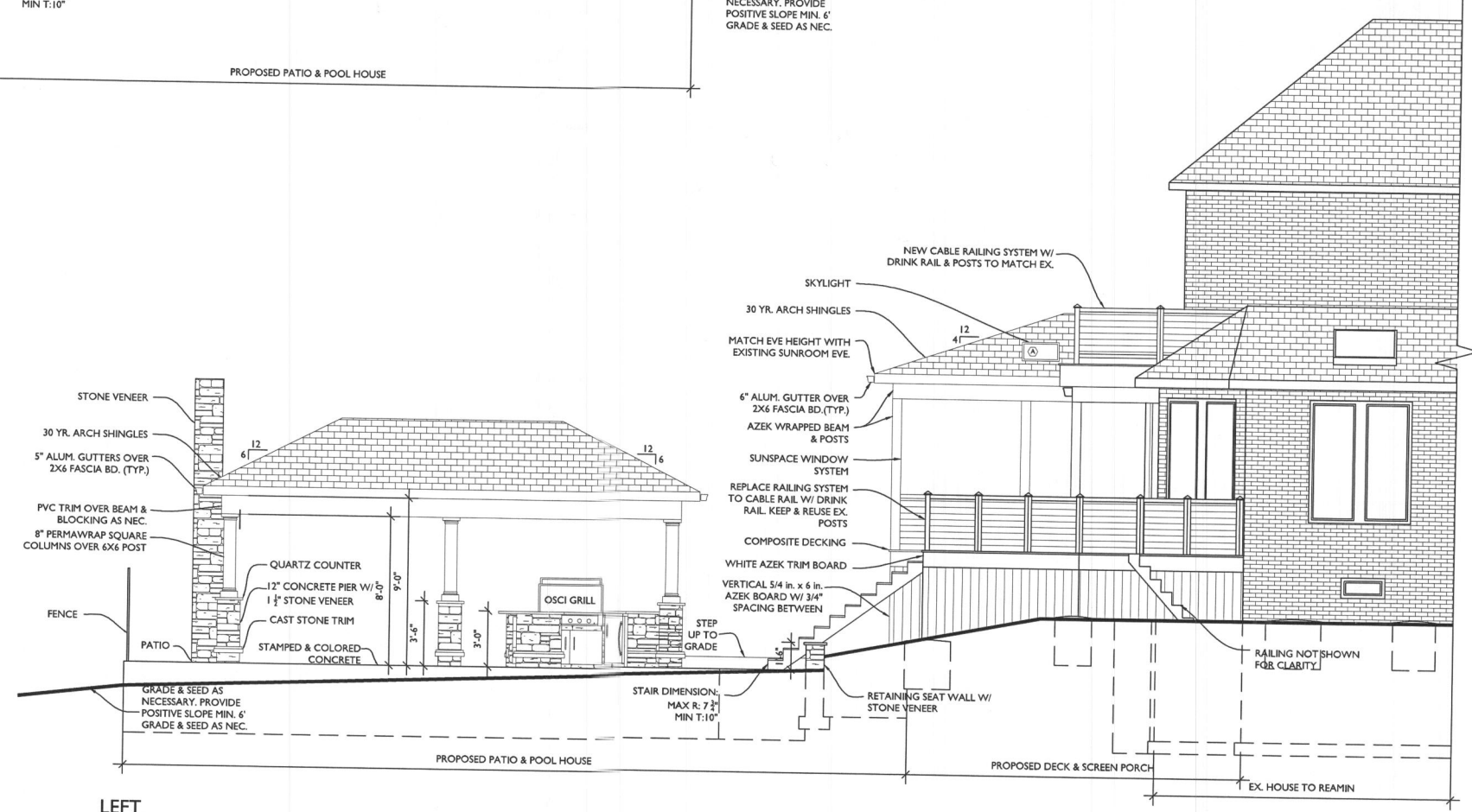

LEFT ELEVATION
 SCALE: 1/4"=1'-0"

STAMP

I CERTIFY THAT THESE DOCUMENTS WERE PREPARED OR APPROVED BY ME, AND THAT I AM A DULY LICENSED ARCHITECT UNDER THE LAWS OF THE STATE OF MARYLAND, LICENSE NUMBER 13662, EXPIRATION 10-22-2023.

NOTE: THESE DRAWINGS ARE THE PROPERTY OF TRANSFORMING ARCHITECTURE AND, AS SUCH, MAY NOT BE RE-USED OR REPRODUCED, EITHER WHOLLY OR IN PART, WITHOUT PRIOR WRITTEN CONSENT OF TRANSFORMING ARCHITECTURE.

PROJECT PHASE

PERMIT

PROJECT TITLE

THE AMES RESIDENCE

11223 Independence Way
 Ellicott City, MD 21042

REVISIONS

SYMBOL	DATE	ISSUED FOR

PROJECT NUMBER 21-633
 DATE 12/21/2022
 SCALE AS NOTED

DRAWING TITLE

OUTDOOR KITCHEN ELEVATIONS

SHEET NUMBER

A-202

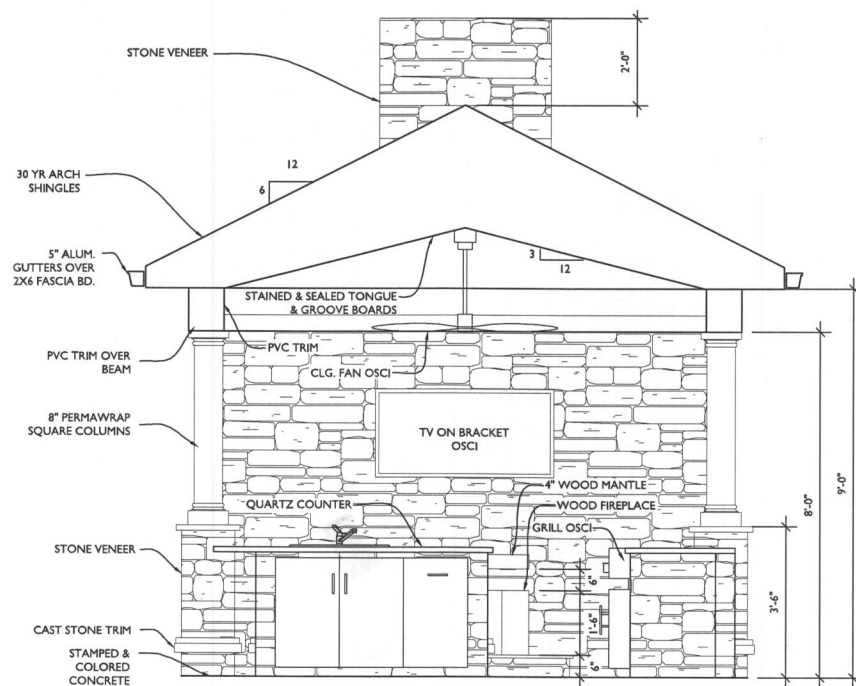

OUTDOOR KITCHEN ELEVATION 1
 SCALE: 1/2"=1'-0"

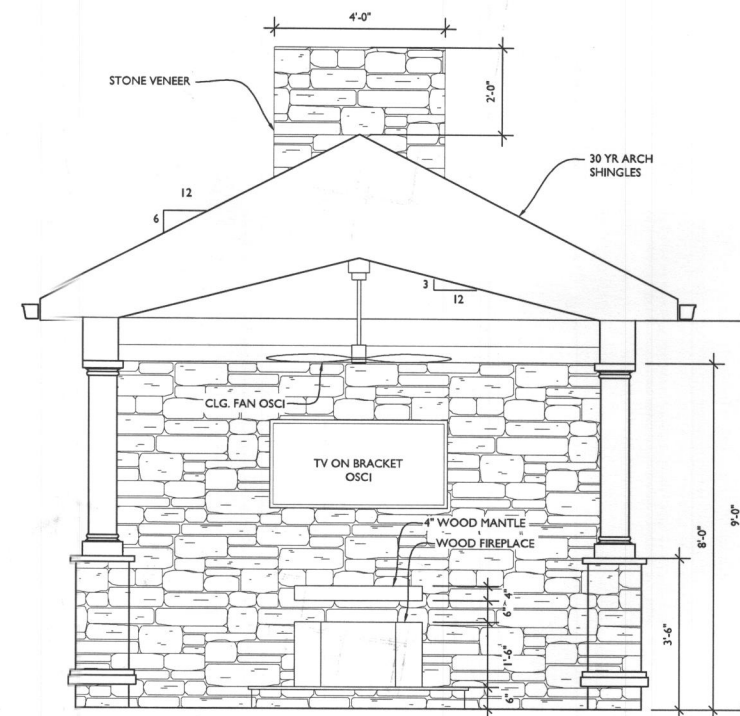

OUTDOOR FIREPLACE ELEVATION
 SCALE: 1/2"=1'-0"

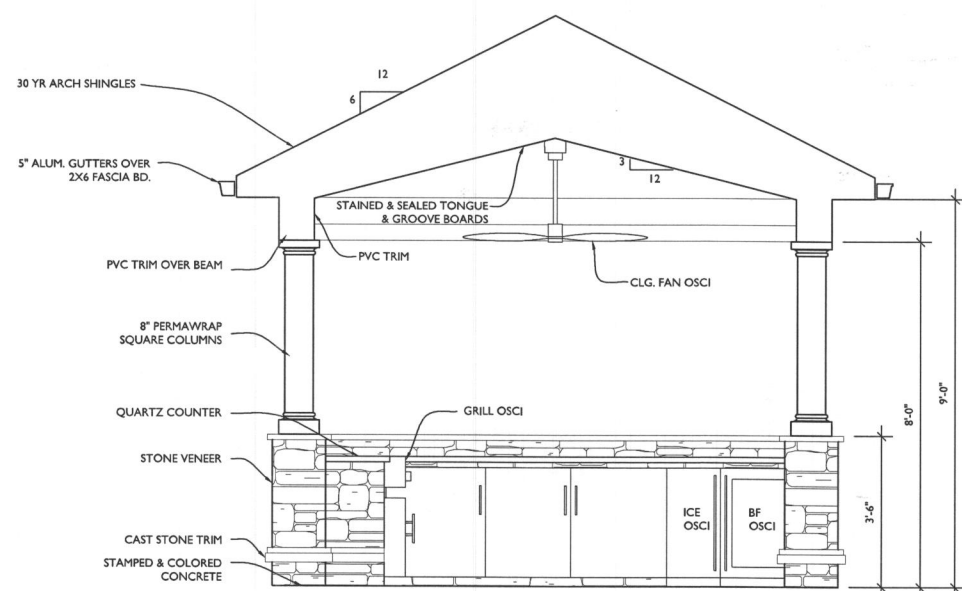

OUTDOOR KITCHEN ELEVATION 2
 SCALE: 1/2"=1'-0"

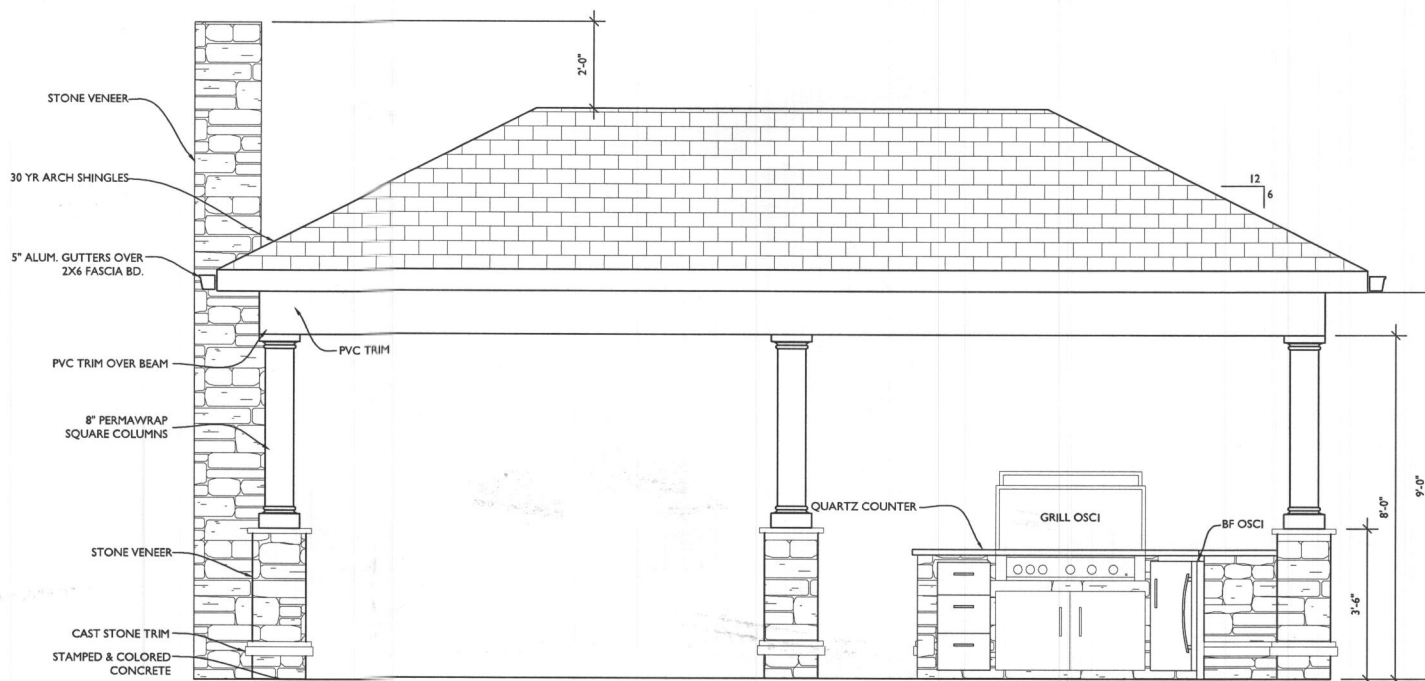

OUTDOOR KITCHEN ELEVATION 3
 SCALE: 1/2"=1'-0"

STAMP

I CERTIFY THAT THESE DOCUMENTS WERE PREPARED OR APPROVED BY ME, AND THAT I AM A DULY LICENSED ARCHITECT UNDER THE LAWS OF THE STATE OF MARYLAND, LICENSE NUMBER 13662, EXPIRATION 10-22-2023.

NOTE: THESE DRAWINGS ARE THE PROPERTY OF TRANSFORMING ARCHITECTURE AND, AS SUCH, MAY NOT BE RE-USED OR REPRODUCED, EITHER WHOLLY OR IN PART, WITHOUT PRIOR WRITTEN CONSENT OF TRANSFORMING ARCHITECTURE.

PROJECT PHASE
PERMIT

PROJECT TITLE
THE AMES RESIDENCE
 11223 Independence Way
 Ellicott City, MD 21042

REVISIONS

SYMBOL	DATE	ISSUED FOR

PROJECT NUMBER 21-633
 DATE 12/21/2022
 SCALE AS NOTED

DRAWING TITLE
INTERIOR ELEVATIONS

SHEET NUMBER
A-203

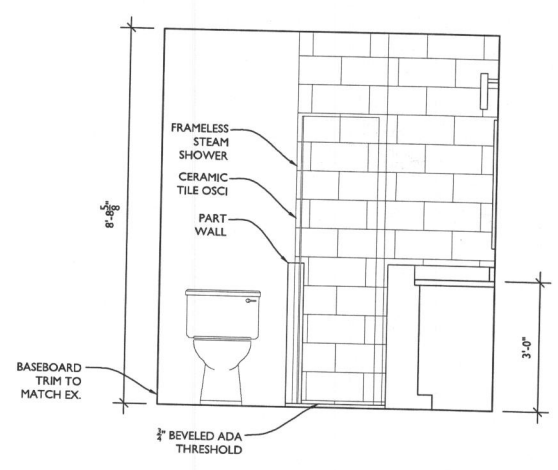

1
 BASEMENT BATH ELEVATION 1
 SCALE: 1/2"=1'-0"

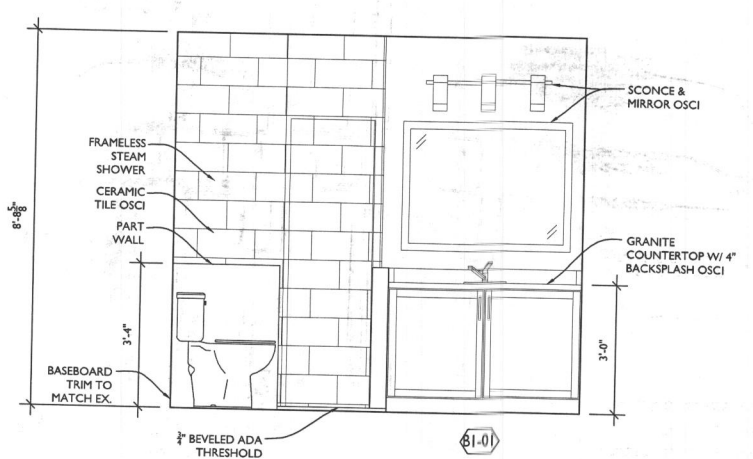

2
 BASEMENT BATH ELEVATION 2
 SCALE: 1/2"=1'-0"

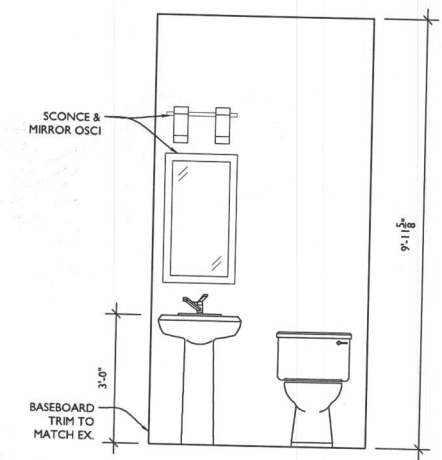

3
 POWDER ROOM ELEVATION
 SCALE: 1/2"=1'-0"

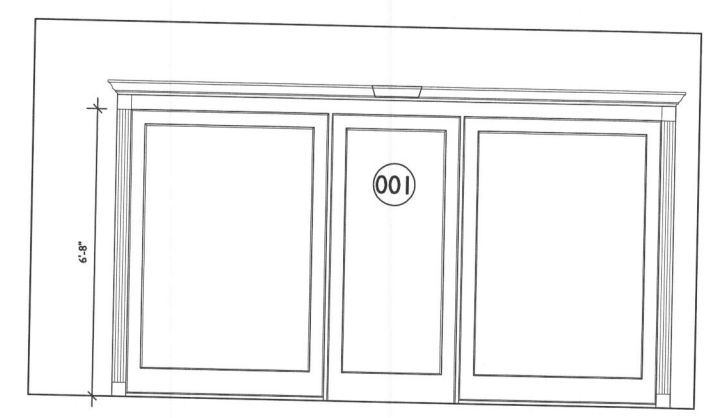

4
 WINE ROOM DOOR ELEVATION
 SCALE: 1/2"=1'-0"

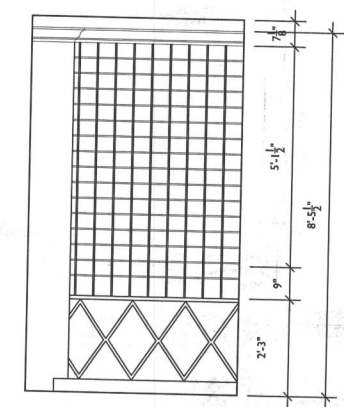

5
 WINE CELLAR RIGHT ELEVATION
 SCALE: 1/2"=1'-0"

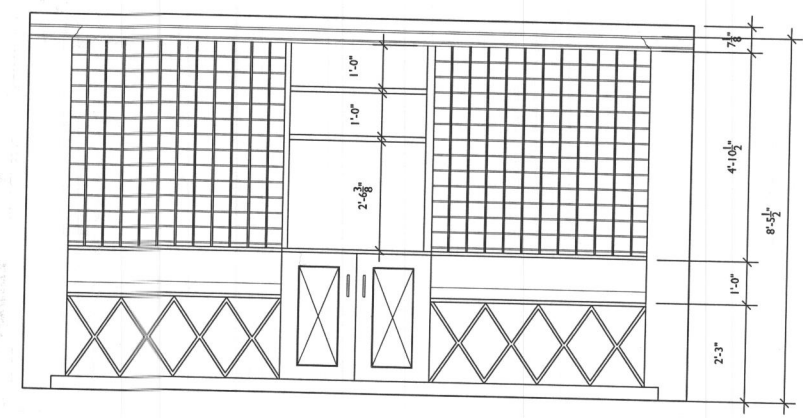

6
 WINE CELLAR FRONT ELEVATION
 SCALE: 1/2"=1'-0"

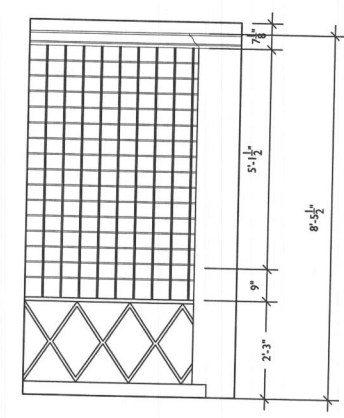

7
 WINE CELLAR LEFT ELEVATION
 SCALE: 1/2"=1'-0"



13953 Brighton Dam Road
 Clarksville, MD 21029
 301-776-2666
 info@TransformingArchitecture.com
 www.TransformingArchitecture.com

STAMP

I CERTIFY THAT THESE DOCUMENTS WERE PREPARED OR APPROVED BY ME, AND THAT I AM A DULY LICENSED ARCHITECT UNDER THE LAWS OF THE STATE OF MARYLAND, LICENSE NUMBER 13662, EXPIRATION 10-22-2023.

NOTE: THESE DRAWINGS ARE THE PROPERTY OF TRANSFORMING ARCHITECTURE AND, AS SUCH, MAY NOT BE REUSED OR REPRODUCED, EITHER WHOLLY OR IN PART, WITHOUT PRIOR WRITTEN CONSENT OF TRANSFORMING ARCHITECTURE.

PROJECT PHASE

PERMIT

PROJECT TITLE

THE AMES RESIDENCE

11223 Independence Way
 Ellicott City, MD 21042

REVISIONS

SYMBOL	DATE	ISSUED FOR

PROJECT NUMBER 21-633
 DATE 12/21/2022
 SCALE AS NOTED

DRAWING TITLE
ELECTRICAL PLANS

SHEET NUMBER
E-100

ELECTRICAL LEGEND

- ⌘ SWITCH
- ⊖ OUTLET
- ⊖ GR OUTLET
- 6" RECESSED LED CLG. LIGHT
- ⊖ LED WALL MOUNT FIXTURE
- ⊖ LED CLG. FIXTURE
- ⊖ EXHAUST FAN
- ⊖ CLG. FAN W/ LIGHT (OSCI)
- ⊖ CABLE TV
- ⊖ SMOKE/CO DETECTION
- ⊖ SPEAKER
- ⊖ HOME RUN ALL SPEAKER WIRES TO THIS LOCATION
- ⊖ 2-HEAD FLOOD
- ⊖ HOSE BIB
- ⊖ INFRA-RED HEAT LAMP
- ⊖ STAIR LIGHTS
- ⊖ EX. HALF MOON LIGHTS

- LINE TYPE KEY:
- NEW WALL [Solid Line]
 - EXIST. WALL [Dashed Line]
 - ABOVE LINE [Dashed Line]

ELECTRICAL NOTES:

- OUTLETS PER CODE @ 18" H, 42" H ABOVE COUNTERTOPS UNLESS OTHERWISE NOTED.
- MOUNT LIGHT SWITCHES @ 42" H. MAX. ROCKER-TYPE
- QUIET CLG. FANS W/ HUMIDISTAT (MAX. 7 SONE), EXHAUST TO EXTERIOR
- PROVIDE LED UNDER-CABINET LIGHTING
- HINGE SWITCHES IN ALL CLOSETS U.N.O
- ALL FIXTURES ON DIMMERS
- EXHAUST HOOD TO EXTERIOR
- HARDWIRED SMOKE DETECTOR W/ INTERNAL BATTERY & CARBON MONOXIDE DETECTOR (COMBINED UNIT) TO BE INSTALLED IN ACCORDANCE WITH SECTION R315 OF THE 2018 IRC
- LED RECESSED LIGHTS SPECS:
 2700K-2900K FOR LIVING ROOMS & BEDROOMS
 2900K-3500K FOR KITCHEN, OFFICE AND BASEMENT
- ADD INFRA-RED HEAT LAMPS IN SCREENED PORCH

PLUMBING NOTES:

- RUN GAS LINE TO OUTDOOR KITCHEN

HVAC NOTES:

-

SPRINKLER NOTES:

- PROVIDE SPRINKLER SYSTEM PER CODE

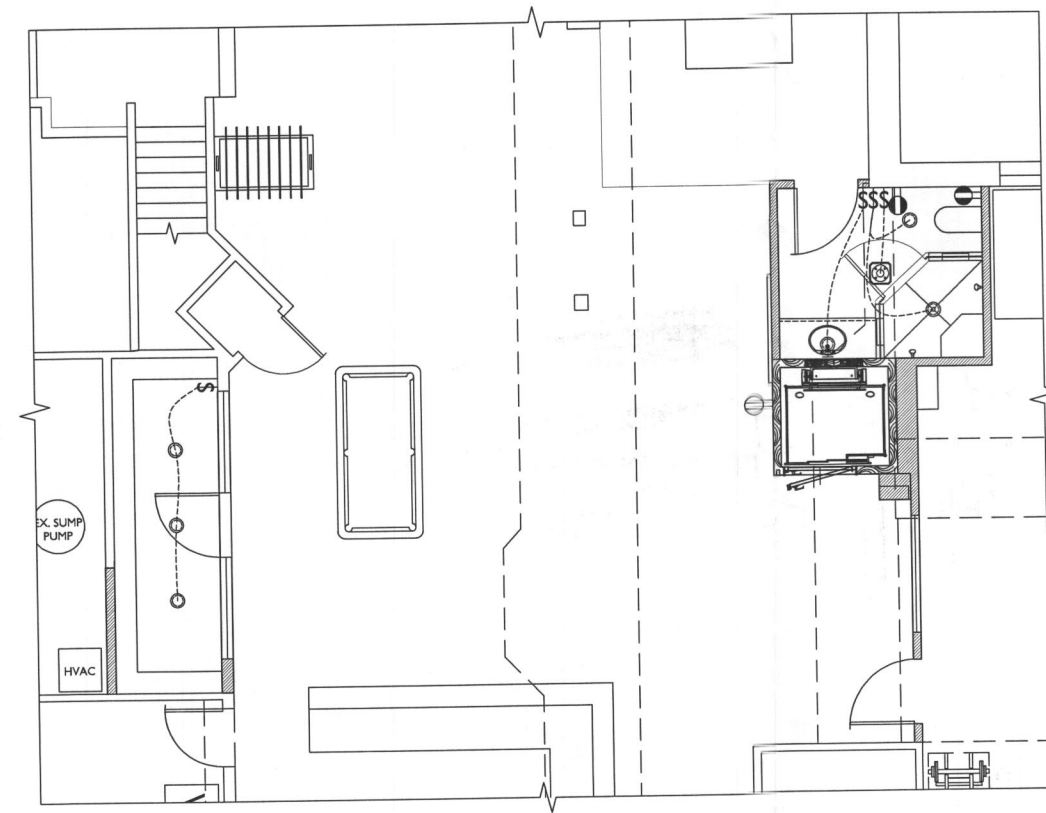

1 BASEMENT ELECTRICAL PLAN
 SCALE: 1/4"=1'-0"

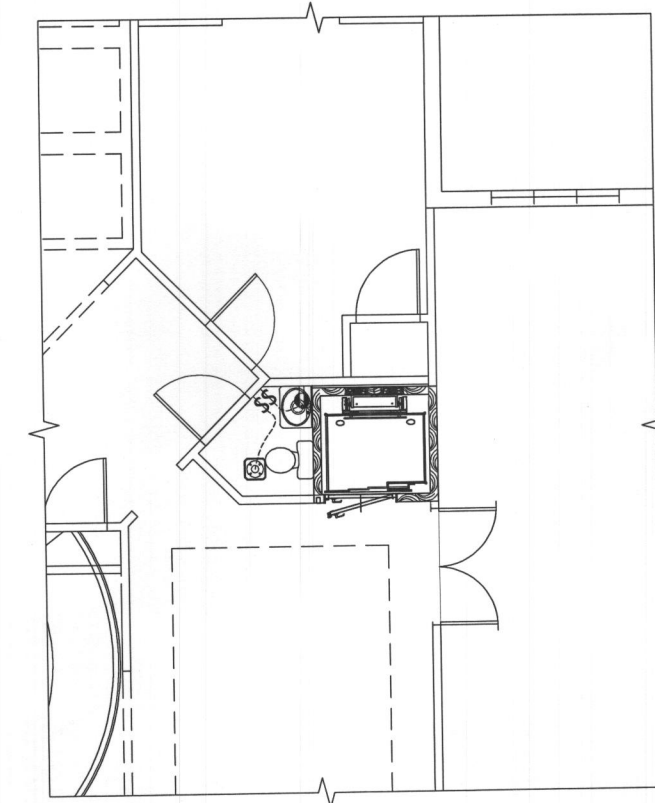

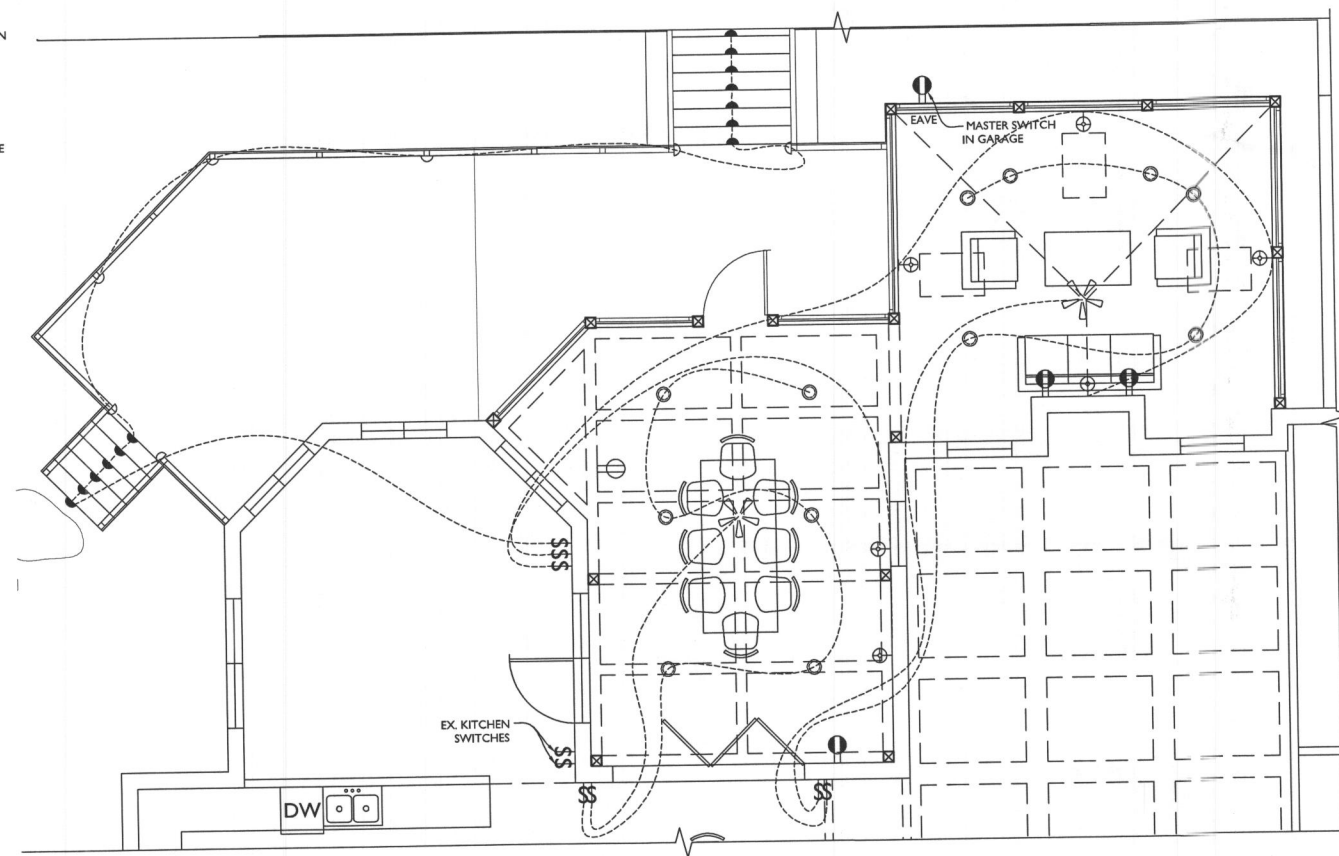

2 POWDER ROOM ELECTRICAL PLAN
 SCALE: 1/4"=1'-0"

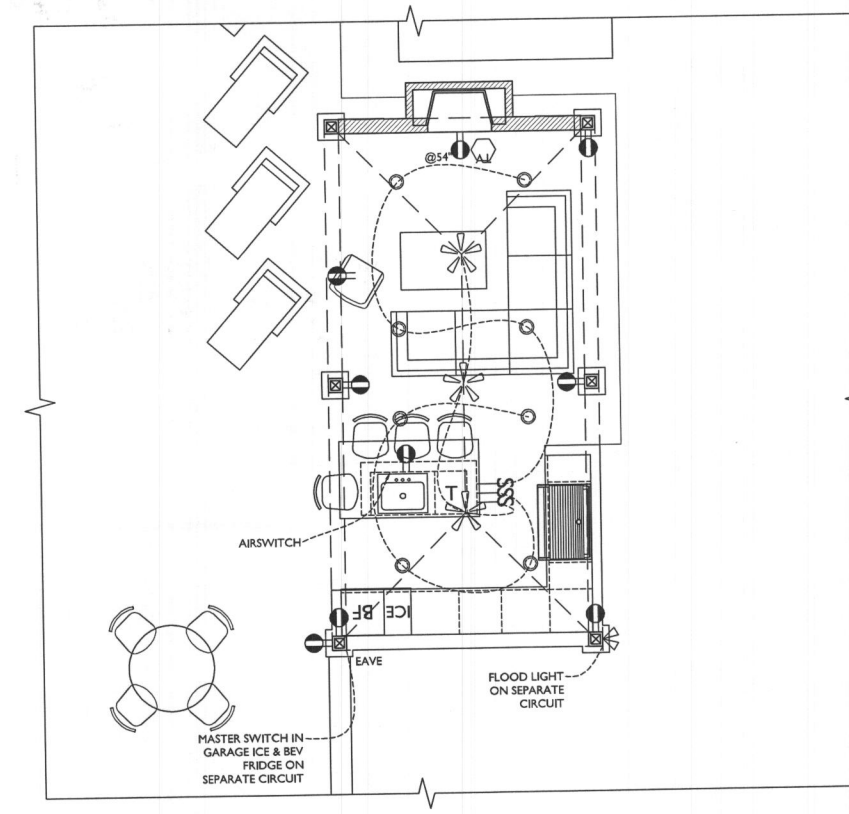

3 SCREEN PORCH ELECTRICAL PLAN
 SCALE: 1/4"=1'-0"



4 OUTDOOR KITCHEN ELECTRIC PLAN
 SCALE: 1/4"=1'-0"

LINE TYPE KEY:
 NEW WALL 
 EXIST. WALL 
 ABOVE LINE 



13953 Brighton Dam Road
 Clarksville, MD 21029
 301-776-2666
 info@TransformingArchitecture.com
 www.TransformingArchitecture.com

STAMP

I CERTIFY THAT THESE DOCUMENTS WERE PREPARED OR APPROVED BY ME, AND THAT I AM A DULY LICENSED ARCHITECT UNDER THE LAWS OF THE STATE OF MARYLAND. LICENSE NUMBER 13662, EXPIRATION 10-22-2023.

NOTE: THESE DRAWINGS ARE THE PROPERTY OF TRANSFORMING ARCHITECTURE AND, AS SUCH, MAY NOT BE RE-USED OR REPRODUCED, EITHER WHOLLY OR IN PART, WITHOUT PRIOR WRITTEN CONSENT OF TRANSFORMING ARCHITECTURE.

PROJECT PHASE
PERMIT

PROJECT TITLE
THE AMES RESIDENCE
 11223 Independence Way
 Ellicott City, MD 21042

REVISIONS

SYMBOL	DATE	ISSUED FOR

PROJECT NUMBER 21-633
 DATE 12/21/2022
 SCALE AS NOTED

DRAWING TITLE
SCREENED PORCH SECTION

SHEET NUMBER
A-300

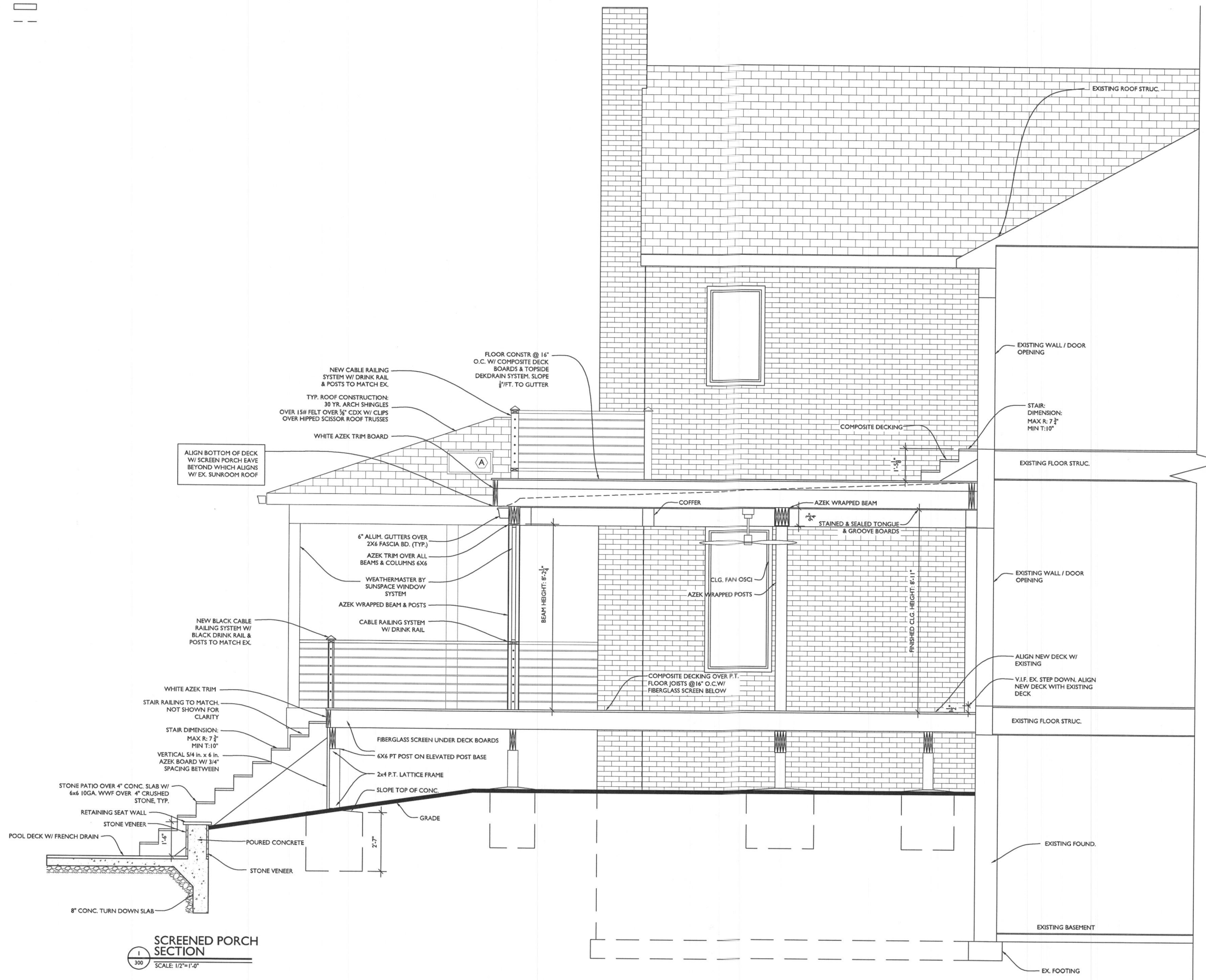

SCREENED PORCH SECTION
 SCALE: 1/2" = 1'-0"

LINE TYPE KEY:
 NEW WALL [Hatched Box]
 EXIST. WALL [Solid Box]
 ABOVE LINE [Dashed Line]

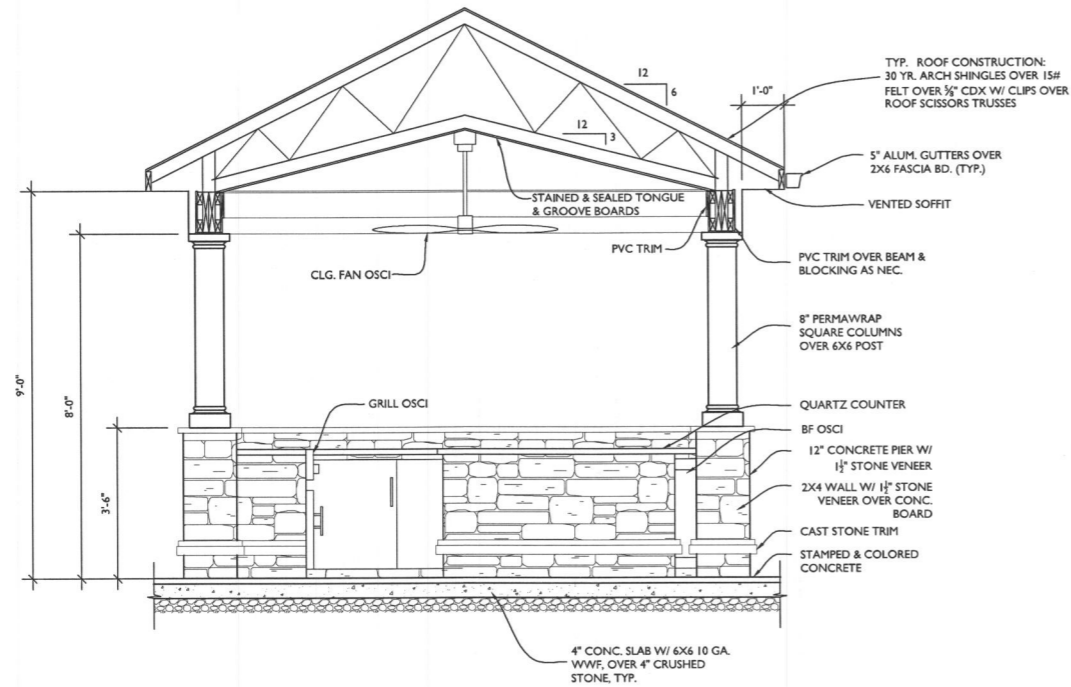

1 OUTDOOR KITCHEN SECTION
 301 SCALE: 1/2"=1'-0"

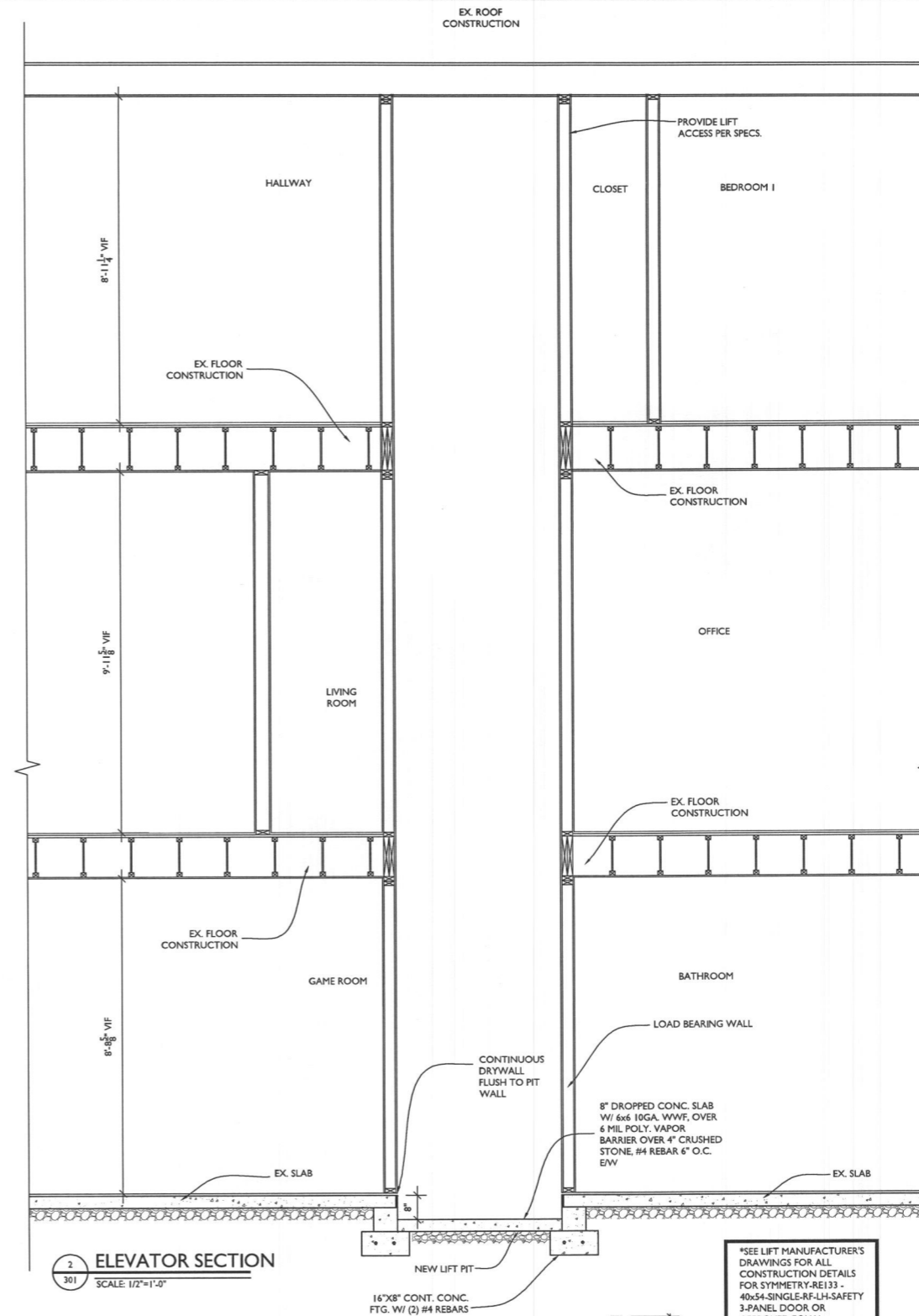

2 ELEVATOR SECTION
 301 SCALE: 1/2"=1'-0"

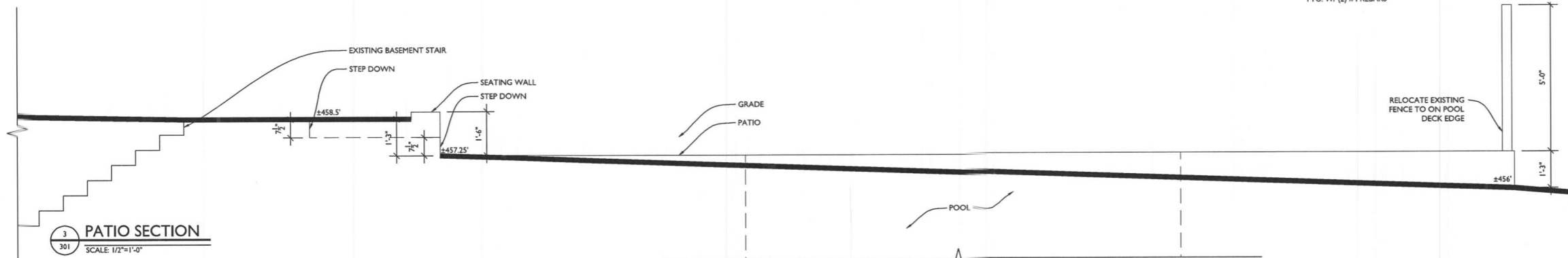

3 PATIO SECTION
 301 SCALE: 1/2"=1'-0"

TRANSFORMING ARCHITECTURE
 CUSTOM DESIGN • FLAT FEE

13953 Brighton Dam Road
 Clarksville, MD 21029
 301-776-2666
 info@TransformingArchitecture.com
 www.TransformingArchitecture.com

STAMP

I CERTIFY THAT THESE DOCUMENTS WERE PREPARED OR APPROVED BY ME, AND THAT I AM A DULY LICENSED ARCHITECT UNDER THE LAWS OF THE STATE OF MARYLAND, LICENSE NUMBER 13662, EXPIRATION 10-22-2023.

NOTE: THESE DRAWINGS ARE THE PROPERTY OF TRANSFORMING ARCHITECTURE AND, AS SUCH, MAY NOT BE RE-USED OR REPRODUCED, EITHER WHOLLY OR IN PART, WITHOUT PRIOR WRITTEN CONSENT OF TRANSFORMING ARCHITECTURE.

PROJECT PHASE
PERMIT

PROJECT TITLE
THE AMES RESIDENCE

11223 Independence Way
 Ellicott City, MD 21042

REVISIONS

SYMBOL	DATE	ISSUED FOR

PROJECT NUMBER **21-633**
 DATE **12/21/2022**
 SCALE **AS NOTED**

DRAWING TITLE
ELEVATOR AND OUTDOOR KITCH. ELEVATION

SHEET NUMBER
A-301

*SEE LIFT MANUFACTURER'S DRAWINGS FOR ALL CONSTRUCTION DETAILS FOR SYMMETRY.RE133 - 40x54-SINGLE-RF-LH-SAFETY 3-PANEL DOOR OR APPROVED EQUAL