

C1 61891

SEQUENCE NO. (MDE USE ONLY)

STATE OF MARYLAND WELL COMPLETION REPORT

THIS REPORT MUST BE SUBMITTED WITHIN 45 DAYS AFTER WELL IS COMPLETED.

(THIS NUMBER IS TO BE PUNCHED IN COLS. 3-6 ON ALL CARDS)

FILL IN THIS FORM COMPLETELY PLEASE TYPE

COUNTY NUMBER XIII

ST/CO USE ONLY

DATE WELL COMPLETED

Approved 10/2/2019

Depth of Well

PERMIT NO. FROM "PERMIT TO DRILL WELL" HD-18-0083

DATE RECEIVED MM DD 10 16 2019

DATE WELL COMPLETED 09 18 19

Depth of Well 600 (TO NEAREST FOOT)

28 29 30 31 32 33 34 35 36 37

OWNER 21m Street Development last name Green first name Bridge TOWN Dayton SUBDIVISION Simpson Property SECTION LOT 36

WELL LOG

Not required for driven wells

GROUTING RECORD

WELL HAS BEEN GROUTED (Circle Appropriate Box) Well GROUTED Y N

TYPE OF GROUTING MATERIAL (Circle one) CEMENT BENTONITE CLAY

CEMENT NO. OF BAGS 25 BENTONITE CLAY NO. OF POUNDS 1875

GALLONS OF WATER 125

DEPTH OF GROUT SEAL (to nearest foot) from 0 ft. to 70 ft.

CASING RECORD

casings types insert appropriate code below ST CO PL OT

MAIN CASING TYPE PL Nominal diameter top (main) casing (nearest inch)! 6 Total depth of main casing (nearest foot) 70

OTHER CASING (if used) diameter inch depth (feet) from to

SCREEN RECORD screen type or open hole ST BR HO PL OT

Table with columns: DESCRIPTION (Use additional sheets if needed), FEET (FROM, TO), check if water bearing. Rows: Soil (0-6), Brown Shale (6-65), Med Gray Rock (65-600), 215, 585.

C 3

PUMPING TEST 3

HOURS PUMPED (nearest hour) 4.29

PUMPING RATE (gal. per min.) 15

METHOD USED TO MEASURE PUMPING RATE Water bucket

WATER LEVEL (distance from land surface)

BEFORE PUMPING 36 ft.

WHEN PUMPING 191.5 ft.

TYPE OF PUMP USED (for test) A air P piston T turbine C centrifugal R rotary O other J jet S submersible

PUMP INSTALLED

DRILLER INSTALLED PUMP (CIRCLE) (YES or NO) YES NO

IF DRILLER INSTALLS PUMP, THIS SECTION MUST BE COMPLETED FOR ALL WELLS.

TYPE OF PUMP INSTALLED PLACE (A,C,J,P,R,S,T,O) IN BOX 29

CAPACITY: GALLONS PER MINUTE (to nearest gallon) 31 35

PUMP HORSE POWER 37 41

PUMP COLUMN LENGTH (nearest ft.) 43 47

CASING HEIGHT (circle appropriate box and enter casing height) + above - below LAND SURFACE (nearest foot)

LATITUDE 39.23503 LONGITUDE 77.08424 (DEFAULT COORD. WGS 84)

Pursuant to §10-624 of the State Govt. Article of the Maryland Code personal info. requested on this form is used in processing this form pursuant to COMAR 26.04.04. Failure to provide the info. may result in this form not being processed.

NUMBER OF UNSUCCESSFUL WELLS: 0

WELL HYDROFRACTURED YES Y NO N

CIRCLE APPROPRIATE LETTER A A WELL WAS ABANDONED AND SEALED WHEN THIS WELL WAS COMPLETED E ELECTRIC LOG OBTAINED P TEST WELL CONVERTED TO PRODUCTION WELL

I HEREBY CERTIFY THAT THIS WELL HAS BEEN CONSTRUCTED IN ACCORDANCE WITH COMAR 26.04.04 "WELL CONSTRUCTION" AND IN CONFORMANCE WITH ALL CONDITIONS STATED IN THE ABOVE CAPTIONED PERMIT, AND THAT THE INFORMATION PRESENTED HEREIN IS ACCURATE AND COMPLETE TO THE BEST OF MY KNOWLEDGE.

DRILLERS LIC. NO. MD 355

DRILLERS SIGNATURE (MUST MATCH SIGNATURE ON APPLICATION)

LIC. NO. D

SITE SUPERVISOR (sign. of driller or journeyman responsible for sitework if different from permittee)

C 2 DEPTH (nearest ft.) HO 70 600

ACHSR EEN SLOT SIZE 1 2 3

DIAMETER OF SCREEN (NEAREST INCH) 58 60

GRAVEL PACK IF WELL DRILLED WAS FLOWING WELL INSERT F IN BOX 68

MDE USE ONLY (NOT TO BE FILLED IN BY DRILLER) T (E.R.O.S.) W Q

70 72 74 75 76 TELESCOPE CASING LOG INDICATOR OTHER DATA

TRC: 9/19/2009

B 1 63177 SEQUENCE NO. (MDE USE ONLY) STATE OF MARYLAND APPLICATION FOR PERMIT TO DRILL WELL STATE PERMIT NUMBER HO-18-0083

5047537 please type fill in this form completely

OWNER INFORMATION

Date Received (APA) 03/19/17
 8 MM DD YY 13
 Elm Street Development
 15 Last Name Owner First Name 34
 1355 Beverly Road
 36 Mclean VA 22101
 57 Town 70 State 72 Zip 76

B 3 LOCATION OF WELL

Howard
 8 COUNTY 21
 Simpson Property
 23 SUBDIVISION 42
 SECTION 44 46 LOT 34 48 50
 Dayton
 52 NEAREST TOWN 71

DRILLER INFORMATION

Michael Barbaw M W D 355
 76 Driller's Name 81 License No.
 Barbaw Well Drilling
 522 Underwood Lane 21014
 Address
 Signature Date 3-12-19

B 4 SOURCES OF DRILLING WATER

1. well
 2.
 3. Green Bridge Road
 11 STREET ADDRESS 30
 ON WHICH SIDE OF ROAD (CIRCLE APPROPRIATE BOX)
 3890
 3 2005 37
 DISTANCE FROM ROAD ENTER FT OR MI 38 39
 TAX MAP: 27 BLK: 18 PARCEL

B 2 WELL INFORMATION

APPROX. PUMPING RATE (GAL. PER MIN.) 5
 8 750 12
 AVERAGE DAILY QUANTITY NEEDED (GAL. PER DAY) 14 20

USE FOR WATER (CIRCLE APPROPRIATE BOX)

DOMESTIC POTABLE SUPPLY & RESIDENTIAL IRRIGATION
 FARMING (LIVESTOCK WATERING & AGRICULTURAL IRRIGATION)
 INDUSTRIAL, COMMERCIAL, DEWATERING
 PUBLIC WATER SUPPLY WELL
 TEST, OBSERVATION, MONITORING
 OPEN LOOP GEOTHERMAL
 CLOSED LOOP GEOTHERMAL

NOT TO BE FILLED IN BY DRILLER HEALTH DEPARTMENT APPROVAL

Howard
 COUNTY NAME COUNTY NO.
 STATE SIGNATURE INSERT S
 DATE ISSUED 05/17/2009
 43 MM DD YY 48 CO SIGNATURE EXP. DATE
 DAY: 9/18/19 57 DON: DNI DOD: 9/18/2009

APPROXIMATE DEPTH OF WELL 300 FEET
 24 28
 APPROXIMATE DIAMETER OF WELL 6 INCH NEAREST

PROPOSED LOCATION OF WELL ON LOT
 SHOW PERMANENT STRUCTURES SUCH AS BUILDINGS, SEPTIC SYSTEM, ROADS AND/OR LANDMARKS AND INDICATE NOT LESS THAN TWO DISTANCE MEASUREMENTS TO WELL

METHOD OF DRILLING (circle one)

BORED (or Augered) JETTED Jetted & DRIVEN
 30 AIR-ROTary AIR-PERcussion ROTARY (Hydraulic Rotary)
 37 CABLE REVERSE-ROTary DRIVE-POINT
 other

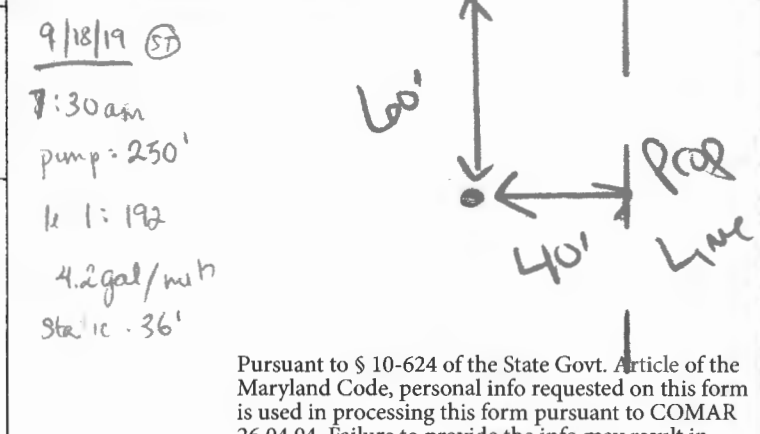

REPLACEMENT OR DEEPEMED WELLS (CIRCLE APPROPRIATE BOX)

THIS WELL WILL NOT REPLACE AN EXISTING WELL
 THIS WELL WILL REPLACE A WELL THAT WILL BE ABANDONED AND SEALED
 THIS WELL WILL REPLACE A WELL THAT WILL BE USED AS A STANDBY-CONTACT LOCAL APPROVING AUTHORITY FOR POLICY ON STANDBY WELLS
 THIS WELL WILL DEEPEM AN EXISTING WELL
 PERMIT NUMBER OF WELL TO BE REPLACED OR DEEPEMED (IF AVAILABLE) 41 52

Pursuant to § 10-624 of the State Govt. Article of the Maryland Code, personal info requested on this form is used in processing this form pursuant to COMAR 26.04.04. Failure to provide the info may result in this form not being processed. You have the right to inspect, amend, or correct this form. The Maryland Department of the Environment is subject to the Maryland Public Information Act. This form may be made available on the Internet via MDE's website and is subject to inspection or copying, in whole or in part, by the public and other governmental agencies, if not protected by federal or State Law.

Not to be filled in by driller (MDE OR COUNTY USE ONLY)

APPROX. PERMIT NUMBER HO2017G001
 PERMIT No. HO-18-0083
 70 71 72 73 74 75 76 77 78 79

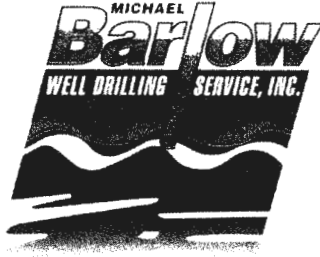

MICHAEL BARLOW WELL DRILLING & SERVICE, INC.
 522 Underwood Lane Bel Air, Maryland 21014
 (410) 838-6910 Fax (410) 838-3582

WELL YIELD REPORT

Date Test Completed:	September 18, 2019		
Well Depth:	600	feet	
Customer	Elm Street Development	Permit #	HO-18-0083
Road	Green Bridge Rd	Subdivision	Simpson Property
City	Dayton	Section	
State	Maryland	Lot #	36

Time	Water Level feet Pump set at 250'	Time to Fill 1-gallon bucket seconds	G.P.M.
7:30 AM	36	4	15.00
7:45 AM	112	4	15.00
8:00 AM	198	21	2.86
8:15 AM	193	14	4.29
8:30 AM	192'9"	14	4.29
8:45 AM	192'9"	14	4.29
9:00 AM	192'7"	14	4.29
9:15 AM	192'5"	14	4.29
9:30 AM	192'4"	14	4.29
9:45 AM	192'3"	14	4.29
10:00 AM	192'2"	14	4.29
10:15 AM	192	14	4.29
10:30 AM	191'8"	14	4.29
10:45 AM	191'7"	14	4.29
11:00 AM	191'6"	14	4.29
11:15 AM	191'5"	14	4.29

This yield test report is for informational purposes only. Please note the yield may increase or decrease over time and the GPM indicated above is not a guarantee.

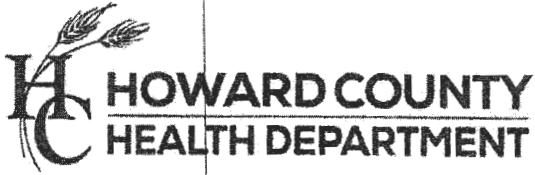

Bureau of Environmental Health
 8930 Stanford Blvd | Columbia, MD 21045
 410.313.2640 - Voice/Relay
 410.313.2648 - Fax
 1.866.313.6300 - Toll Free

Maura J. Rossman, M.D., Health Officer

Information Form for the Installation of the Well Pump, Pitless Adapter, and Supply Piping

NOTE: The installer is responsible for requesting an inspection prior to 9 am on the day of the desired inspection. No work is to be covered until approved by the Health Department. All installations must comply with the National Standard Plumbing Code (NSPC, as amended locally) and COMAR 26.04.04 (MD Well Construction Regulations). Submission of a complete form is required prior to Use and Occupancy approval.

Company Name: Fogle's Well Pump + Water Treatment, LLC Telephone #: 410-795-1535
 Address: P.O. Box 63
 Woodbine, Maryland 21797

Must circle one: Licensed Plumber / Licensed Well Driller / Licensed Well Pump Installer
 License # and name of individual responsible for the field installation:
 Name (Print): Dave C. Fogle License# MSD226

*A licensed individual must perform the actual installation. Apprentices must be under the supervision of a licensed journeyman or master plumber, pump installer or well driller. Licenses may be subjected to field verification. Unlicensed individuals may be reported to the appropriate licensing agency.

Name of Property Owner: Toll Brothers Telephone #: _____
 Subdivision: Willow Creek Lot #: 36 Well Tag #: HO-18-0083
 Site Address: 7044 Golf Place
Dayton, MD 21036

Submersible Pump Data	Pitless Adapter	Well Cap and Electric Conduit
Make: <u>Grundfos</u>	Make: Campbell	Two piece watertight cap: yes
Model #: <u>1530FIS-290</u>	Model#: N/A	Screened, vented well cap: yes
Pump Capacity: <u>15</u>	GPM Depth: 36" (36" min)	Cap secured to casing: yes
Well Yield: <u>4.3</u>	GPM NSF/WSC approved: yes	Conduit min 18" B.G.: yes
Depth of well encountered at time of pump installation: <u>600</u> (feet)		Conduit secured to well cap: yes

If pump capacity exceeds well yield, a low water cut off switch is required by NSPC 1990 Section 17.8.4
Must circle one: Torque arrestors / Cable guards / Other acceptable method used
Safety rope, if used, attached to brass rope adapter or other acceptable method inside of well casing N/A

Piping to house	House Connection
Type: 1" poly pipe	PVC sleeve to undisturbed soil at wall penetration: yes
PSI: 200 psi (160 psi min)	Length of sleeve (5' minimum from foundation): 6'
Depth of supply line: 36" (36" min)	Sleeve sealed properly: yes

The water supply line is required to be at least ten feet from the septic tank, pump chamber, sewage piping, distribution box, drainfields, and sewage reserve area. If this cannot be accomplished, contact this office for approval prior to installation.

Signature of company representative responsible for installation: [Signature] Date: 11/17/2023

For Health Department Use Only - Not to be completed by Installer

Date Insp. Requested: 1/17/23 Date Insp. Approved: 1/18/23 Inspector: SP

Inspection Data: Pitless adapter watertight & water supply line at least 36" below grade	<input checked="" type="checkbox"/>
Two piece cap installed and attached to casing securely	<input checked="" type="checkbox"/>
Elec. conduit extends at least 18" below grade/attached to cap properly	<input checked="" type="checkbox"/>
Safety rope not outside of well cap/casing	<input checked="" type="checkbox"/>
Correct well tag attached properly and casing 8" above finished grade	<input checked="" type="checkbox"/>
Water supply line sleeved adequately at house connection	<input checked="" type="checkbox"/>
Adequate grout observed below pitless adapter	<input checked="" type="checkbox"/>

(Revised form 10/24/2018)

[Handwritten note]

INTERIM CERTIFICATE OF POTABILITY

Expiration Date – DECEMBER 1, 2023

June 1, 2023

Homeowner
7044 Colt Place
Dayton, MD 21036

RE: Willowshire, Lot 36
7044 Colt Place
Building Permit: B22002738
Well Permit: HO-18-0083

Dear Homeowner:

This is to advise you that the septic system installation and water well construction for the above referenced property have been inspected and approved. Final approval of the septic system was granted on **5/23/2023**. Final approval of the well line connection to the dwelling was granted on **1/18/2023**. The well construction was completed on **9/18/2019**. Water samples were collected on **5/25/2023**.

The water sample results indicate that the water samples submitted for testing were free of coliform and fecal coliform bacteria at the time of sampling and are bacteriologically safe for drinking. This certifies that the initial sampling requirements of COMAR 26.04.04 "Well Regulations" have been met for the water supply system installed under well permit HO-18-0083. Although the submitted sample results are in compliance with COMAR standards, the Health Department does not guarantee water supplies.

This Interim Certificate of Potability will expire **six months** from the date of issuance. Submission of a second bacteriological test indicating the water is free of coliform and fecal coliform bacteria is required prior to the expiration date, after which time a Final Certificate of Potability will be issued. **Failure to submit an additional sample and obtain a Final Certificate of Potability will result in a Notice of Violation and is punishable as a misdemeanor under the *Annotated Code of Maryland, Environment Article, 9-1311*, subject to a fine of up to \$500 or imprisonment not to exceed three months.**

Please contact (410) 313-1773 to schedule a final water sample appointment or contact a Maryland certified water laboratory to schedule a water sample. A list of laboratories certified by the state of Maryland may be found at the following website:
<http://www.mde.state.md.us/assets/document/WSP-Labs-2010apr16.pdf>



Bureau of Environmental Health
8930 Stanford Blvd | Columbia, MD 21045
410.313.2640 - Voice/Relay
410.313.2648 - Fax
1.866.313.6300 - Toll Free

Maura J. Rossman, M.D., Health Officer

In closing, please refer to our "Homeowner Fact Sheet" which illustrates a better understanding for your Onsite Sewage Disposal System. You will also find a link to Maryland Department of the Environments website which describes in further detail operation and maintenance of your septic system.

Approving Authority,

A handwritten signature in black ink, appearing to read 'Kevin M. Wolf', is written over a light blue horizontal line.

Kevin M. Wolf, LEHS, R.S./REHS, Supervisor
Groundwater Management Section
Well & Septic Program

cc: Howard County Dept. of Inspections, Licenses, and Permits
Community Hygiene Program
File

Maura J. Rossman, M.D., Health Officer

MEMORANDUM

TO: Michael Barlow Well Drilling
Attn: Michael Barlow MWD 355
522 Underwood Lane
Bel Air, MD 21014

FROM: Joseph Cabahug *J 05/17/2019*
Licensed Environmental Health Specialist **001997**
Howard County Health Department
Well & Septic Program

RE: Simpson and Denault Well Permit Special Conditions

DATE: 05/17/2019

This memorandum serves to inform the driller serving The Simpson and Denault Subdivision for construction of a new potable wells for residential use of the special conditions associated with the release of the well permits.

In accordance with current approved Percolation Certification (signed 03/27/2019), the following conditions apply:

Note 15(d) Wells installed on **Lots 2 – 8, 12 – 14, 23, 26 – 34, 38, and 39** must be installed as steel casing to depth of at least 50' below the soil surface or 10 feet into competent bedrock, whichever is deeper.

In accordance with the Water Appropriation and Use Permit (**HO2017G001(01)**), the following conditions apply:

Page 3, Section 15: The Permittee shall conduct simultaneous yield tests of wells closer than 100 feet apart, if at least one of the wells is on a lot less than one acre in size. The yield testing shall be conducted to ensure that the minimum yield requirements of COMAR 26.04.04.26 are met. In the event that a well that has been tested simultaneously with other wells does not meet minimum yield standards, the Permittee may relocate a well to achieve the 100-foot separation distance, deepen or otherwise modify the well to improve its yield or drill a second well to be used in tandem to meet the minimum yield standards during simultaneous testing. All wells shall comply with the well construction requirements.

Lots 26, 28, 38 – 44

Maura J. Rossman, M.D., Health Officer

Lots that are less than one acre are shown below.

MINIMUM LOT SIZE CHART			
LOT No.	GROSS AREA (SF)	PIPE STEM	NET AREA
1	54,825		54825
2	59,641		59641
3	55,018		55018
4	41,925		41925
5	40,840		40840
6	55,788		55788
7	55,833		55833
8	45,774		45774
9	42,992		42992
10	44,020		44020
11	42,068		42068
12	40,362		40362
13	41,330		41330
14	56,648	6700	49948
15	40,459		40459
16	49,871		49871
17	40,003		40003
18	40,443		40443
19	40,461		40461
20	40,461		40461
21	40,218		40218
22	54,686		54686
23	55,798		55798
24	44,052	1375	42677
25	41,612	2906	38706
26	48,488	5322	43166
27	46,396		46396
28	40,768		40768
29	44,270		44270
30	44,589		44589
31	46,366		46366
32	49,299		49299
33	47,918		47918
34	52,931		52931
35	54,827	2518	52309
36	44,800	3617	41183
37	55,035	4441	50595
38	33,223	2913	30310
39	31,227		31227
40	35,865		35865
41	40,100		40100
42	34,182		34182
43	41,390		41390
44	41,360		41360
45	45,097		45097
TOTAL AREA	2,043,259	AC.	46.91
			S.F.

Please reach out to the Howard County Health Department – Bureau of the Environment with further questions.

54'E 2360.48'

LOT 37
55,035 SF *

LOT 36
44,800 SF *

LOT 35
54,827 SF *

129
10,013 SF
S.D.A.
128
130

127
125
10,004 SF
S.D.A.
126
GgB
Mac

122
10,000 SF
S.D.A.
123
120

10' X 10' GRINDER
PUMP EASEMENT

WELL SITE DRAWING
SIMPSON & DENAULT PROPERTIES
LOT 36

TAX MAP 27 GRID 18
PARCELS 34, 36, 98, 111, & 112
5TH ELECTION DIST.
HOWARD COUNTY, MD.
SCALE: 1"=50' DATE: 2/21/19

SHANABERGER & LANE
8726 TOWN AND COUNTRY BLVD., SUITE 201
ELLICOTT CITY, MD. 21043
(410)461-9563 FAX: (410)461-9693

APPROVED 5/17/19 @
STAKE BY SHAN/LANE
10-18-0063

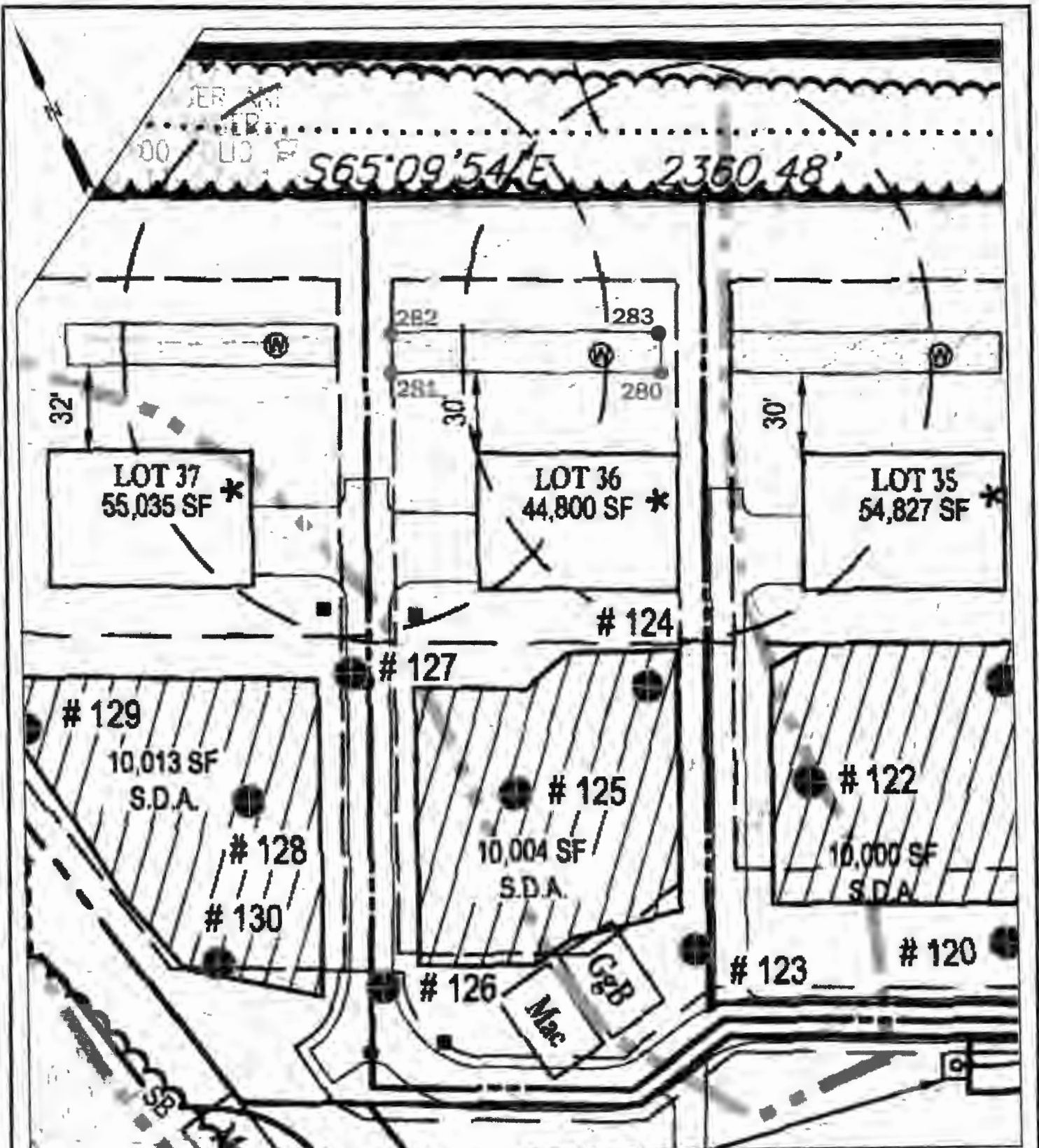

SHANABERGER & LANE
 8726 TOWN AND COUNTRY BLVD., SUITE 201
 ELLICOTT CITY, MD. 21043
 (410)461-9563 FAX: (410)461-9693

WELL SITE DRAWING
 SIMPSON & DENAULT PROPERTIES
 LOT 36
 TAX MAP 27 GRID 18
 PARCELS 34, 36, 98, 111, & 112
 5TH ELECTION DIST.
 HOWARD COUNTY, MD.
 SCALE: 1"=50' DATE: 2/21/19

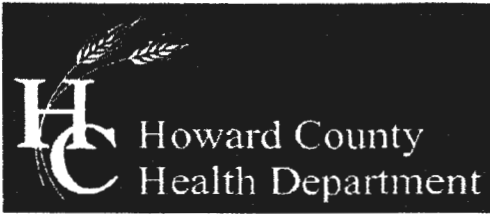

Bureau of Environmental Health

8930 Stanford Boulevard, Columbia, MD 21045

Main: 410-313-2640 | Fax: 410-313-2648

TDD 410-313-2323 | Toll Free 1-866-313-6300

www.hchealth.org

Facebook: www.facebook.com/hocohealth

Twitter: HowardCoHealthDep

Dr. Maura J. Rossman, M.D., Health Officer

TO ALL INTERESTED PARTIES

When submitting a well permit application for a proposed well for new construction, please indicate one of the following:

Lot #'s 1, 2, 3, 4, 7, 8, 9, 10, 11, 14, PARCEL C, 16, 17, 18, 19, 20, 21, 22, 23, 24, 25, 26, 27, 28, 29, 30, 31, 32, 33, 34, 35, 36, 37, 38, 39, 40, 41, 42, 43, 44, 45

Well Site Location:

SIMPSON / DENAULT
Subdivision/Property Name

Lot #

GREEN BRIDGE RD.
Road Name

X The well site has been staked by SHANABERGER & LANE
(professional land surveyor or company employing professional land surveyors)
on 1/9/19 (date) and does not require a site inspection.

The well driller, builder or property owner will call the Health Department to schedule a time to meet in the field to verify the proposed well site location.

This sheet, along with two copies of an acceptable well site plan, must be attached to the green well permit application.

Revised 4/22/14



FOUNTAIN VALLEY ANALYTICAL LABORATORY, INC.

1413 Old Taneytown Rd. Westminster, MD (410) 848-1014 (410) 876-4554

REPORT OF ANALYSIS

Laboratory ID #: 159289 Account #: 1933
Reference: Willow Creek Lot 36 Client: Fogle's Well Pump & Treatment
Location: 7044 Colt Place Requested By: Dave Fogle
Dayton, MD 21036 Source: Well Water
Date/ Time Collected: 5/25/2023 0900 Site: Pressure Tank
Date/Time Rec'd: 5/25/2023 1319 Treatment: None
Chlorine ppm: Free: ND Total: ND pH: 6.9
Collected By: J. Evans 0309JE Well #: HO-18-0083

PARAMETERS	RESULTS	UNITS	REFERENCE	METHOD	DATE/TIME/ANALYST
Bacteria, Coliform, Total, MPN	<1.0	MPN/ 100 ml	<1.0	SM20 9223B	5/26/2023 / 0910 / MEW
Bacteria, E. coli, MPN	<1.0	MPN/ 100 ml	<1.0	SM20 9223B	5/26/2023 / 0910 / MEW
Nitrate.	4.96	mg/L	10	EPA 300.0	5/25/2023 / 1618 / MEW
Turbidity	0.71	NTU	<10	SM2130B	5/25/2023 / 1550 / MEW
Sand	ND	mg/L	5	Visual/Gravimetric	5/25/2023 / 1545 / MEW

NOTES:

- 1 mg/L = milligrams per liter (also, parts per million)
- 2 MPN/ 100 ml = Most Probable Number [of viable bacteria] per 100 ml of sample.
- 3 NTU = Nephelometric Turbidity Units
- 4 Results less than or within the reference range are considered satisfactory and within potable water limits at the time of sampling.
- 5 Sample collected by client, analyzed as received
- 6 ND:None Detected
- 7 pH and Chlorine level tested in lab (pH tested after recommended holding time)
- 8 Visual well check: Sealed, vented cap

Reason for Test : Use & Occupancy

Building Permit # : 22002738

Date Reported: 5/26/2023