

Plymouth Road Architects
640 Plymouth Road, Catonsville, MD 21229 410-788-0281

DATE	REVISION

Date: 10/15
Scale: 1/4" = 1'-0"
Drawn: TIM

Drawing: DETACHED GARAGE ELEV. & SECTION
Project: WILLIAMSBURG GROUP
WELLINGTON
ESTATE HOME

1067 WEH
Project No.



REVISED 5/17

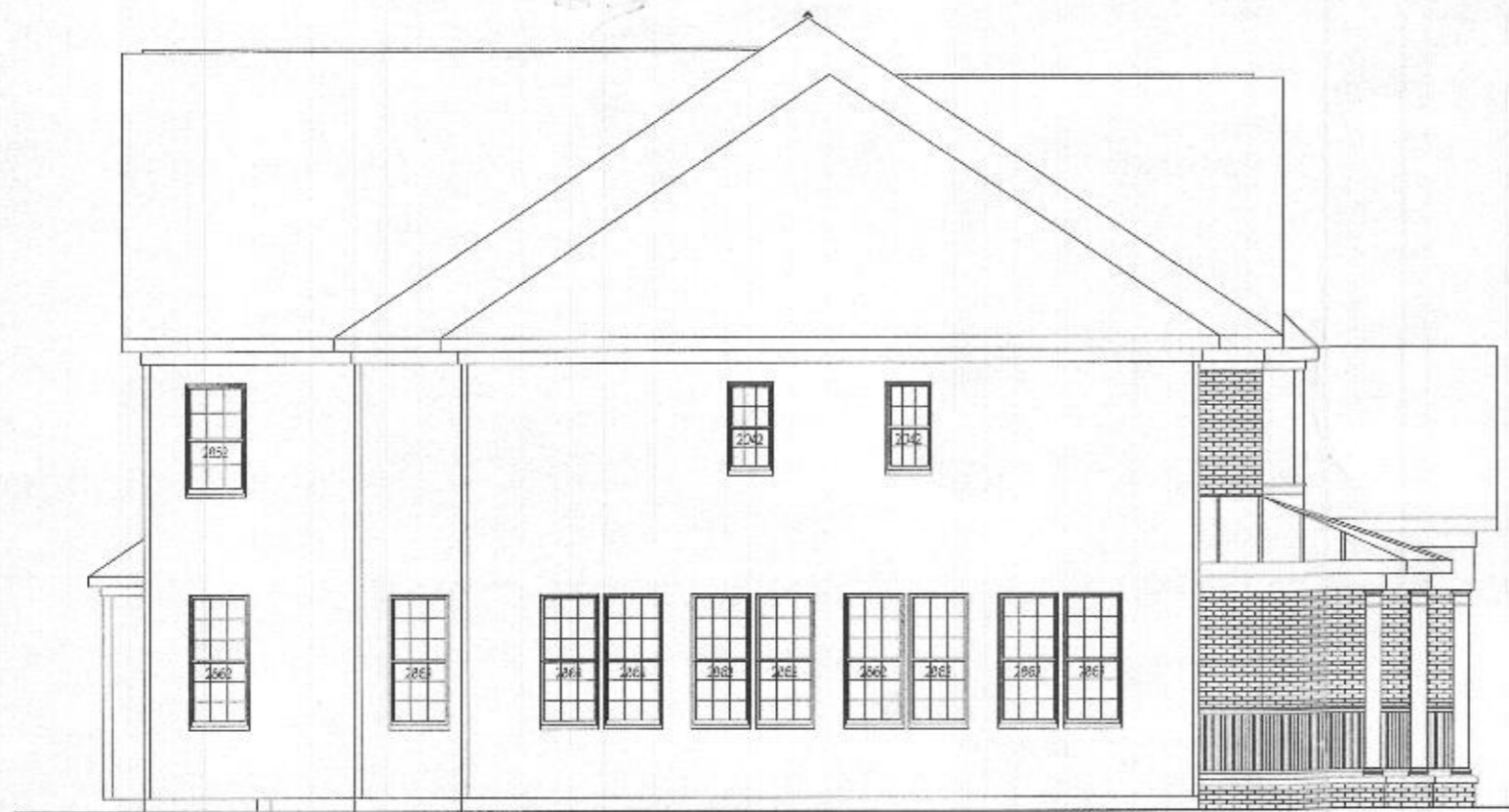

LEFT SIDE ELEVATION-
SCALE - 1/4" = 1'-0"

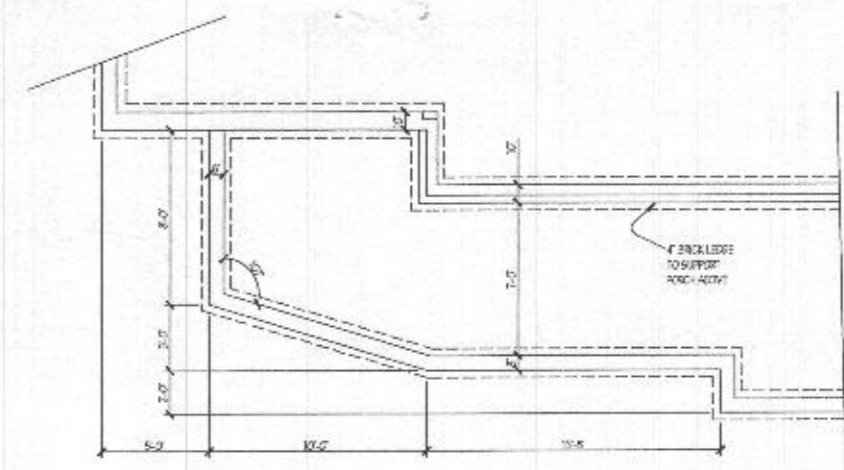

FOUNDATION PLAN- SCALE - 1/2" = 1'-0"

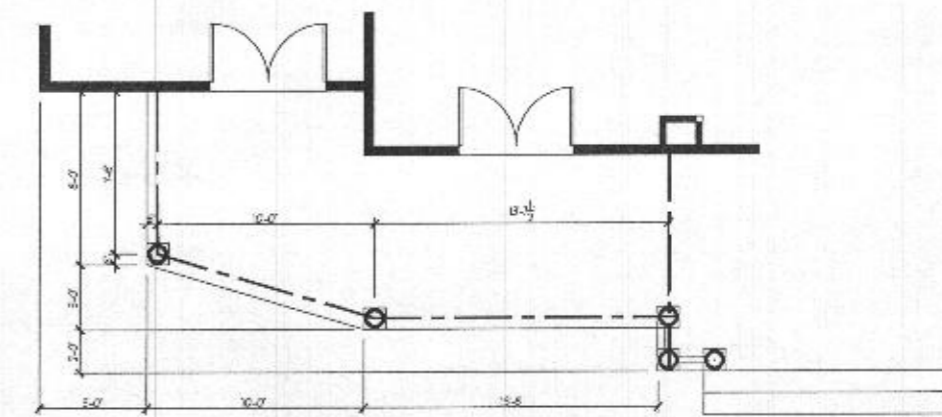

FLOOR PLAN- SCALE - 1/4" = 1'-0"



FRONT ELEVATION - SHOWN W/ OPT. CONSERVATORY, BRICK FRONT, ANGLED PORCH AND DETACHED GARAGE. SCALE - 1/2" = 1'-0"

Plymouth Road Architects
640 Plymouth Road, Catonsville, MD 21229 410-788-0281

DATE	REVISION

Date: 10/21
Scale: NOTED
Drawn: TDM

Drawing: ELEVATION 3- BRICK OFFSET PORCH
Project: WILLIAMSBURG GROUP
THE WELLINGTON ESTATE HOME

1067 WEH
Project No.



REVISED 11/21

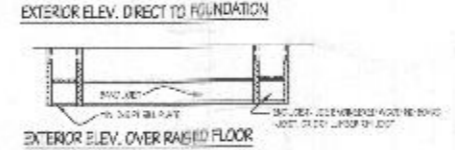
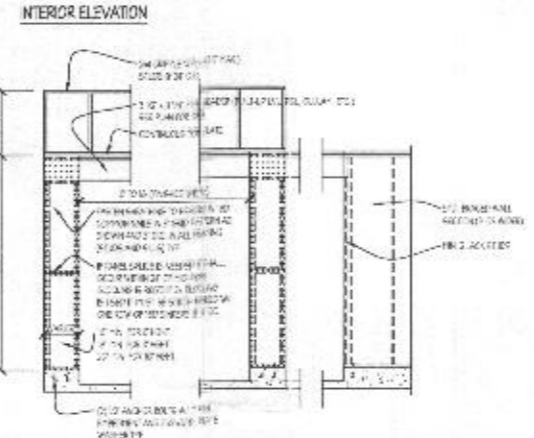
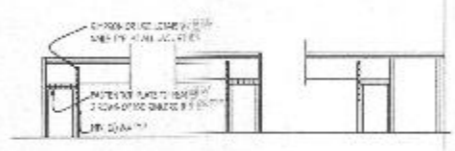
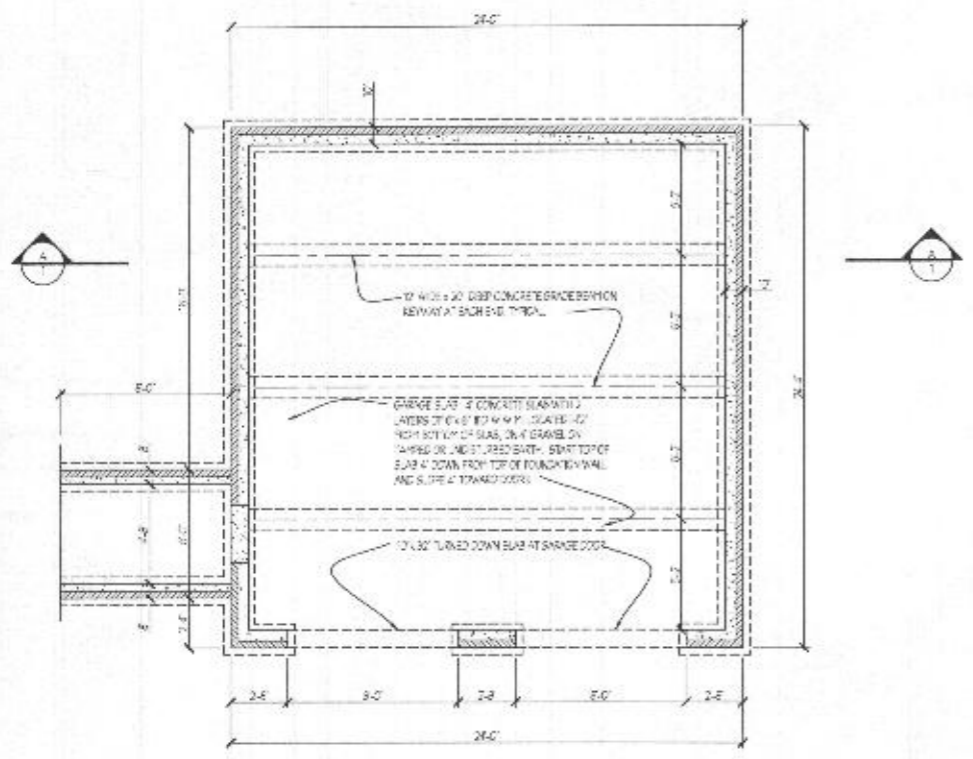

NARROW WALL PORTAL DETAILS - TYPE 1

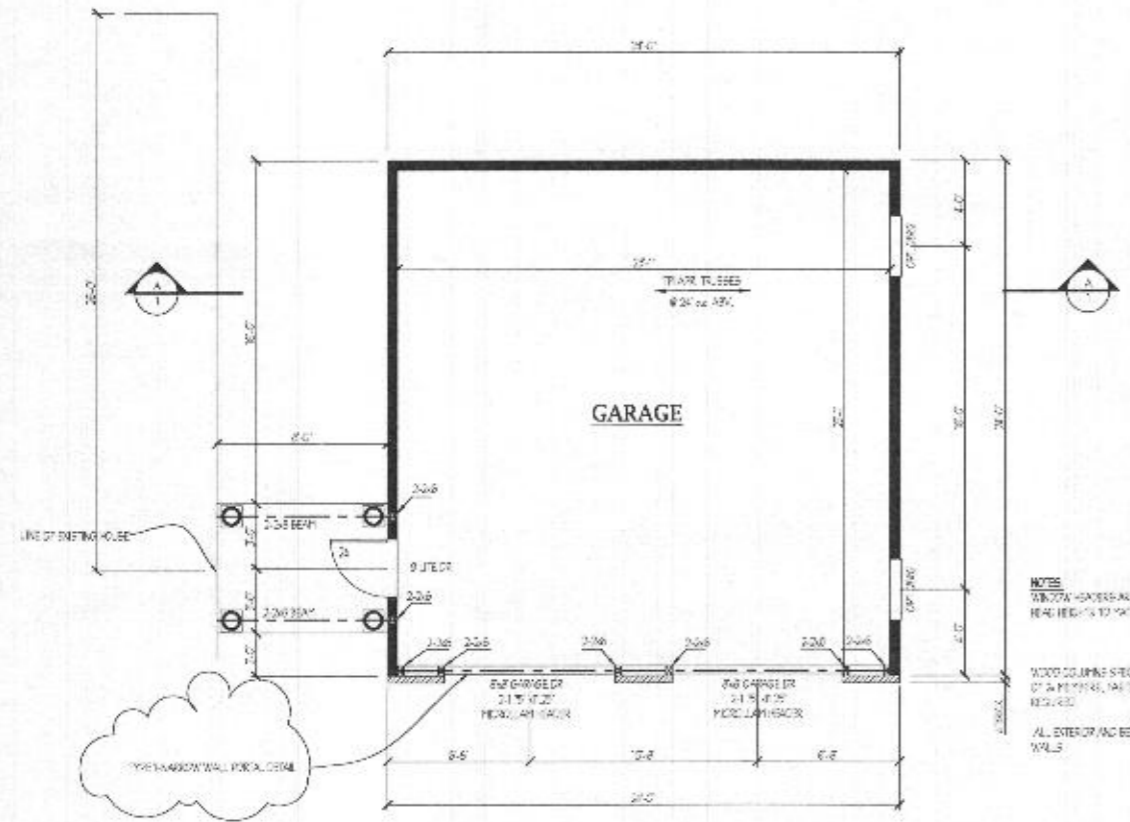

NOTES:
 1. ALL EXTERIOR/AC BEARING WALLS TO BE 2x6 WALLS.
 2. WOOD STUDS SPECIFIED FOR THE SUPPORT OF ALL PARTS, SEE SECTION FOR DETAILS REQUIRED.
 3. FINISH HEIGHTS TO MATCH EXISTING.

Handwritten note: "PASSING"

REVISED 5/17

DATE	REVISION	DATE	REVISION

Date: 10/15
 Scale: 1/4" = 1'-0"
 Drawn: TBM

Drawing: DETACHED GARAGE PLAN
 Project: WILLIAMSBURG GROUP
 WELLINGTON
 ESTATE HOME

1067 WEH
 Project No.

