

LINE TYPE KEY:
 NEW WALL
 EXIST. WALL
 ABOVE LINE
 FDN. WALL

SECTION KEY
 A300 SCALE: 1/8"=1'-0"

NOTE: ALL VERTICAL DIMENSIONS SUBJECT TO CHANGE, VIF HEIGHT OF EX. EAVE ALL NEW EAVES TO BE ALIGNED WITH (SEE 01/A200)

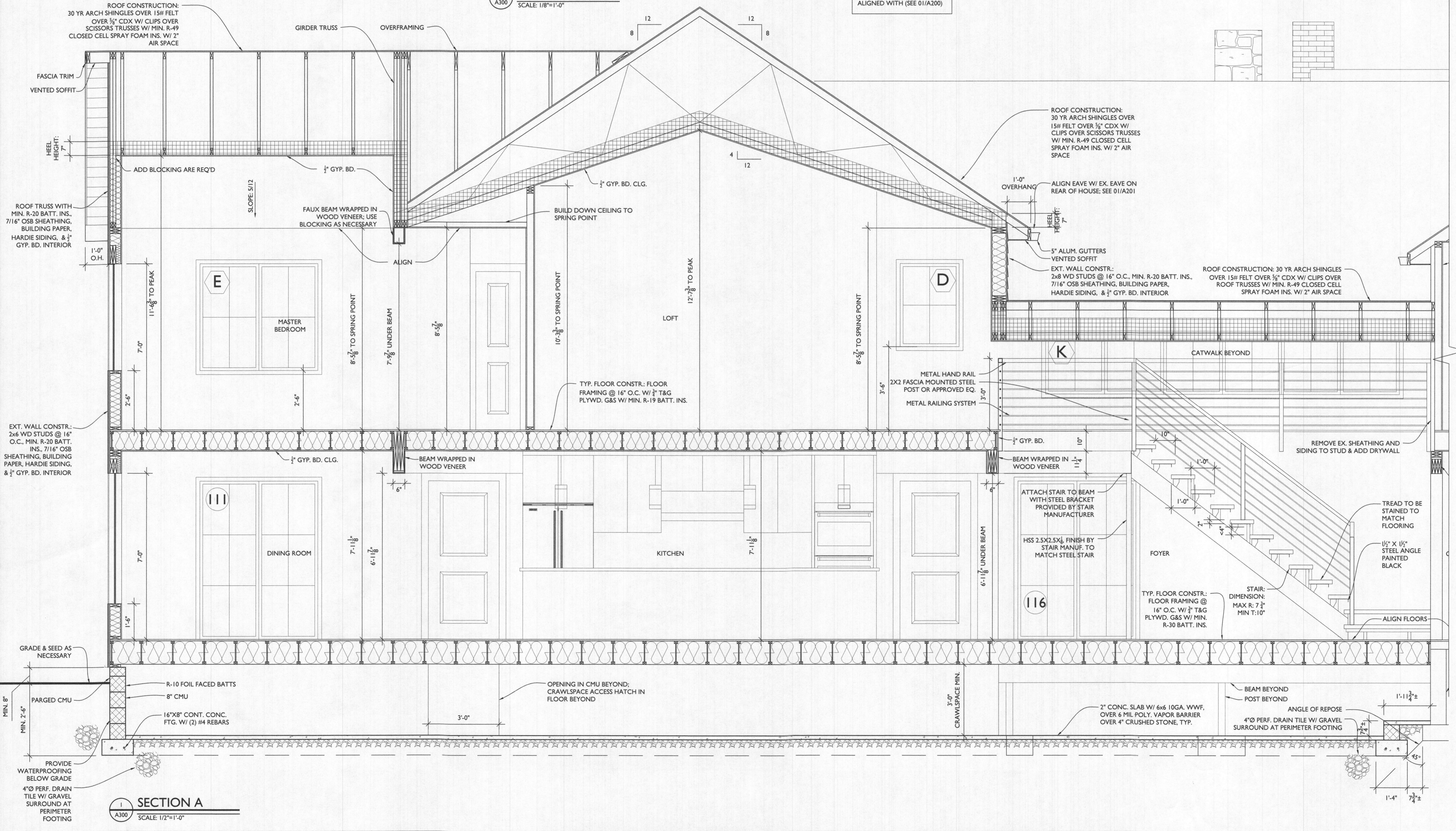

SECTION A
 A300 SCALE: 1/2"=1'-0"



7612 Browns Bridge Road
 Highland, MD 20777
 301-776-2666
 301-776-2886 fax
 info@TransformingArchitecture.com
 www.TransformingArchitecture.com

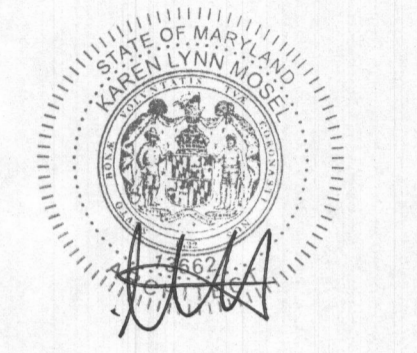

STAMP
 I CERTIFY THAT THESE DOCUMENTS WERE PREPARED OR APPROVED BY ME, AND THAT I AM A DULY LICENSED ARCHITECT UNDER THE LAWS OF THE STATE OF MARYLAND, LICENSE NUMBER 13662, EXPIRATION 10-22-2023.

NOTE: THESE DRAWINGS ARE THE PROPERTY OF TRANSFORMING ARCHITECTURE AND, AS SUCH, MAY NOT BE RE-USED OR REPRODUCED, EITHER WHOLLY OR IN PART, WITHOUT PRIOR WRITTEN CONSENT OF TRANSFORMING ARCHITECTURE.

PROJECT PHASE
PERMIT

PROJECT TITLE
THE ABRAMS RESIDENCE

5073 Ten Oaks Road
 Clarksville, MD 21029

REVISIONS

SYMBOL	DATE	ISSUED FOR

PROJECT NUMBER 19-461
 DATE 6/8/2023
 SCALE AS NOTED

DRAWING TITLE
BUILDING SECTION A

SHEET NUMBER
A-300

- LINE TYPE KEY:
- NEW WALL
 - EXIST. WALL
 - ABOVE LINE
 - FDN. WALL

NOTE: ALL VERTICAL DIMENSIONS SUBJECT TO CHANGE, VIF HEIGHT OF EX. EAVE ALL NEW EAVES TO BE ALIGNED WITH (SEE 01/A200)

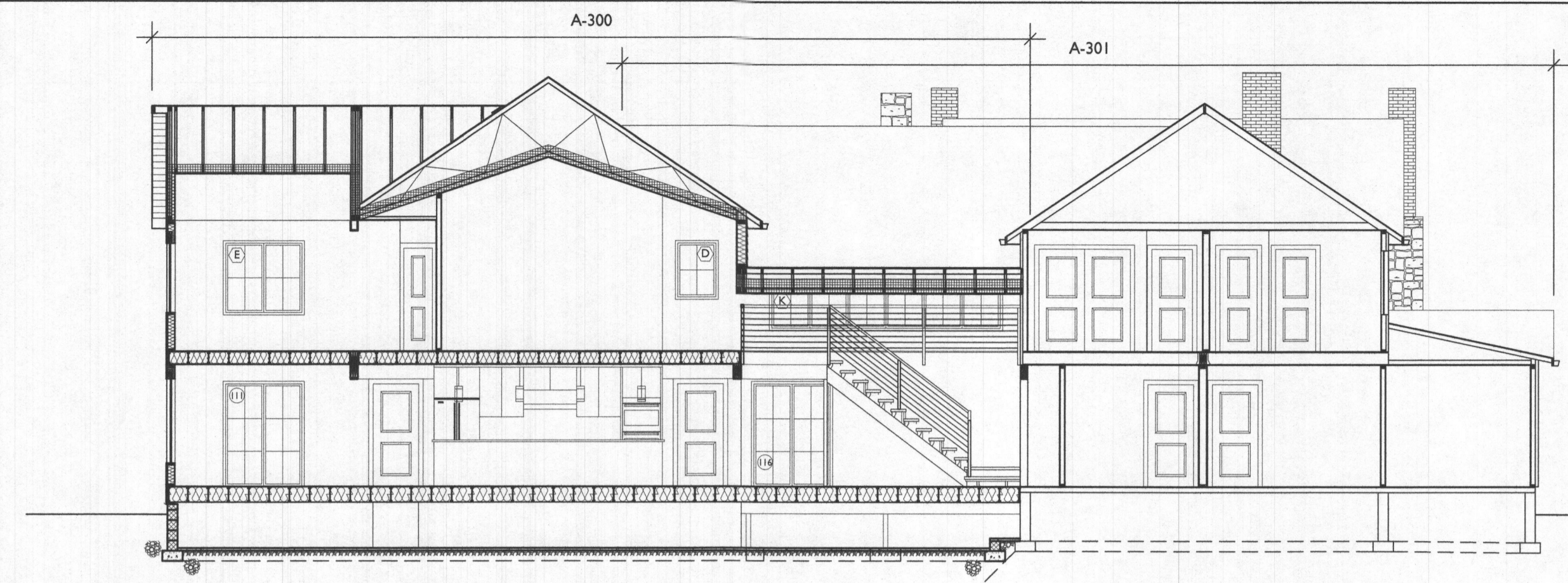

2 SECTION KEY
A301 SCALE: 1/8"=1'-0"

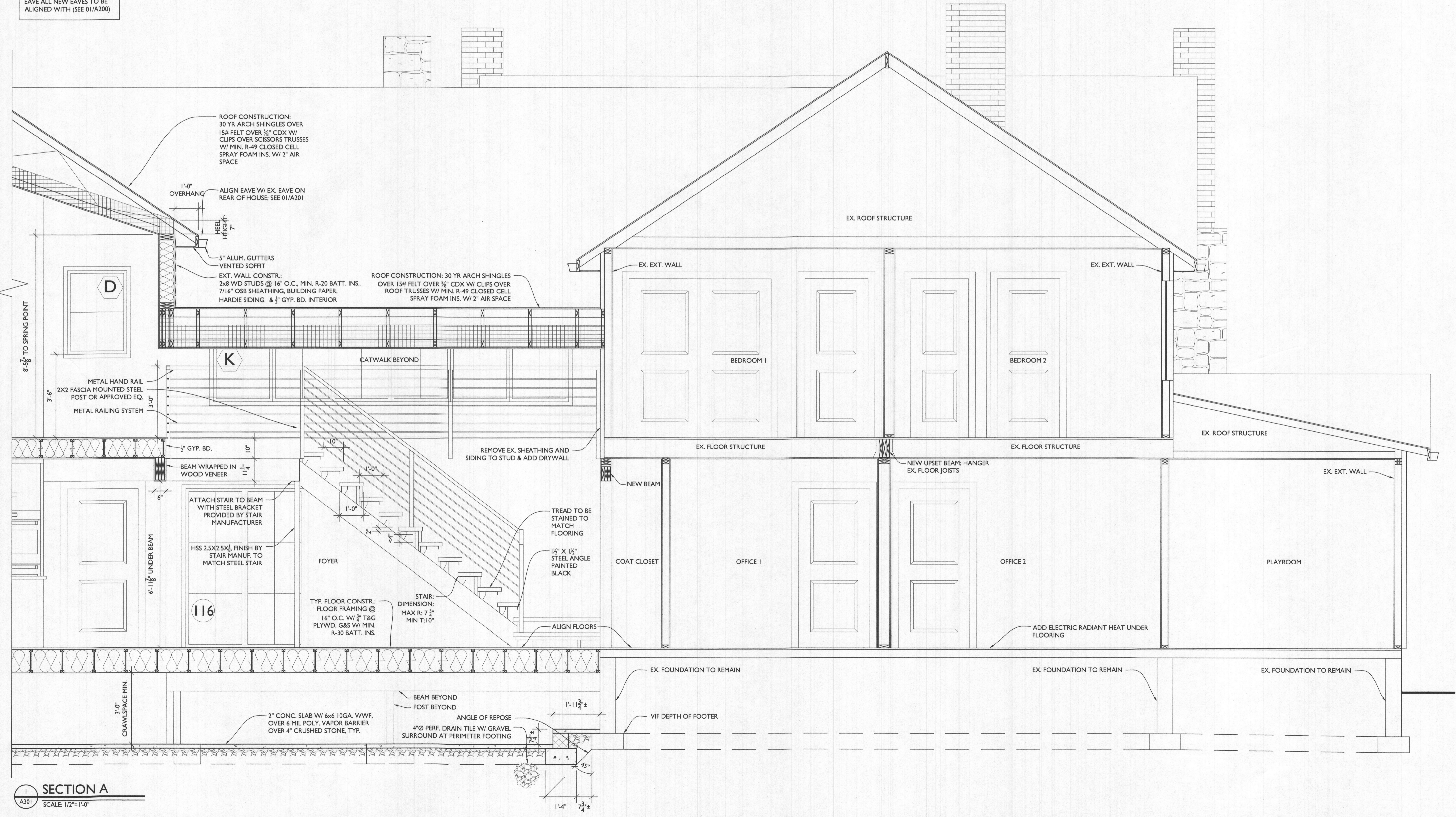

1 SECTION A
A301 SCALE: 1/2"=1'-0"



7612 Browns Bridge Road
Highland, MD 20777
301-776-2666
301-776-2886 fax
info@TransformingArchitecture.com
www.TransformingArchitecture.com

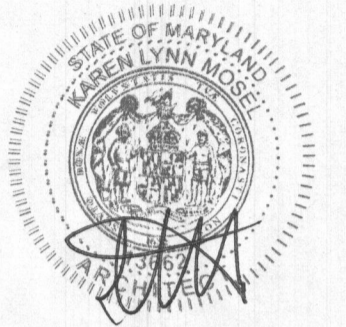

STAMP
I CERTIFY THAT THESE DOCUMENTS WERE PREPARED OR APPROVED BY ME, AND THAT I AM A DULY LICENSED ARCHITECT UNDER THE LAWS OF THE STATE OF MARYLAND, LICENSE NUMBER 13662, EXPIRATION 10-22-2023.

NOTE: THESE DRAWINGS ARE THE PROPERTY OF TRANSFORMING ARCHITECTURE AND, AS SUCH, MAY NOT BE REUSED OR REPRODUCED, EITHER WHOLLY OR IN PART, WITHOUT PRIOR WRITTEN CONSENT OF TRANSFORMING ARCHITECTURE.

PROJECT PHASE
PERMIT

PROJECT TITLE
THE ABRAMS RESIDENCE

5073 Ten Oaks Road
Clarksville, MD 21029

REVISIONS

SYMBOL	DATE	ISSUED FOR

PROJECT NUMBER 19-461
DATE 6/8/2023
SCALE AS NOTED

DRAWING TITLE
BUILDING SECTION A (CONT.)

SHEET NUMBER
A-301

- LINE TYPE KEY:
- NEW WALL
 - EXIST. WALL
 - ABOVE LINE
 - FDN. WALL

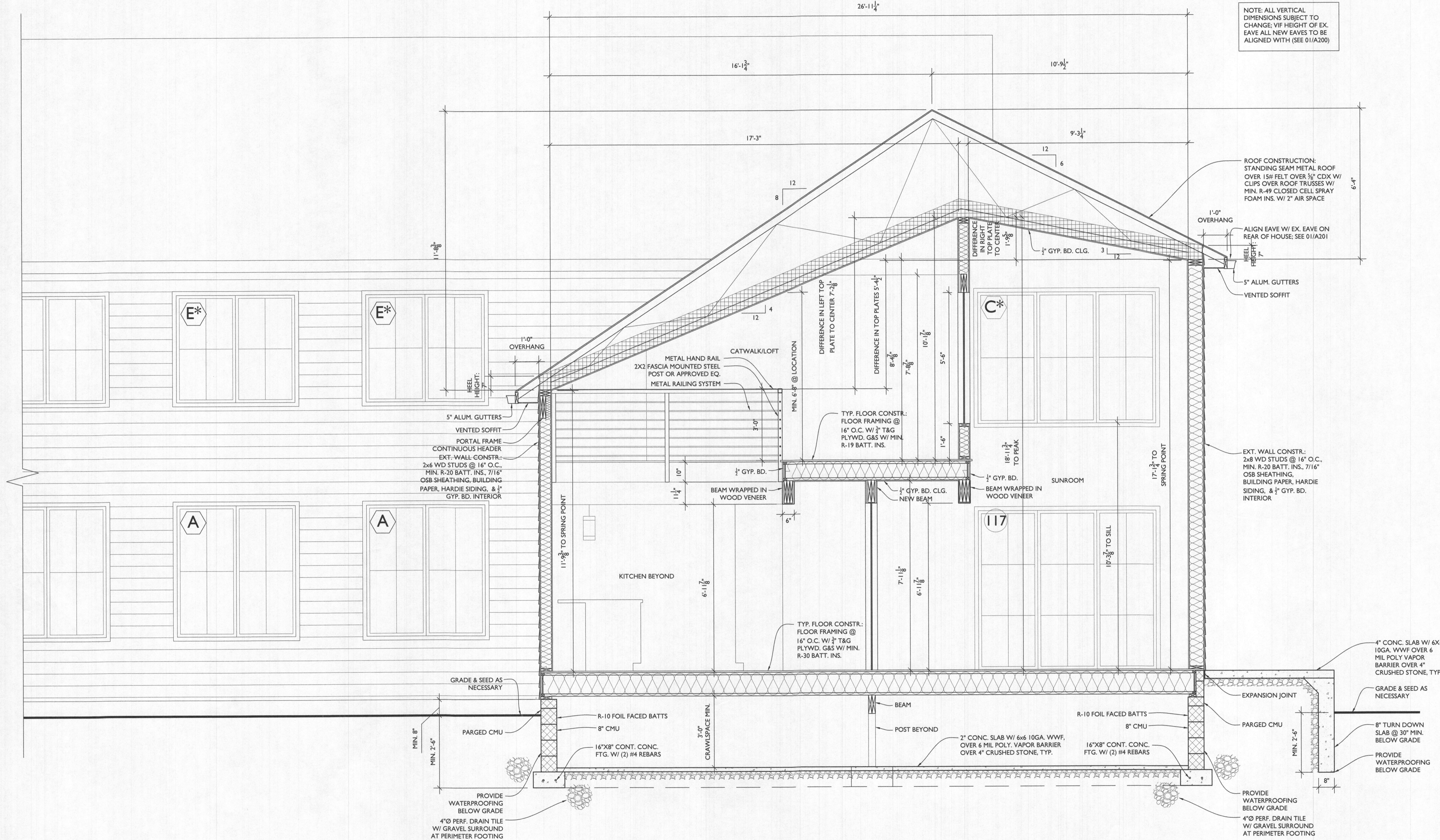

NOTE: ALL VERTICAL DIMENSIONS SUBJECT TO CHANGE; VIF HEIGHT OF EX. EAVE ALL NEW EAVES TO BE ALIGNED WITH (SEE 01/A200)

ROOF CONSTRUCTION:
STANDING SEAM METAL ROOF
OVER 1 5/8" FELT OVER 3/8" CDX W/
CLIPS OVER ROOF TRUSSES W/
MIN. R-49 CLOSED CELL SPRAY
FOAM INS. W/ 2" AIR SPACE

ALIGN EAVE W/ EX. EAVE ON REAR OF HOUSE; SEE 01/A201

5" ALUM. GUTTERS
VENTED SOFFIT

EXT. WALL CONSTR.:
2x8 WD STUDS @ 16" O.C.,
MIN. R-20 BATT. INS., 7/16"
OSB SHEATHING,
BUILDING PAPER, HARDIE
SIDING, & 1/2" GYP. BD.
INTERIOR

GRADE & SEED AS NECESSARY

R-10 FOIL FACED BATTS
8" CMU

16"X8" CONT. CONC. FTG. W/ (2) #4 REBARS

PROVIDE WATERPROOFING BELOW GRADE

4"Ø PERF. DRAIN TILE W/ GRAVEL SURROUND AT PERIMETER FOOTING

EXPANSION JOINT

PARGED CMU

8" TURN DOWN SLAB @ 30" MIN. BELOW GRADE

PROVIDE WATERPROOFING BELOW GRADE

4"Ø PERF. DRAIN TILE W/ GRAVEL SURROUND AT PERIMETER FOOTING



7612 Browns Bridge Road
Highland, MD 20777
301-776-2666
301-776-2886 fax
info@TransformingArchitecture.com
www.TransformingArchitecture.com

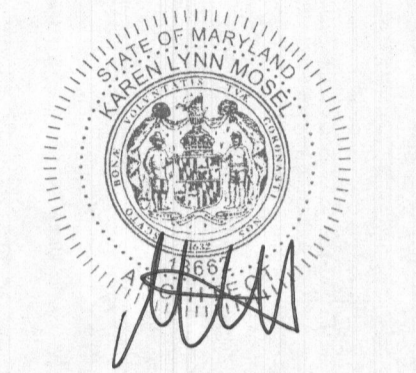

STAMP
I CERTIFY THAT THESE DOCUMENTS WERE PREPARED OR APPROVED BY ME, AND THAT I AM A DULY LICENSED ARCHITECT UNDER THE LAWS OF THE STATE OF MARYLAND, LICENSE NUMBER 13662, EXPIRATION 10-22-2023.

NOTE: THESE DRAWINGS ARE THE PROPERTY OF TRANSFORMING ARCHITECTURE AND, AS SUCH, MAY NOT BE RE-USED OR REPRODUCED, EITHER WHOLLY OR IN PART, WITHOUT PRIOR WRITTEN CONSENT OF TRANSFORMING ARCHITECTURE.

PROJECT PHASE
PERMIT

PROJECT TITLE
THE ABRAMS RESIDENCE
5073 Ten Oaks Road
Clarksville, MD 21029

REVISIONS		
SYMBOL	DATE	ISSUED FOR

PROJECT NUMBER 19-461
DATE 6/8/2023
SCALE AS NOTED

DRAWING TITLE
BUILDING SECTION B

SHEET NUMBER
A-302

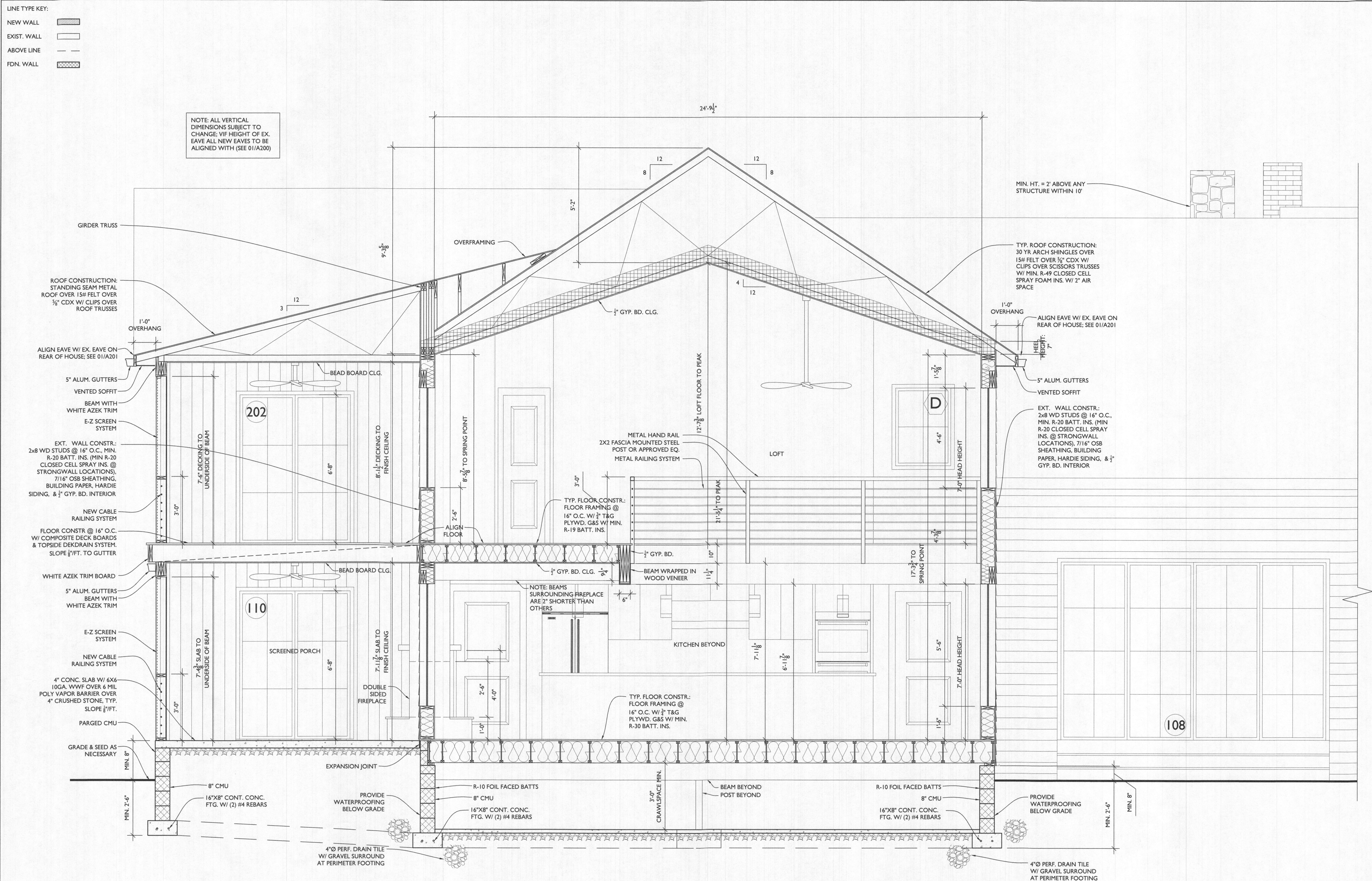

7612 Browns Bridge Road
 Highland, MD 20777
 301-776-2666
 301-776-2886 fax
 info@TransformingArchitecture.com
 www.TransformingArchitecture.com

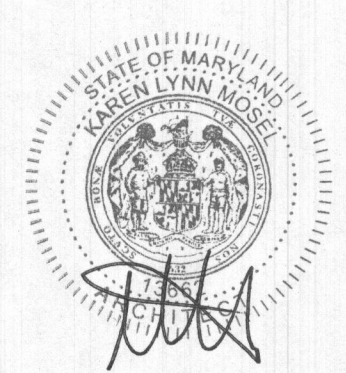

STAMP

I CERTIFY THAT THESE DOCUMENTS WERE PREPARED OR APPROVED BY ME AND THAT I AM A DULY LICENSED ARCHITECT UNDER THE LAWS OF THE STATE OF MARYLAND, LICENSE NUMBER 13662, EXPIRATION 10-22-2023.

NOTE: THESE DRAWINGS ARE THE PROPERTY OF TRANSFORMING ARCHITECTURE AND, AS SUCH, MAY NOT BE RE-USED OR REPRODUCED, EITHER WHOLLY OR IN PART, WITHOUT PRIOR WRITTEN CONSENT OF TRANSFORMING ARCHITECTURE.

PROJECT PHASE
PERMIT

PROJECT TITLE
THE ABRAMS RESIDENCE
 5073 Ten Oaks Road
 Clarksville, MD 21029

REVISIONS

SYMBOL	DATE	ISSUED FOR

PROJECT NUMBER 19-461
 DATE 6/8/2023
 SCALE AS NOTED

DRAWING TITLE
BUILDING SECTION C

SHEET NUMBER
A-303

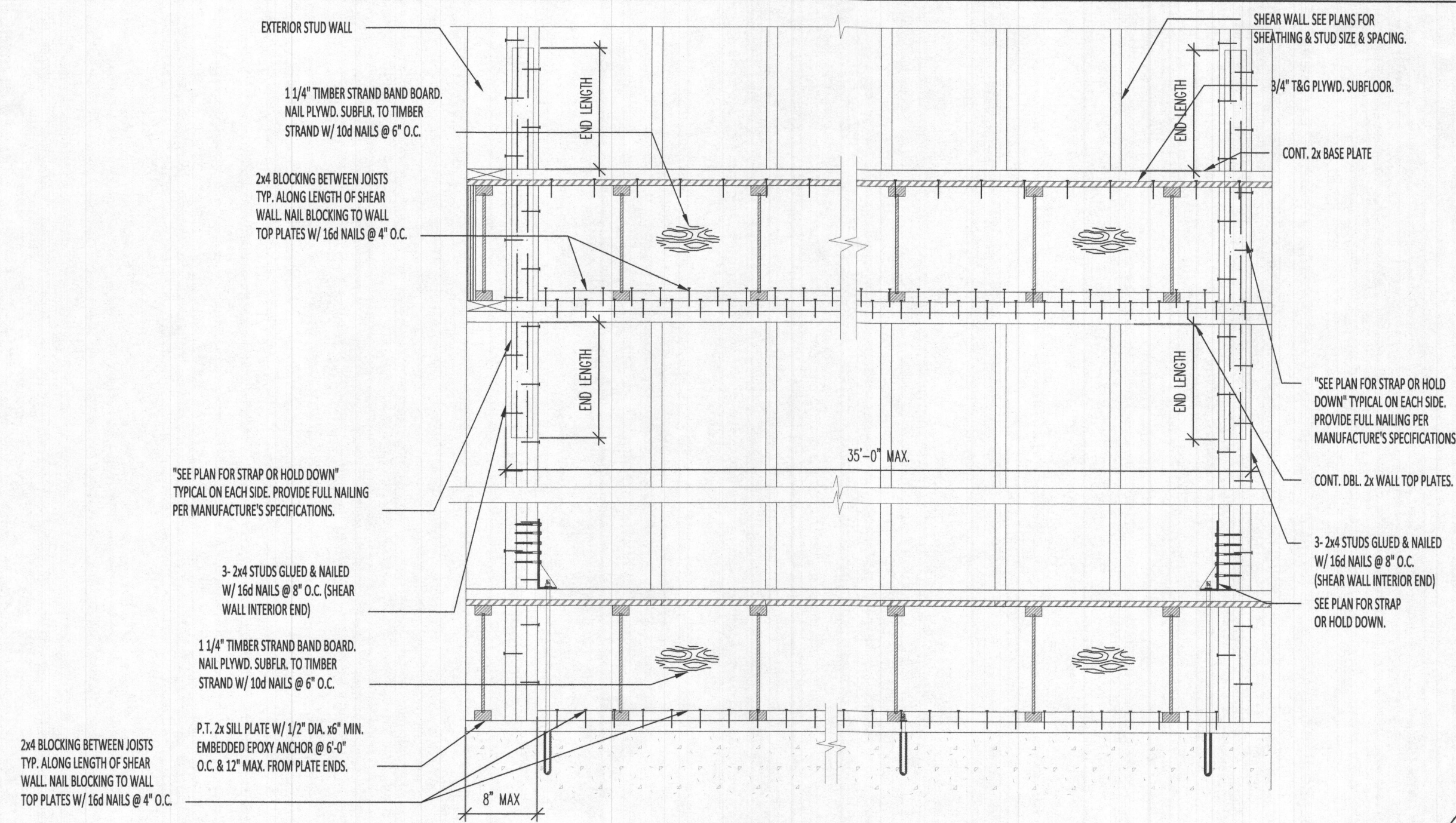

5 TYPICAL AT INTERIOR SHEAR WALLS
SCALE: 3/4"=1'-0"

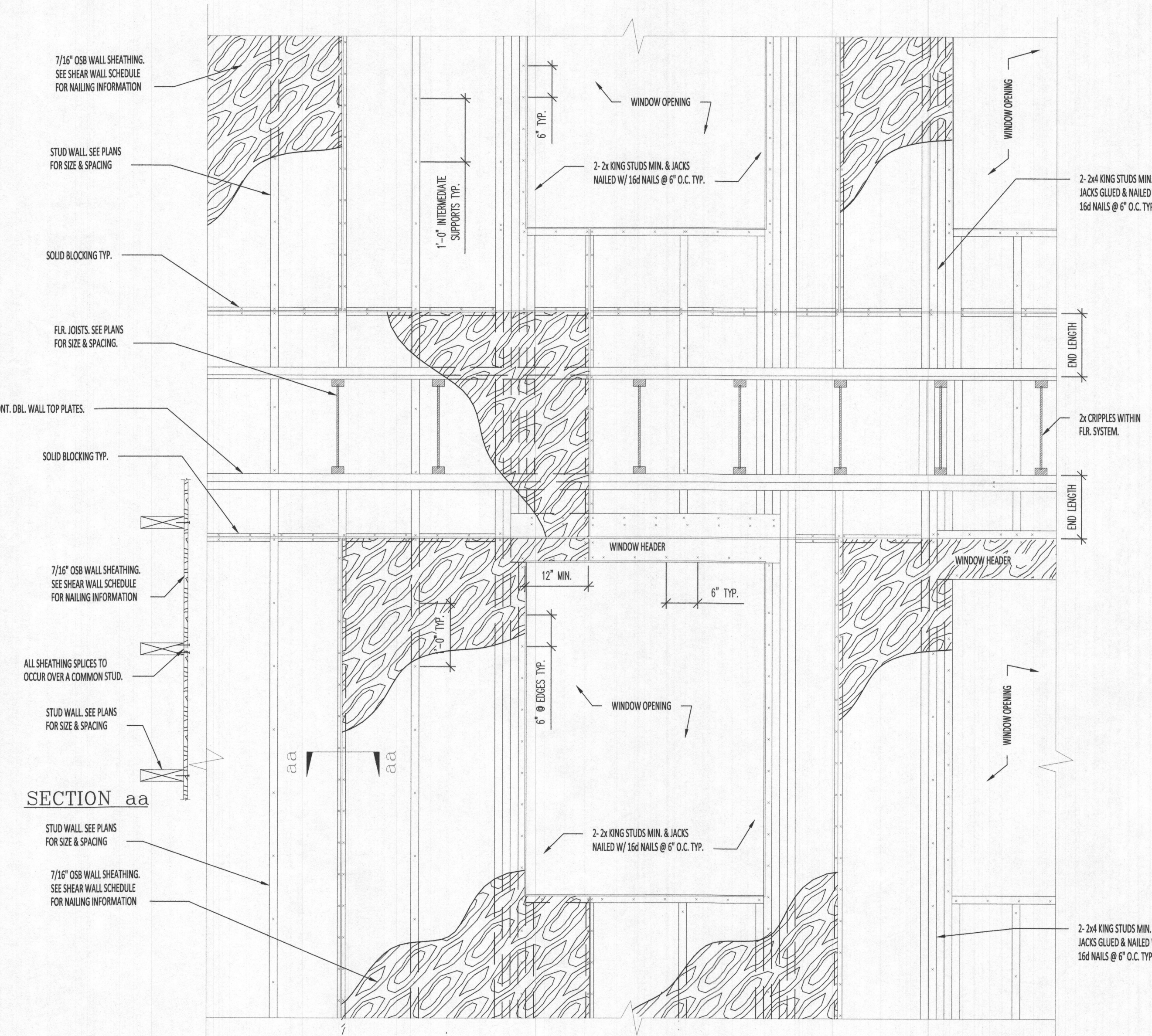

6 SHEAR WALL DETAIL W/SHEATHING APPLIED ON THE FIELD
SCALE: 3/4"=1'-0"

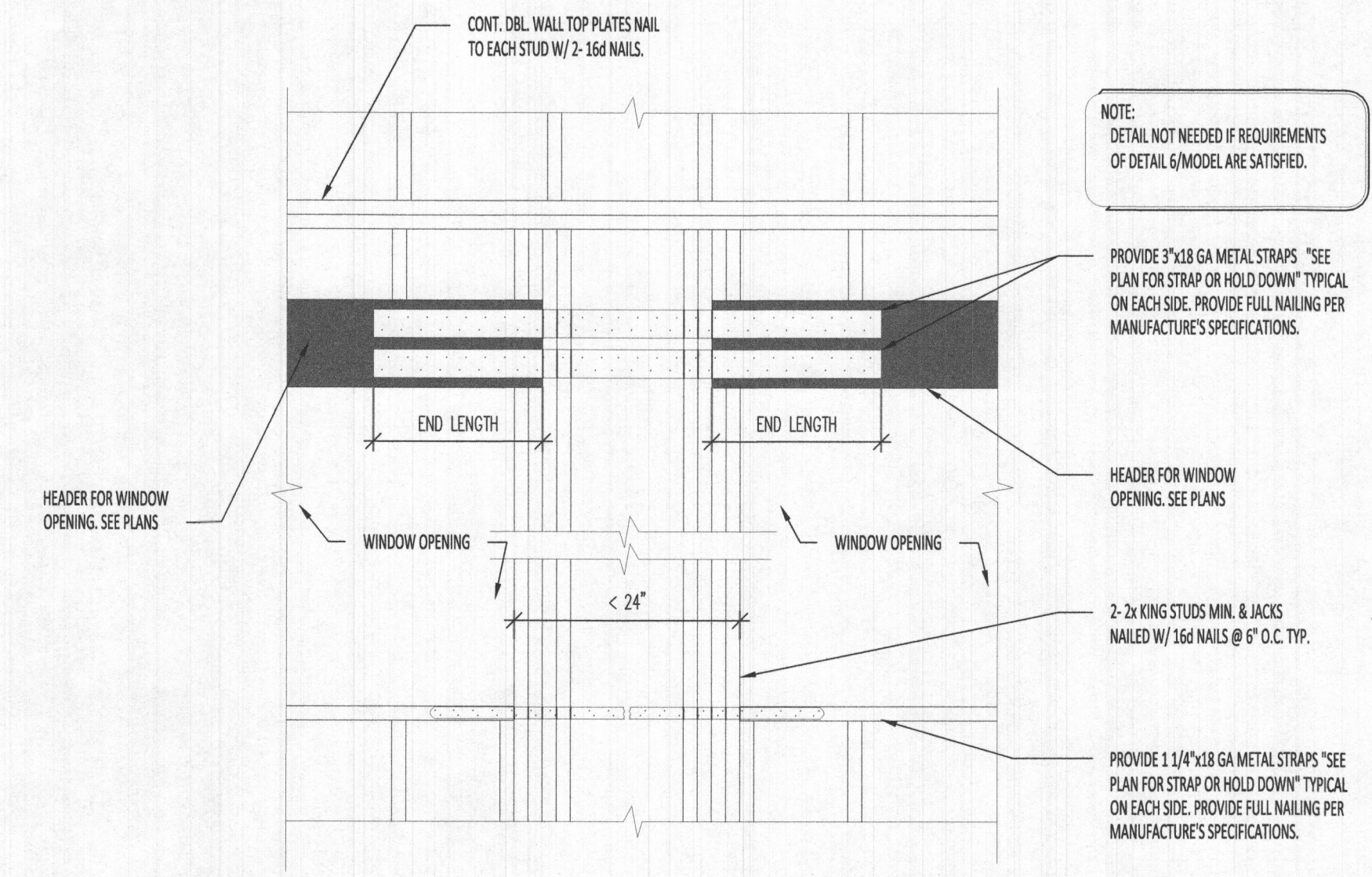

2 TYP. EXT. SHEAR WALL PANEL CONN. W/OPE.
SCALE: 3/4"=1'-0"

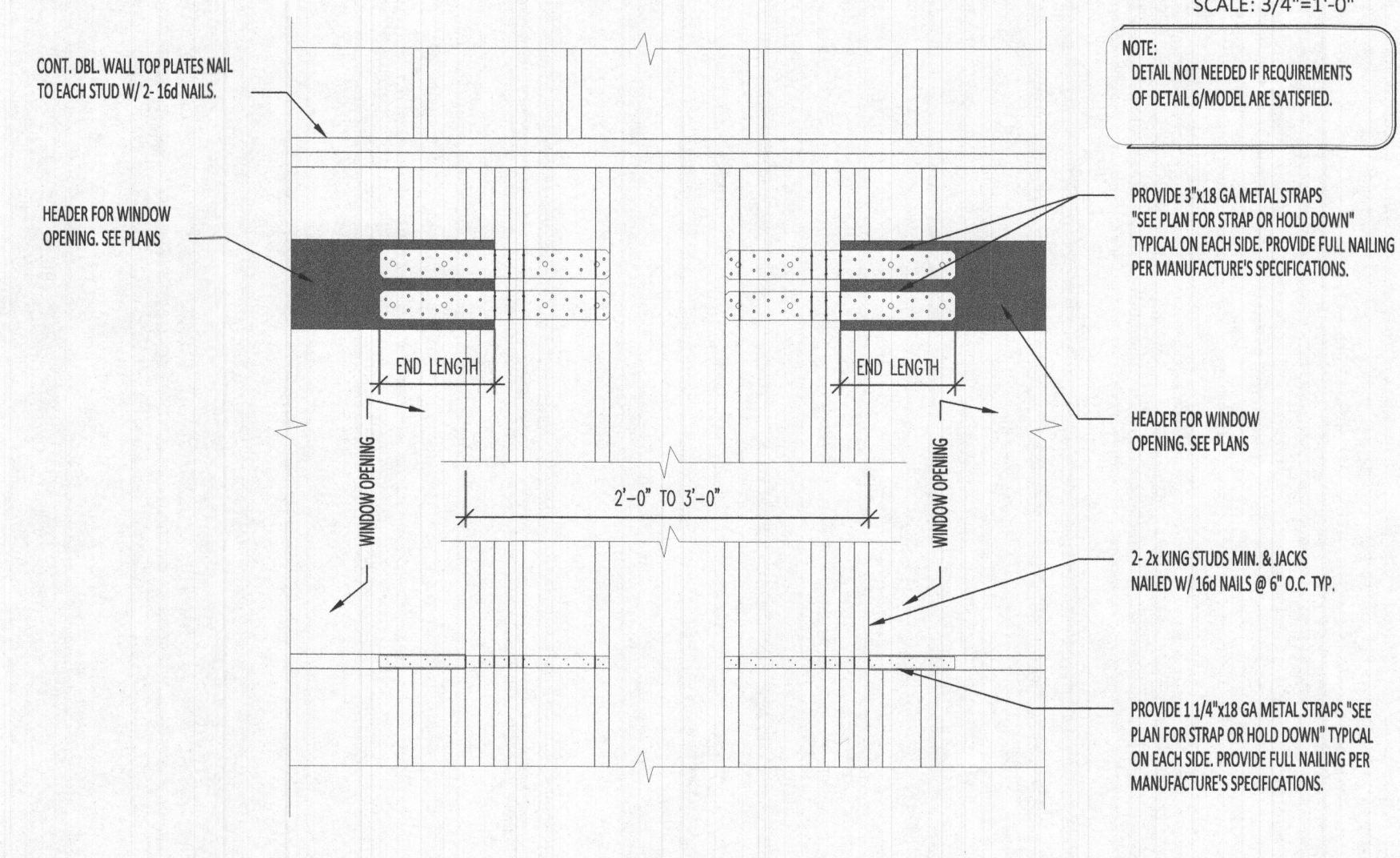

3 TYP. EXT. SHEAR WALL PANEL CONN. W/OPE.
SCALE: 3/4"=1'-0"

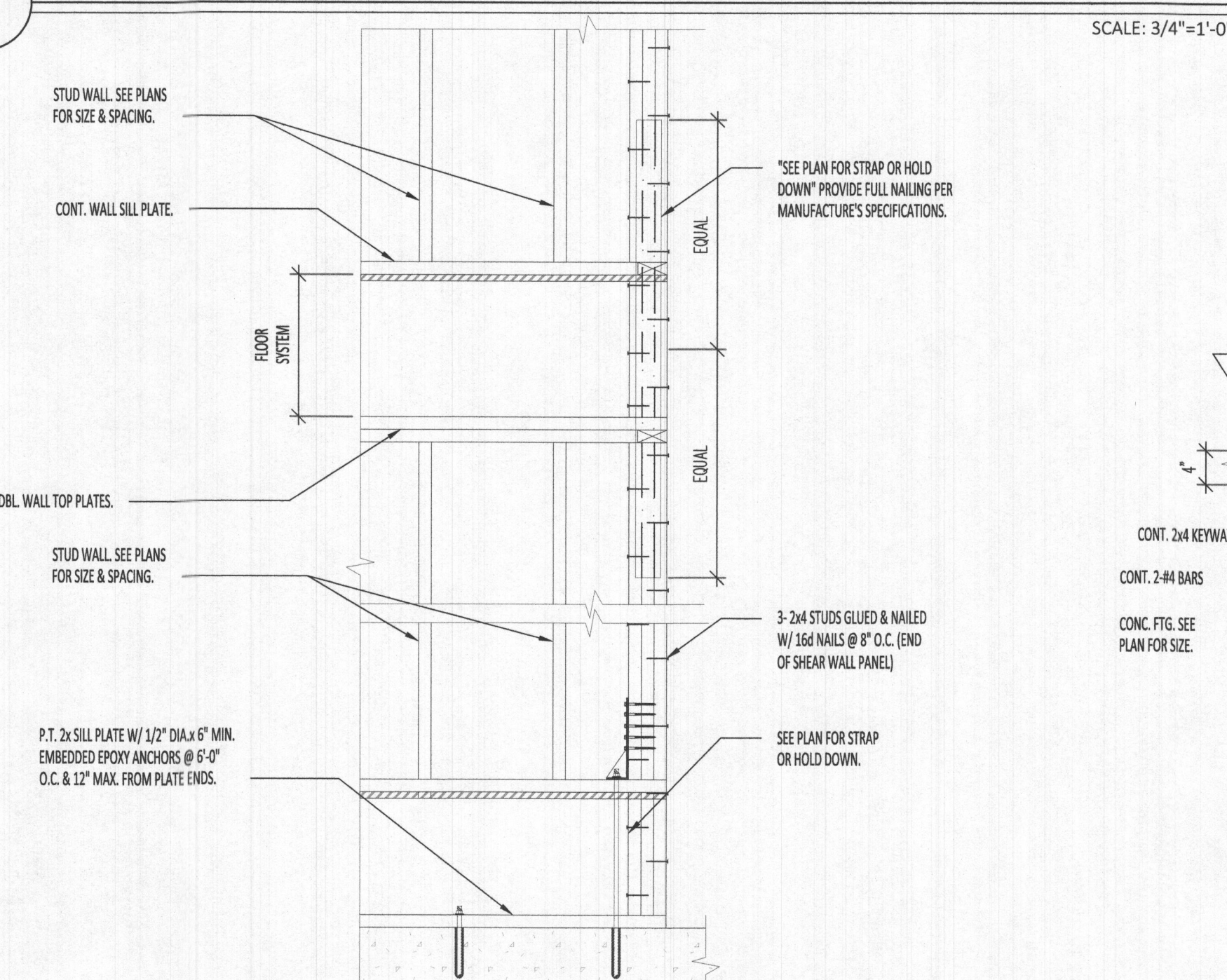

4 TYP. EXTE. SHEAR WALLS PANEL VERT. CONN.
SCALE: 3/4"=1'-0"

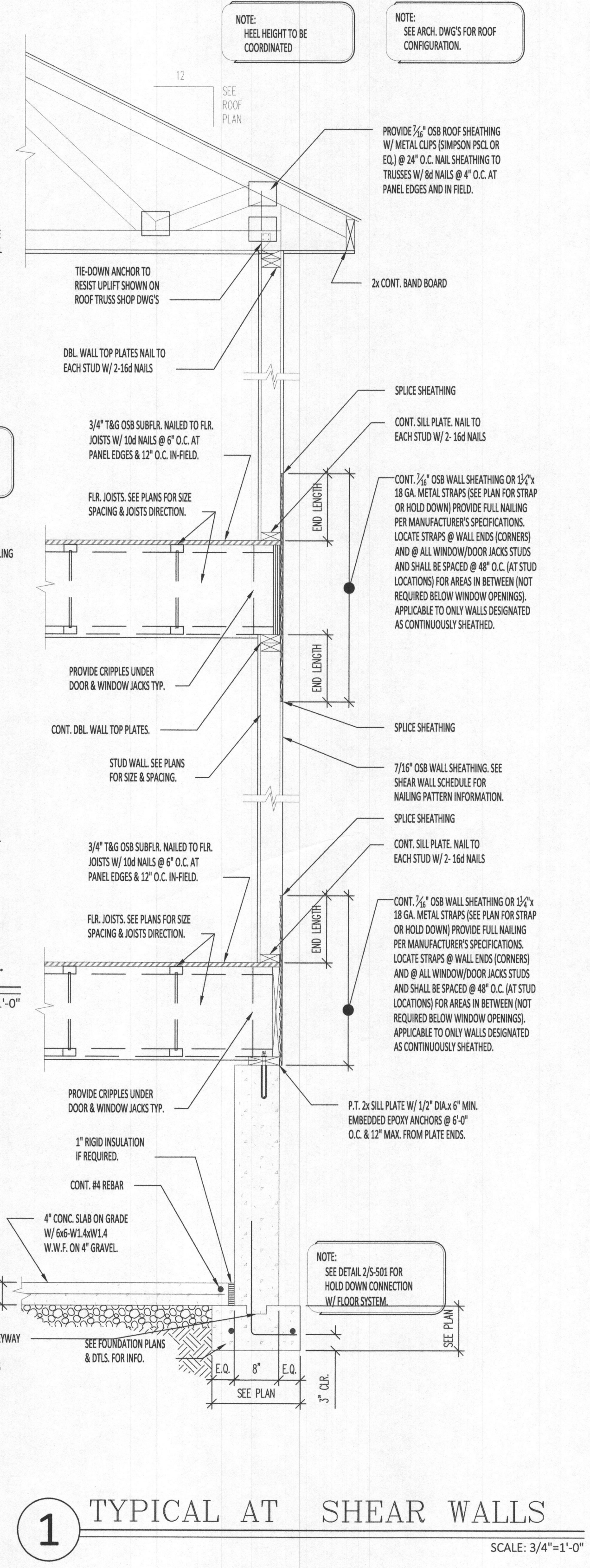

1 TYPICAL AT SHEAR WALLS
SCALE: 3/4"=1'-0"