

FRONT ELEVATION - SHOWN W/ OPT. CONSERVATORY, BRICK FRONT, AND SIDE PORCH
 SCALE - 1/4" = 1'-0"

Plymouth Road Architects
 640 Plymouth Road, Catonsville, MD 21229 410-788-0281

DATE	REVISION

Date: 10/15
 Scale: NOTED
 Drawn: TIM

Drawing: ELEVATION 3 - BRICK
 Project: WILLIAMSBURG GROUP
 THE WELLINGTON
 ESTATE HOME

1067W EII
 Project No.



REVISED 5/21

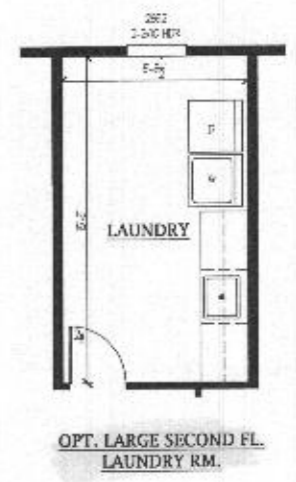
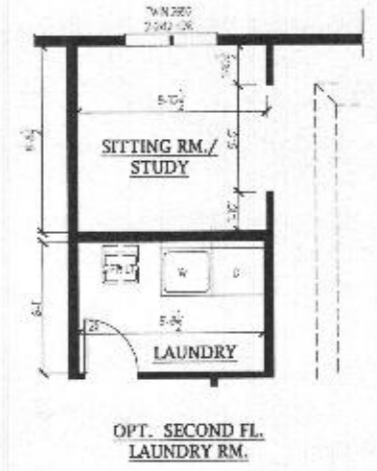
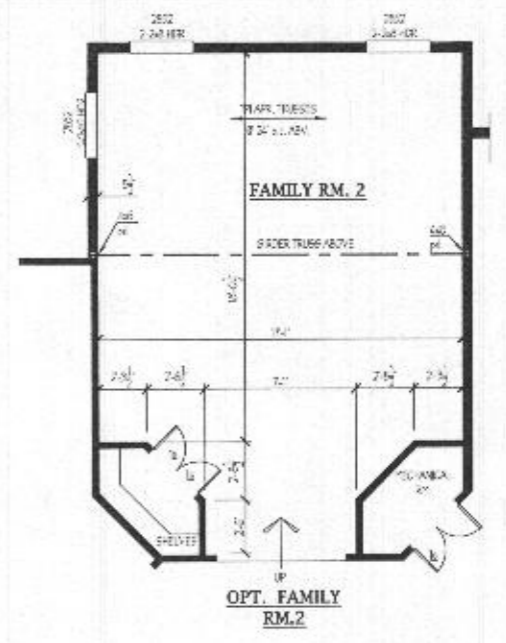
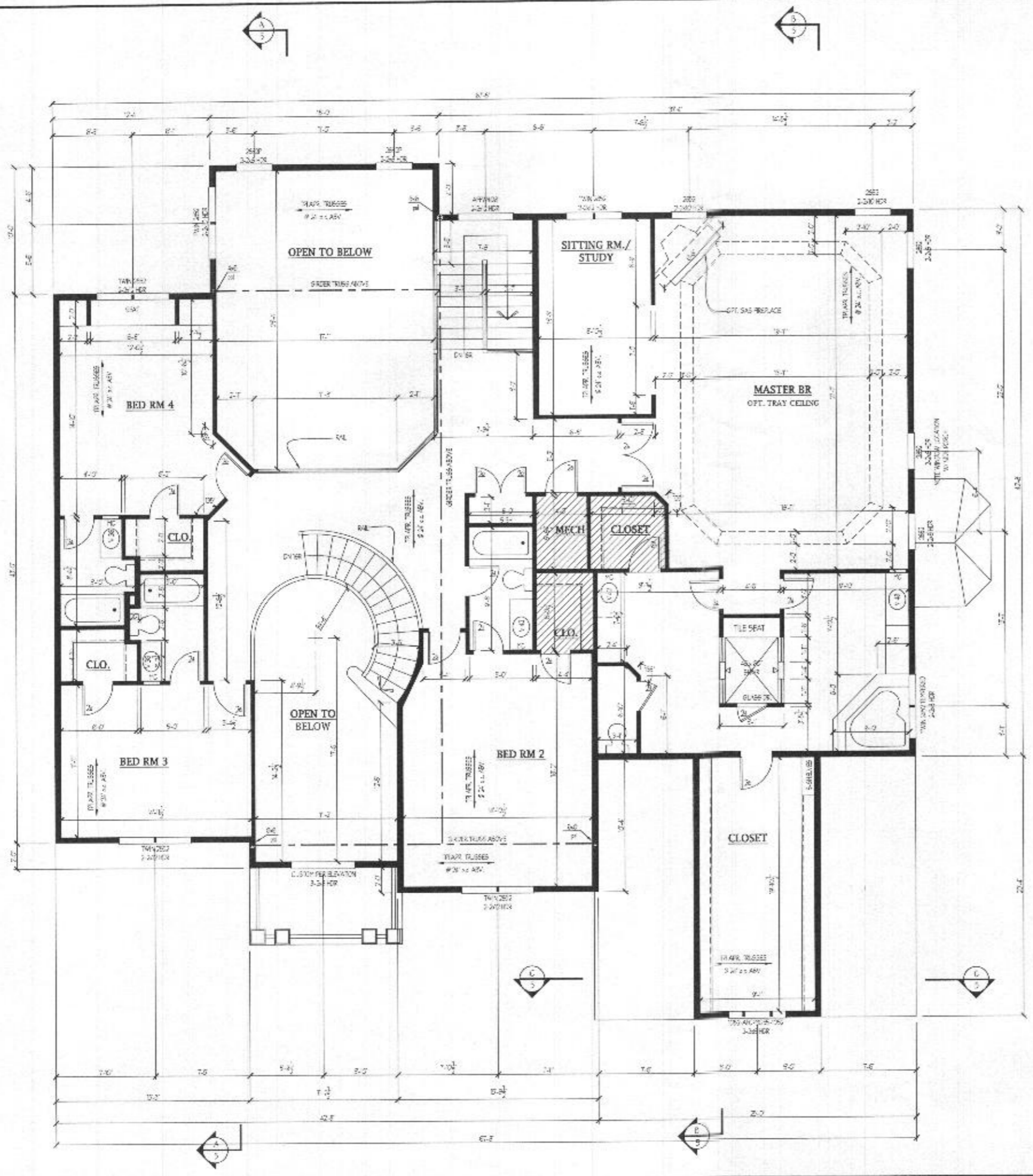

NOTES:
 1. RUSH-UP HEIGHTS ARE AT 7'-6" UNLESS NOTED OTHERWISE.
 2. ALL HEADERS IN BEARING WALLS ARE 2"x6" UNLESS NOTED OTHERWISE.
 3. ALL COLUMNS SPECIFIED "BY BEAM" UP OF 2" HEADERS INSTALLED "OVER" BEAM REQUIRED.
 4. ALL EXTERIOR WALLS TO BE 8" OR 12" CMU UNLESS OTHERWISE NOTED.
 5. NOTE: SUBMITTAL OF ENGINEER'S STAMP REQUIRED BY OTHERS IN ORDER FOR PERMITS TO BE OBTAINED.
 6. ALL DIMENSIONS SPECIFIED FOR FINISH WORK UNLESS NOTED OTHERWISE.

REVISED 9/20

Plymouth Road Architects
 640 Plymouth Road, Catonsville, MD 21229 410-788-0281

DATE	REVISION

Date: 10/15
 Scale: 1/4" = 1'-0"
 Drawn: TIM

Drawing: STD. SECOND FLOOR PLAN
 Project: WILLIAMSBURG GROUP
 WELLINGTON ESTATE HOME

1067 WEB
 Project No.

4

PARTIAL SECOND FLOOR PLAN
ELEVATION #3

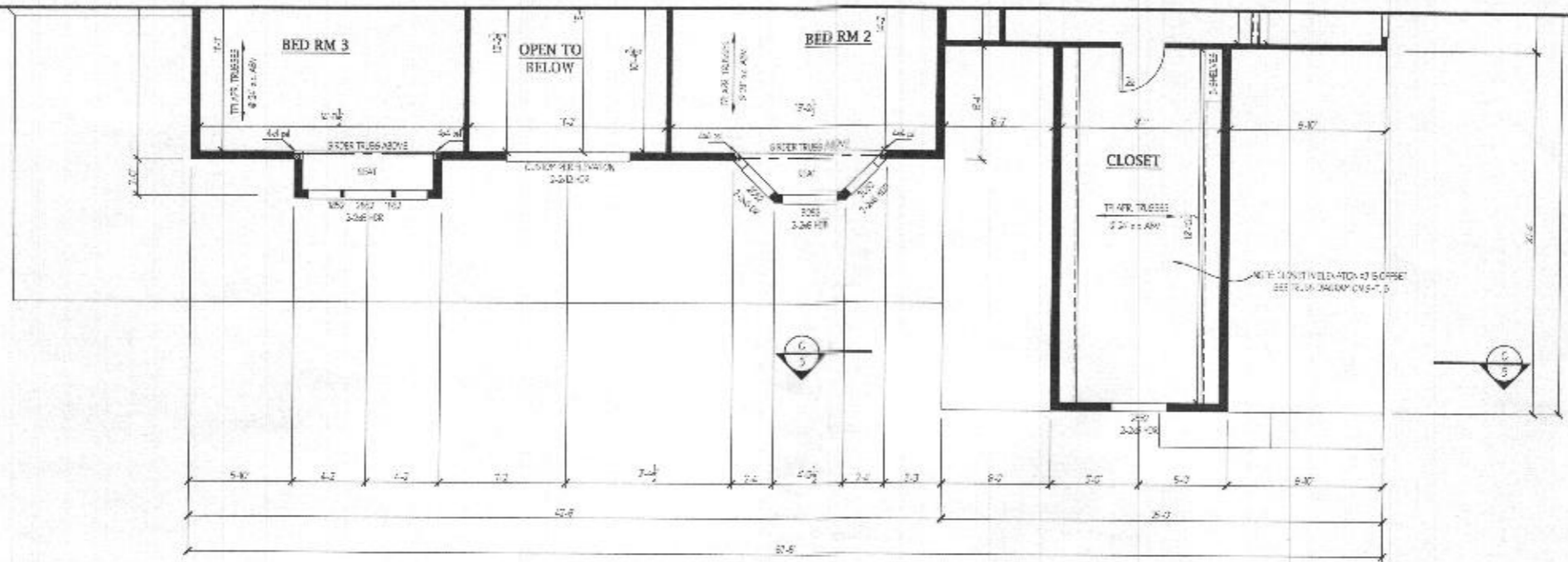

PARTIAL FIRST FLOOR PLAN
ELEVATION #3

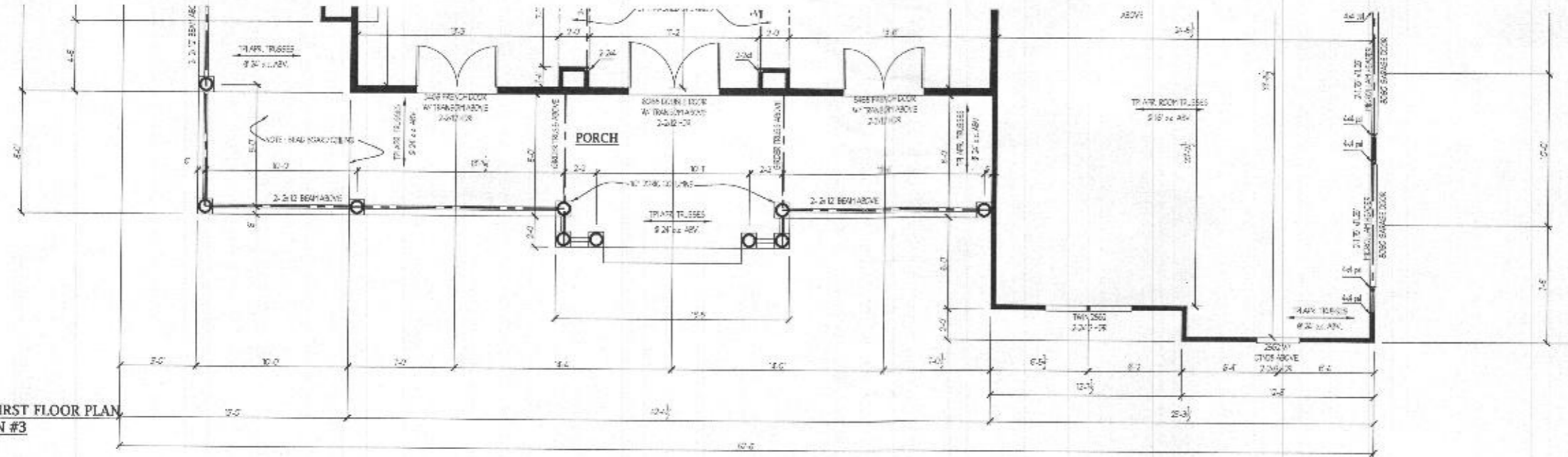

PARTIAL FOUNDATION PLAN
ELEVATION #3

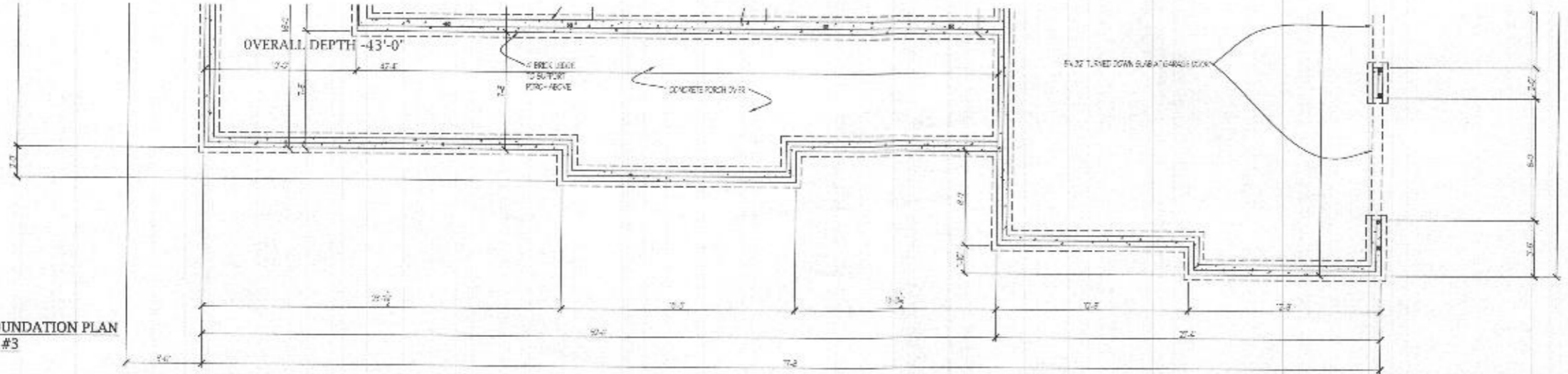

NOTES:
 1. ALL HEIGHTS ARE AT FINISH UNLESS NOTED OTHERWISE.
 2. ALL FINISHES IN DRAWING SHALL BE AS NOTED UNLESS NOTED OTHERWISE.
 3. WOOD JOISTS SHALL BE SPACED AT 16" O.C. UNLESS NOTED OTHERWISE.
 4. ALL INTERIOR WALLS TO BE 2" MIN. UNLESS OTHERWISE NOTED.
 5. NOTE: SUBSTITUTION OF MATERIALS SHALL BE APPROVED BY OTHERS IN LEAST DIMENSIONAL. ALL OTHERS SPECIFIED FOR FLOOR FINISHES AS ACCORDING.

REVISED 2/21

Plymouth Road Architects
 640 Plymouth Road, Catonsville, MD 21229 410-788-0281

DATE	REVISION

Date: 10/15
 Scale: 1/4" = 1'-0"
 Drawn: TIM

Drawn: PARTIAL PLANS ELEV. 3
 Project: WILLIAMSBURG GROUP
 WELLINGTON
 ESTATE HOME

1067 WEH
 Project No.

5d

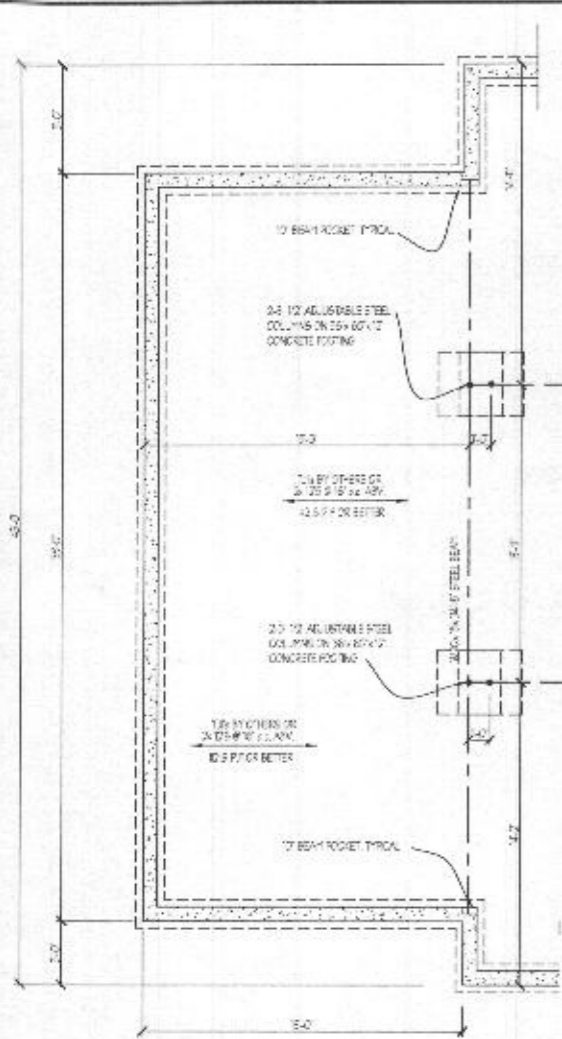

BASEMENT PLAN
SCALE - 1/4" = 1'-0"

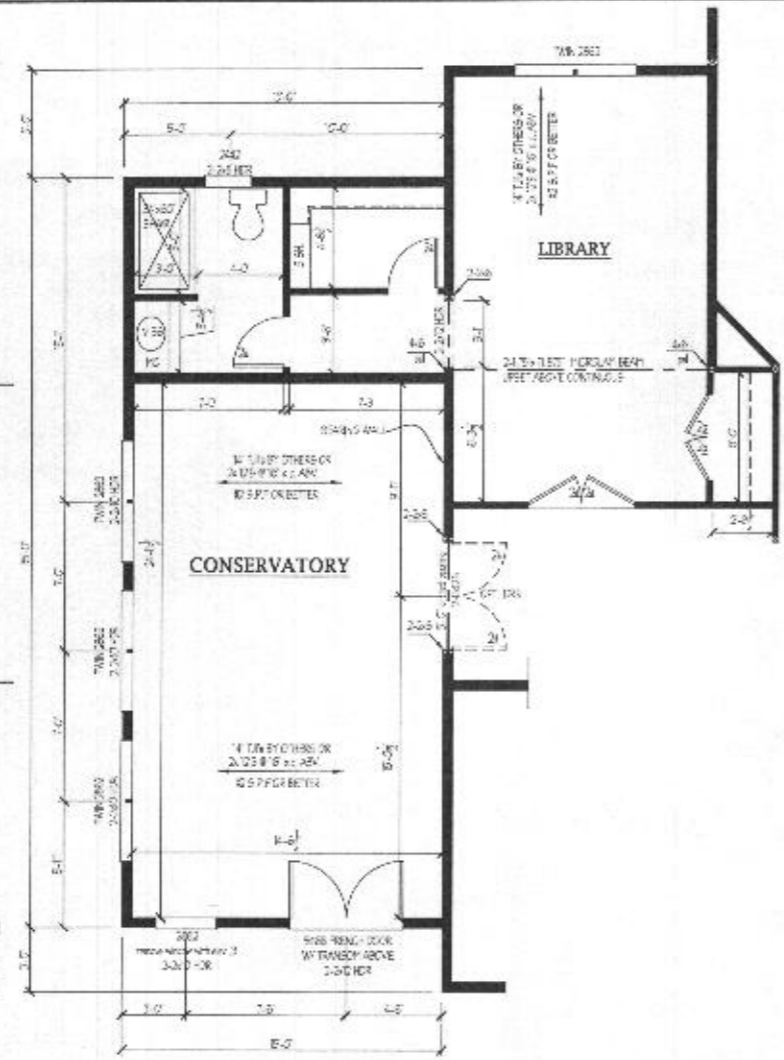

FIRST FLOOR PLAN B
SCALE - 1/4" = 1'-0"

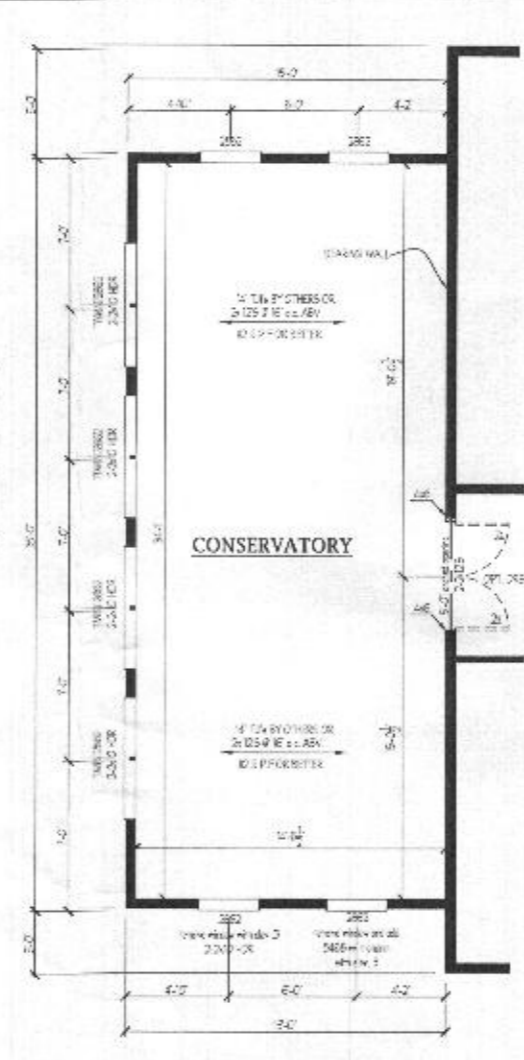

FIRST FLOOR PLAN A
SCALE - 1/4" = 1'-0"

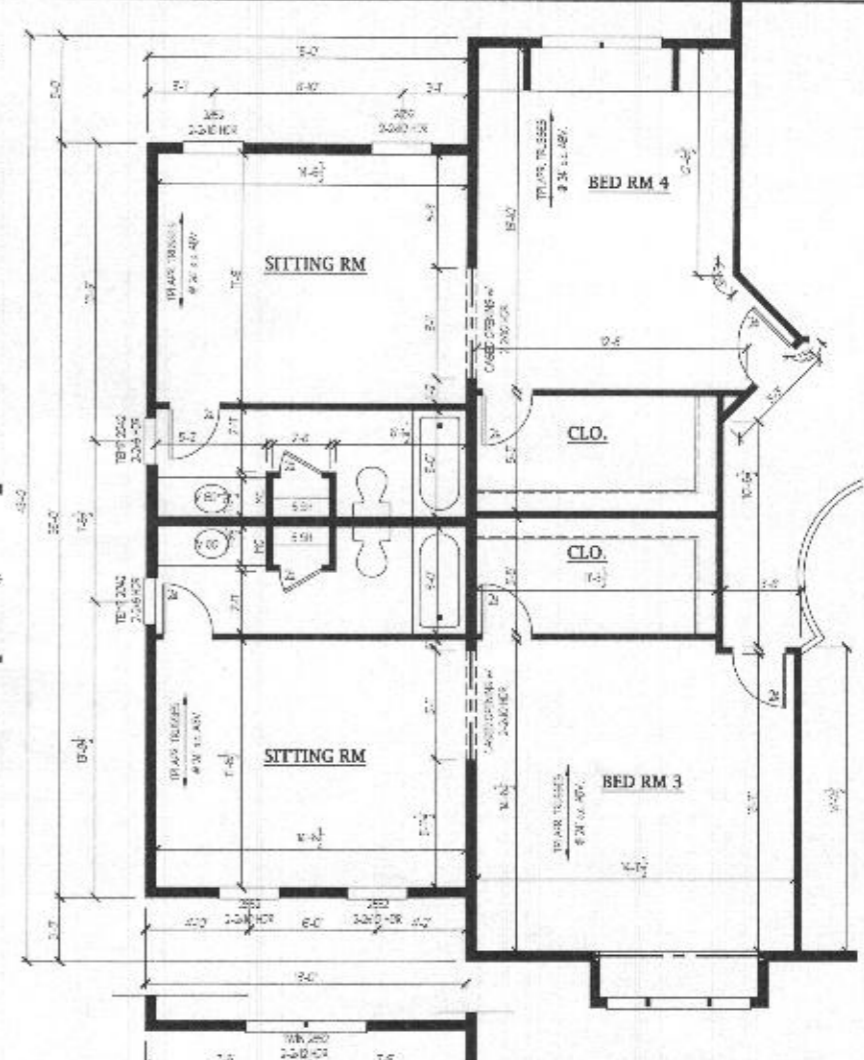

SECOND FLOOR PLAN - FOR ELEVATIONS 1A, 1B, 1C
SCALE - 1/4" = 1'-0"

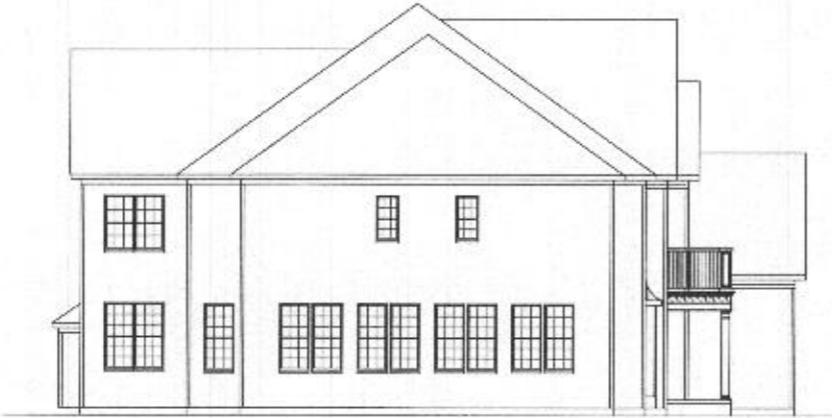

LEFT SIDE ELEVATION
SCALE - 1/8" = 1'-0"



FRONT ELEVATION
SCALE - 1/8" = 1'-0"

Notes:

Drawing: TWO STORY OPTION
Project: WILLIAMSBURG GROUP
WELLINGTON
ESTATE HOME

Project No.: 1067 WE
Date: 5/15
Scale: NOTED



Plymouth Road Architects
640 Plymouth Road
Baltimore, MD 21229
Phone: 410-788-0281
arch@plymouth-road.com

REVISED 3/21



LEFT ELEVATION
SCALE - 1/4" = 1'-0"

PARTIAL REAR LEVATION

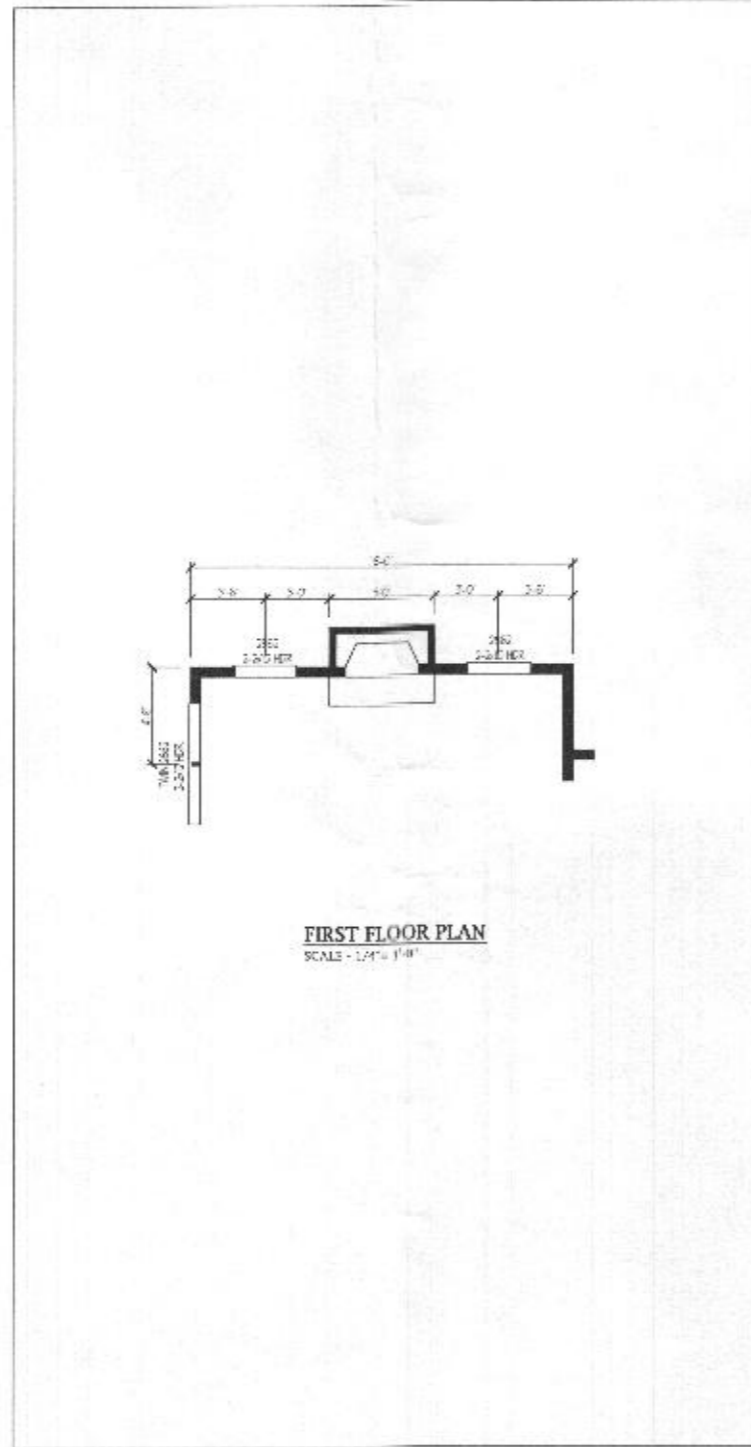

FIRST FLOOR PLAN
SCALE - 1/4" = 1'-0"

PARTIAL FIRST FLOOR PLAN

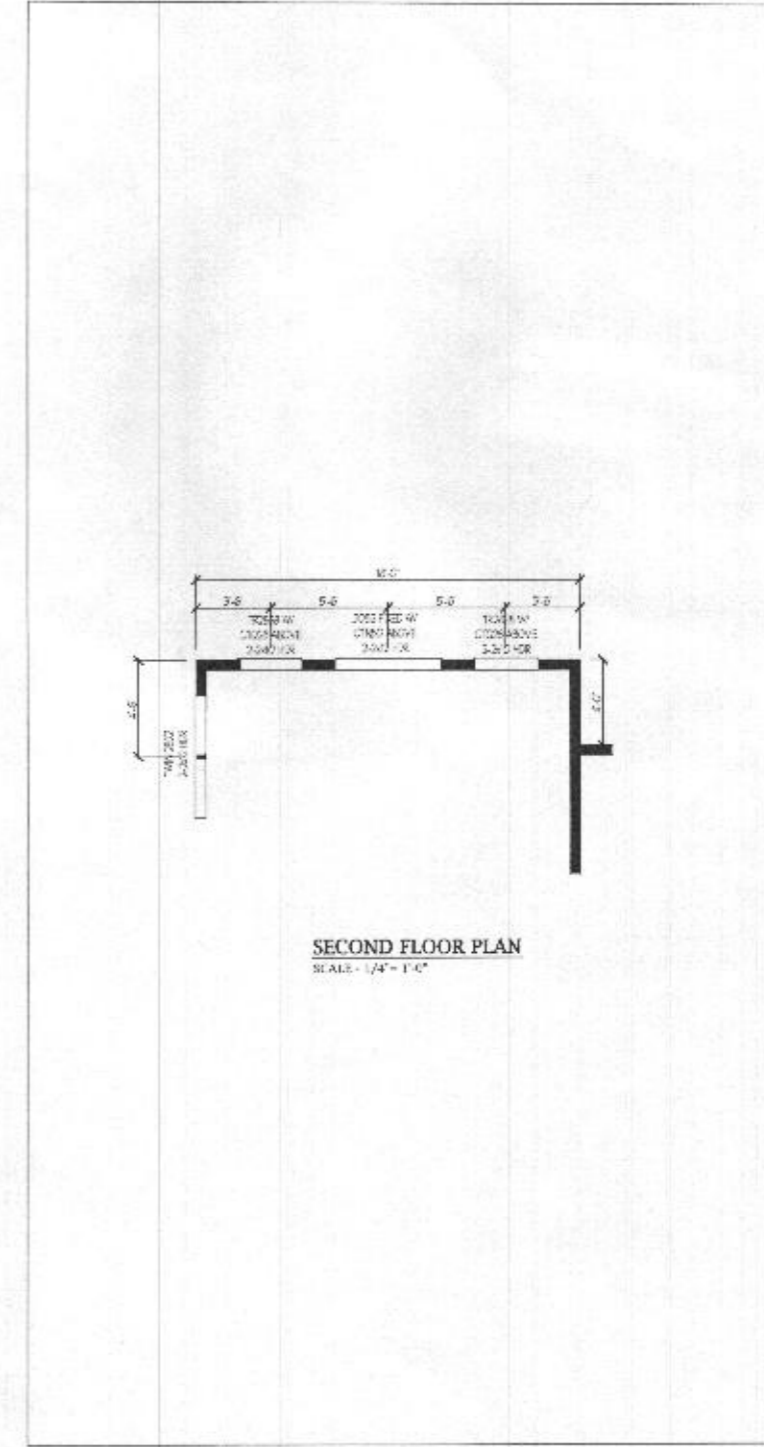

SECOND FLOOR PLAN
SCALE - 1/4" = 1'-0"

PARTIAL SECOND FLOOR PLAN

NOTE: STANDARD WALL OF
WINDOWS FOR WELLINGTON
MODEL

DATE	REVISION

Date: 10/15
Scale: 1/4" = 1'-0"
Drawn: TIM
Checked:

Drawing: OPTIONAL WALL OF WINDOWS
Project: WILLIAMSBURG GROUP
WELLINGTON
ESTATE HOME

1067 WEH
Project No.

