

C1 61882

SEQUENCE NO. (MDE USE ONLY)

STATE OF MARYLAND WELL COMPLETION REPORT

THIS REPORT MUST BE SUBMITTED WITHIN 45 DAYS AFTER WELL IS COMPLETED.

(THIS NUMBER IS TO BE PUNCHED IN COLS. 3-6 ON ALL CARDS)

COUNTY NUMBER

ST/CO USE ONLY DATE RECEIVED

DATE WELL COMPLETED

Depth of Well (TO NEAREST FOOT)

PERMIT NO. FROM "PERMIT TO DRILL WELL"

OWNER, WELL SITE ADDRESS, SUBDIVISION, SECTION, LOT

WELL LOG table with columns: DESCRIPTION, FEET (FROM, TO), check if water bearing

GROUTING RECORD form: WELL HAS BEEN GROUTED, TYPE OF GROUTING MATERIAL, CEMENT, BENTONITE CLAY, NO. OF BAGS, NO. OF POUNDS, GALLONS OF WATER, DEPTH OF GROUT SEAL

CASING RECORD form: casing types insert appropriate code below, MAIN CASING TYPE, Nominal diameter top (main) casing, Total depth of main casing

OTHER CASING (if used) form: diameter, depth

SCREEN RECORD form: screen type or open hole, insert appropriate code below

NUMBER OF UNSUCCESSFUL WELLS, WELL HYDROFRACTURED

CIRCLE APPROPRIATE LETTER: A WELL WAS ABANDONED AND SEALED, ELECTRIC LOG OBTAINED, TEST WELL CONVERTED TO PRODUCTION WELL

I HEREBY CERTIFY THAT THIS WELL HAS BEEN CONSTRUCTED IN ACCORDANCE WITH COMAR 26.04.04 "WELL CONSTRUCTION" AND IN CONFORMANCE WITH ALL CONDITIONS STATED IN THE ABOVE CAPTIONED PERMIT...

DRILLERS LIC. NO., DRILLERS SIGNATURE, LIC. NO.

SITE SUPERVISOR (sign. of driller or journeyman responsible for sitework if different from permittee)

DEPTH (nearest ft.) table with columns 1-6 and rows E1-E6

GRAVEL PACK IF WELL DRILLED WAS FLOWING WELL INSERT F IN BOX 68

MDE USE ONLY (NOT TO BE FILLED IN BY DRILLER) T (E.R.O.S.) W Q, TELESCOPE CASING, LOG INDICATOR, OTHER DATA

PUMPING TEST form: HOURS PUMPED, PUMPING RATE, METHOD USED TO MEASURE PUMPING RATE, WATER LEVEL, BEFORE PUMPING, WHEN PUMPING, TYPE OF PUMP USED

PUMP INSTALLED form: DRILLER INSTALLED PUMP, TYPE OF PUMP INSTALLED PLACE, CAPACITY: GALLONS PER MINUTE, PUMP HORSE POWER, PUMP COLUMN LENGTH, CASING HEIGHT

LATITUDE 3 9.23517, LONGITUDE 7 7.00462 (DEFAULT COORD. WGS 84)

Pursuant to §10-624 of the State Govt. Article of the Maryland Code personal info. requested on this form is used in processing this form pursuant to COMAR 26.04.04. Failure to provide the info. may result in this form not being processed...

TAC = 08/20/2019

B 1	63178	SEQUENCE NO. (MDE USE ONLY)	STATE OF MARYLAND APPLICATION FOR PERMIT TO DRILL WELL	STATE PERMIT NUMBER HO-18-0084
	504793-K please type		fill in this form completely	

OWNER INFORMATION

Date Received (APA) 08/19/19
8 MM DD YY 13

Elm Street Development
15 Last Name Owner First Name 34

1355 Beverly Road
36 Street or RFD 55

McLean VA 22101
57 Town 70 State 72 Zip 76

LOCATION OF WELL

Howard
8 COUNTY 21

Simpson Property
23 SUBDIVISION 42

SECTION 44 46 LOT 37 48 50

Dayton
52 NEAREST TOWN 71

DRILLER INFORMATION

Michael Barlow M WD 355
76 Driller's Name 81 License No.

Barlow Well Drilling
Firm Name

522 Underwood lane 2104
Address

Signature Date 3-12-19

SOURCES OF DRILLING WATER

1. well

Green Bridge Road
11 STREET ADDRESS 30

ON WHICH SIDE OF ROAD (CIRCLE APPROPRIATE BOX)

3900
34 37
DISTANCE FROM ROAD
ENTER FT OR MI 38 39

TAX MAP: 27 BLK: 18 PARCEL

WELL INFORMATION

APPROX. PUMPING RATE 5
1 GAL. PER MIN. 8 12

AVERAGE DAILY QUANTITY NEEDED 750
14 (GAL. PER DAY) 20

USE FOR WATER (CIRCLE APPROPRIATE BOX)

DOMESTIC POTABLE SUPPLY & RESIDENTIAL IRRIGATION

FARMING (LIVESTOCK WATERING & AGRICULTURAL IRRIGATION)

INDUSTRIAL, COMMERCIAL, DEWATERING

PUBLIC WATER SUPPLY WELL

TEST, OBSERVATION, MONITORING

OPEN LOOP GEOTHERMAL

CLOSED LOOP GEOTHERMAL

NOT TO BE FILLED IN BY DRILLER HEALTH DEPARTMENT APPROVAL

Howard COUNTY NAME COUNTY NO. 21

STATE SIGNATURE INSERT S → 41

DATE ISSUED 08/17/2019 CO SIGNATURE EXP. DATE 05/17/2020

43 MM DD YY 48

APPROXIMATE DEPTH OF WELL 300 FEET
24 28

APPROXIMATE DIAMETER OF WELL 6 INCH
NEAREST INCH

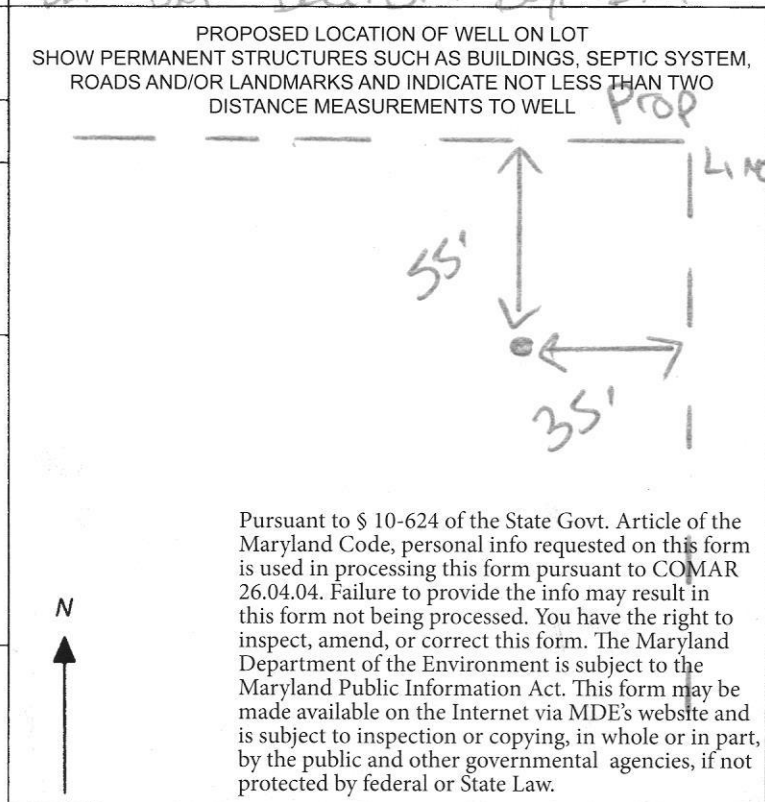

METHOD OF DRILLING (circle one)

BORED (or Augered) JETTED Jetted & DRIVEN

30 AIR-ROTary AIR-PERCussion ROTARY (Hydraulic Rotary)

37 CABLE REVERSE-ROTary Drive-POINT

other

REPLACEMENT OR DEEPEMED WELLS (CIRCLE APPROPRIATE BOX)

THIS WELL WILL NOT REPLACE AN EXISTING WELL

THIS WELL WILL REPLACE A WELL THAT WILL BE ABANDONED AND SEALED

39 THIS WELL WILL REPLACE A WELL THAT WILL BE USED AS A STANDBY-CONTACT LOCAL APPROVING AUTHORITY FOR POLICY ON STANDBY WELLS

THIS WELL WILL DEEPEM AN EXISTING WELL

PERMIT NUMBER OF WELL TO BE REPLACED OR DEEPEMED (IF AVAILABLE) 41 52

Not to be filled in by driller (MDE OR COUNTY USE ONLY)

APPROX. PERMIT NUMBER HO 2017 G 001

PERMIT No. HO 18-0084
70 71 72 73 74 75 76 77 78 79

SPECIAL CONDITIONS

NOTE APPROVING AUTHORITIES SHOULD USE SEPARATE SHEET IF NEEDED

SEE ATT MEMO UPDATED 5/17/2019

Pursuant to § 10-624 of the State Govt. Article of the Maryland Code, personal info requested on this form is used in processing this form pursuant to COMAR 26.04.04. Failure to provide the info may result in this form not being processed. You have the right to inspect, amend, or correct this form. The Maryland Department of the Environment is subject to the Maryland Public Information Act. This form may be made available on the Internet via MDE's website and is subject to inspection or copying, in whole or in part, by the public and other governmental agencies, if not protected by federal or State Law.

Maura J. Rossman, M.D., Health Officer

MEMORANDUM

TO: Michael Barlow Well Drilling
Attn: Michael Barlow MWD 355
522 Underwood Lane
Bel Air, MD 21014

FROM: Joseph Cabahug *(Signature) 05/17/2019*
Licensed Environmental Health Specialist **001997**
Howard County Health Department
Well & Septic Program

RE: Simpson and Denault Well Permit Special Conditions

DATE: 05/17/2019

This memorandum serves to inform the driller serving The Simpson and Denault Subdivision for construction of a new potable wells for residential use of the special conditions associated with the release of the well permits.

In accordance with current approved Percolation Certification (signed 03/27/2019), the following conditions apply:

Note 15(d) Wells installed on **Lots 2 – 8, 12 – 14, 23, 26 – 34, 38, and 39** must be installed as steel casing to depth of at least 50' below the soil surface or 10 feet into competent bedrock, whichever is deeper.

In accordance with the Water Appropriation and Use Permit (**HO2017G001(01)**), the following conditions apply:

Page 3, Section 15: The Permittee shall conduct simultaneous yield tests of wells closer than 100 feet apart, if at least one of the wells is on a lot less than one acre in size. The yield testing shall be conducted to ensure that the minimum yield requirements of COMAR 26.04.04.26 are met. In the event that a well that has been tested simultaneously with other wells does not meet minimum yield standards, the Permittee may relocate a well to achieve the 100-foot separation distance, deepen or otherwise modify the well to improve its yield or drill a second well to be used in tandem to meet the minimum yield standards during simultaneous testing. All wells shall comply with the well construction requirements.

Lots 26, 28, 38 – 44

Maura J. Rossman, M.D., Health Officer

Lots that are less than one acre are shown below.

MINIMUM LOT SIZE CHART			
LOT No.	GROSS AREA (SF)	PIPE STEM	NET AREA
1	54,825		54825
2	59,641		59641
3	55,018		55018
4	41,925		41925
5	40,840		40840
6	55,788		55788
7	55,833		55833
8	45,774		45774
9	42,992		42992
10	44,020		44020
11	42,068		42068
12	40,362		40362
13	41,330		41330
14	56,648	6700	49948
15	40,459		40459
16	49,871		49871
17	40,003		40003
18	40,443		40443
19	40,461		40461
20	40,461		40461
21	40,218		40218
22	54,686		54686
23	55,798		55798
24	44,052	1375	42677
25	41,612	2906	38706
26	48,488	5322	43166
27	46,396		46396
28	40,768		40768
29	44,270		44270
30	44,589		44589
31	46,366		46366
32	49,299		49299
33	47,918		47918
34	52,931		52931
35	54,827	2518	52309
36	44,800	3617	41183
37	55,035	4441	50595
38	33,223	2913	30310
39	31,227		31227
40	35,865		35865
41	40,100		40100
42	34,182		34182
43	41,390		41390
44	41,360		41360
45	45,097		45097
TOTAL AREA	2,043,259	AC.	46.91
			S.F.

Please reach out to the Howard County Health Department – Bureau of the Environment with further questions.

DO NOT REMOVE THIS TAG
DEPARTMENT OF THE ENVIRONMENT
WELL PERMIT NUMBER

HO-18-0084

INFORMATION-GIVE NUMBER AND WRITE
1800 WASHINGTON BLVD
BALTIMORE, MARYLAND 21230

LANDS W/...
M. BAUER AND
SIMPSON & DENAULT
14900 OLD
27-11-57-11
S65°09'54"E

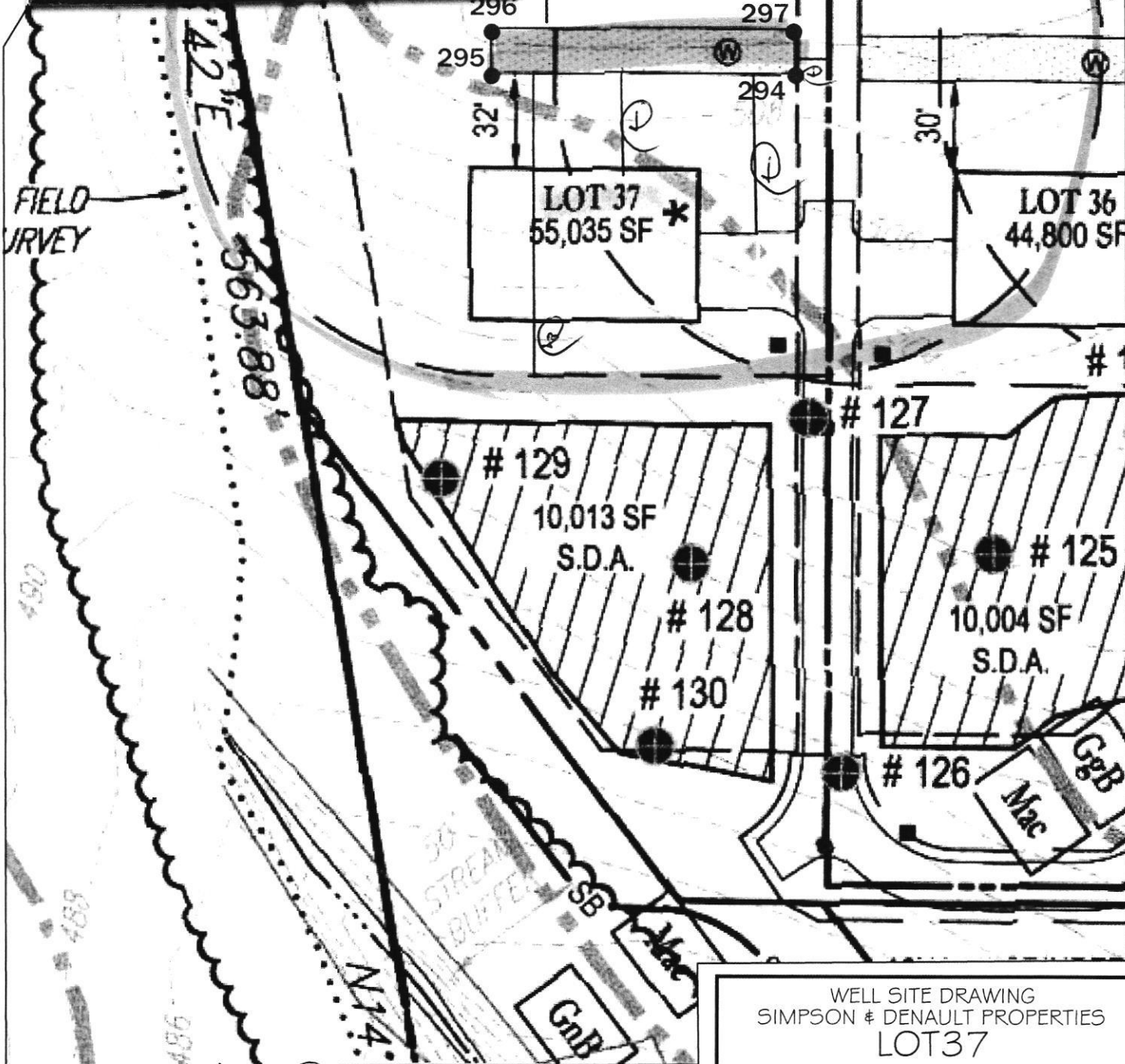

APPROVED 05/17/09 @ 201997
STAMPED BY SHAN/LANE
HO-18-0084

SHANABERGER & LANE
8726 TOWN AND COUNTRY BLVD., SUITE 201
ELLICOTT CITY, MD. 21043
(410)461-9563 FAX: (410)461-9693

WELL SITE DRAWING
SIMPSON & DENAULT PROPERTIES
LOT 37
TAX MAP 27 GRID 18
PARCELS 34, 36, 98, 111, & 112
5TH ELECTION DIST.
HOWARD COUNTY, MD.
SCALE: 1"=50' DATE: 2/21/19

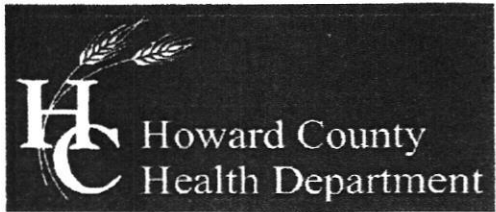

Bureau of Environmental Health

8930 Stanford Boulevard, Columbia, MD 21045

Main: 410-313-2640 | Fax: 410-313-2648

TDD 410-313-2323 | Toll Free 1-866-313-6300

www.hchealth.org

Facebook: www.facebook.com/hocohealth

Twitter: HowardCoHealthDep

Dr. Maura J. Rossman, M.D., Health Officer

TO ALL INTERESTED PARTIES

When submitting a well permit application for a proposed well for new construction, please indicate one of the following:

Lot #'s 1, 2, 3, 4, 7, 8, 9, 10, 11, 14, PARCEL C, 16, 17, 18, 19, 20, 21, 22, 23, 24, 25, 26, 27, 28, 29, 30, 31, 32, 33, 34, 35, 36, 37, 38, 39, 40, 41, 42, 43, 44, 45

Well Site Location:

SIMPSON/DENAULT
Subdivision/Property Name

Lot #

GREEN BRIDGE RD.
Road Name

X The well site has been staked by SHANABERGER & LANE
(professional land surveyor or company employing professional land surveyors)
on 1/9/19 (date) and does not require a site inspection.

□ The well driller, builder or property owner will call the Health Department to schedule a time to meet in the field to verify the proposed well site location.

This sheet, along with two copies of an acceptable well site plan, must be attached to the green well permit application.

Revised 4/22/14



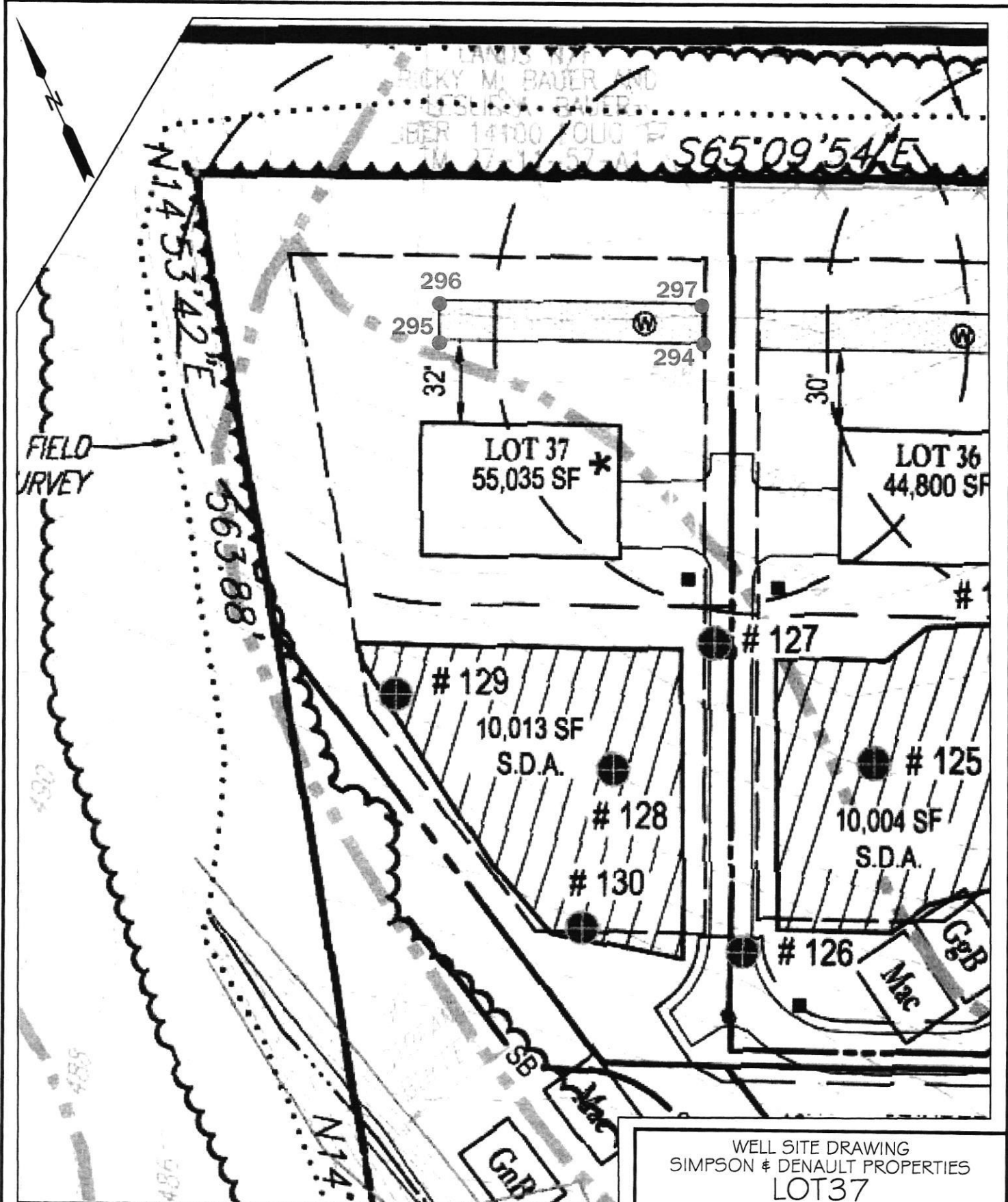

SHANABERGER & LANE
 8726 TOWN AND COUNTRY BLVD., SUITE 201
 ELLICOTT CITY, MD. 21043
 (410)461-9563 FAX: (410)461-9693

WELL SITE DRAWING
 SIMPSON & DENAULT PROPERTIES
 LOT 37

TAX MAP 27 GRID 18
 PARCELS 34, 36, 98, 111, # 112
 5TH ELECTION DIST.
 HOWARD COUNTY, MD.
 SCALE: 1"=50' DATE: 2/21/19