

ALL EXTERIOR WALLS ARE 100% CONTINUOUS STRUCTURAL SHEATHING (METHOD #3, PER ST\_112)

GYPSUM BOARD, TWO SIDES (METHOD #5, PER ST\_111)

INTERIOR HALF WALL

2 x 6 INTERIOR WALL

FRAMING POST

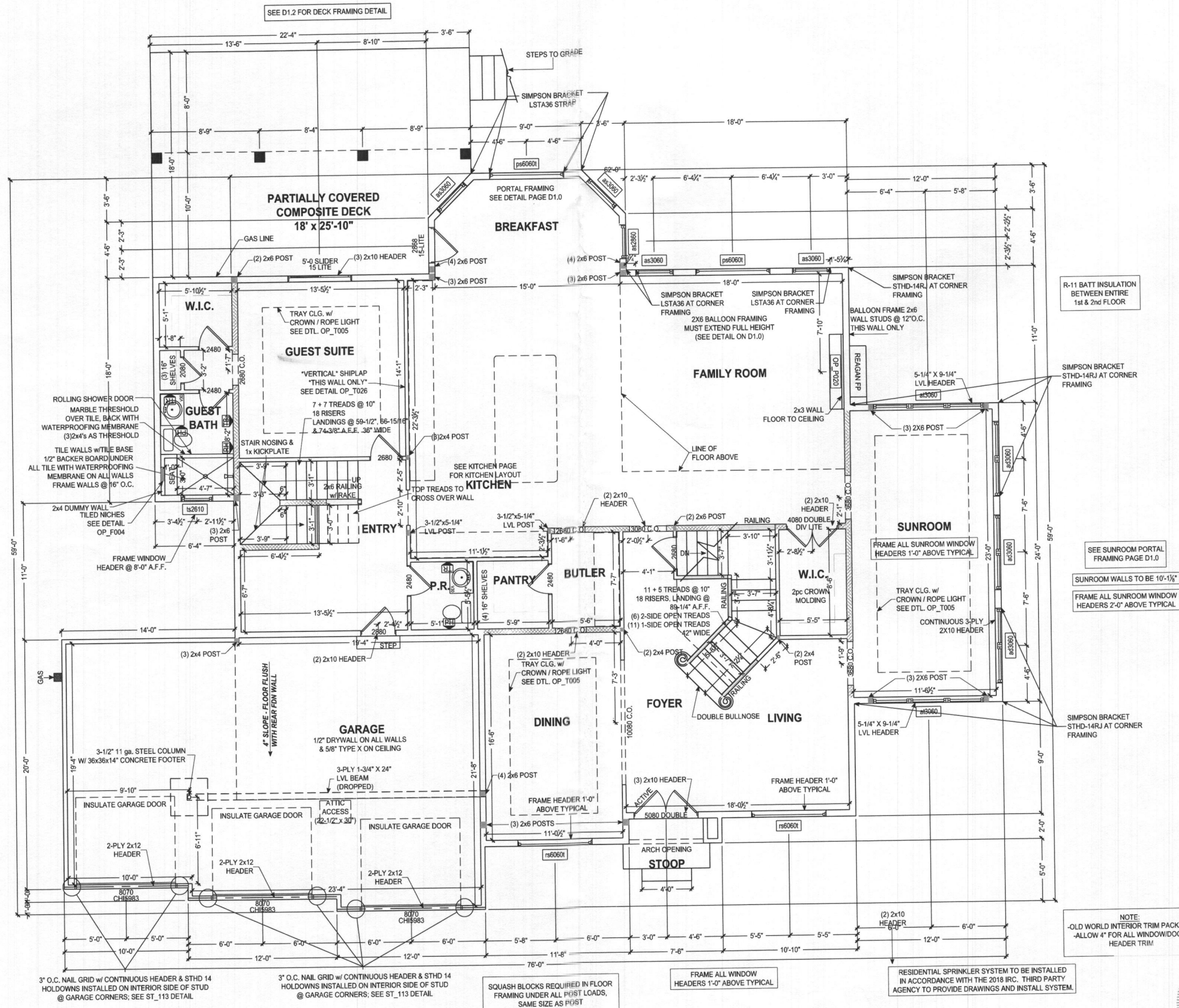

3" O.C. NAIL GRID w/ CONTINUOUS HEADER & STHD 14 HOLD-DOWNS INSTALLED ON INTERIOR SIDE OF STUD @ GARAGE CORNERS, SEE ST\_113 DETAIL

SQUASH BLOCKS REQUIRED IN FLOOR FRAMING UNDER ALL POST LOADS, SAME SIZE AS POST

FRAME ALL WINDOW HEADERS 1'-0" ABOVE TYPICAL

RESIDENTIAL SPRINKLER SYSTEM TO BE INSTALLED IN ACCORDANCE WITH THE 2016 IRC. THIRD PARTY AGENCY TO PROVIDE DRAWINGS AND INSTALL SYSTEM.

NOTE: OLD WORLD INTERIOR TRIM PACKAGE - ALLOW 4" FOR ALL WINDOW/DOOR HEADER TRIM

**FIRST FLOOR PLAN**  
SCALE: 3/16" = 1'-0"

The architectural design, drawings, and content of this firm is the property of Keystone Custom Homes, Inc. and is protected under copyright law. Reproduction in any form without express written consent is strictly prohibited. All copyrighted works are protected by United States Copyright Law (Title 17, United States Code) and the Berne Convention for the International Protection of Literary and Artistic Works. Federal and International Copyright protection laws extend to original and modified derivative plans, architectural works, concepts and designs, and is applicable to International and uninternational intragreements, and provides for specific statutory damages both civil and criminal.

227 GRANITE RUN DRIVE, SUITE 100  
LANCASTER, PENNSYLVANIA 17601  
PH: (717) 464-9060 • FAX: (717) 464-9046  
www.keystonecustomhome.com



**KEYSTONE CUSTOM HOMES, INC.**

BRIEF DESCRIPTION: FIRST FLOOR PLAN  
MODEL: MRS018  
DESIGNER: GUPTA BANSAL

UPDATED: APR 14 2022  
SCALE: AS NOTED  
DRAWN BY: T.BEMONT

SHEET NO. P1.0  
PLANTING: ads 10

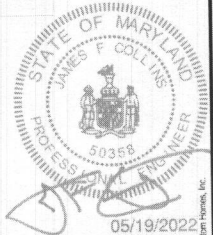

Professional Certification. I hereby certify that these documents were prepared or approved by me, and that I am a duly licensed professional engineer under the laws of the State of Maryland. License No. 50356. Expiration Date: 12-12-2022

ALL EXTERIOR WALLS ARE 100% CONTINUOUS STRUCTURAL SHEATHING (METHOD #3, PER ST\_112)

	GYPSUM BOARD, TWO SIDES (METHOD #5, PER ST_111)
	INTERIOR HALF WALL
	2 x 6 INTERIOR WALL
	FRAMING POST

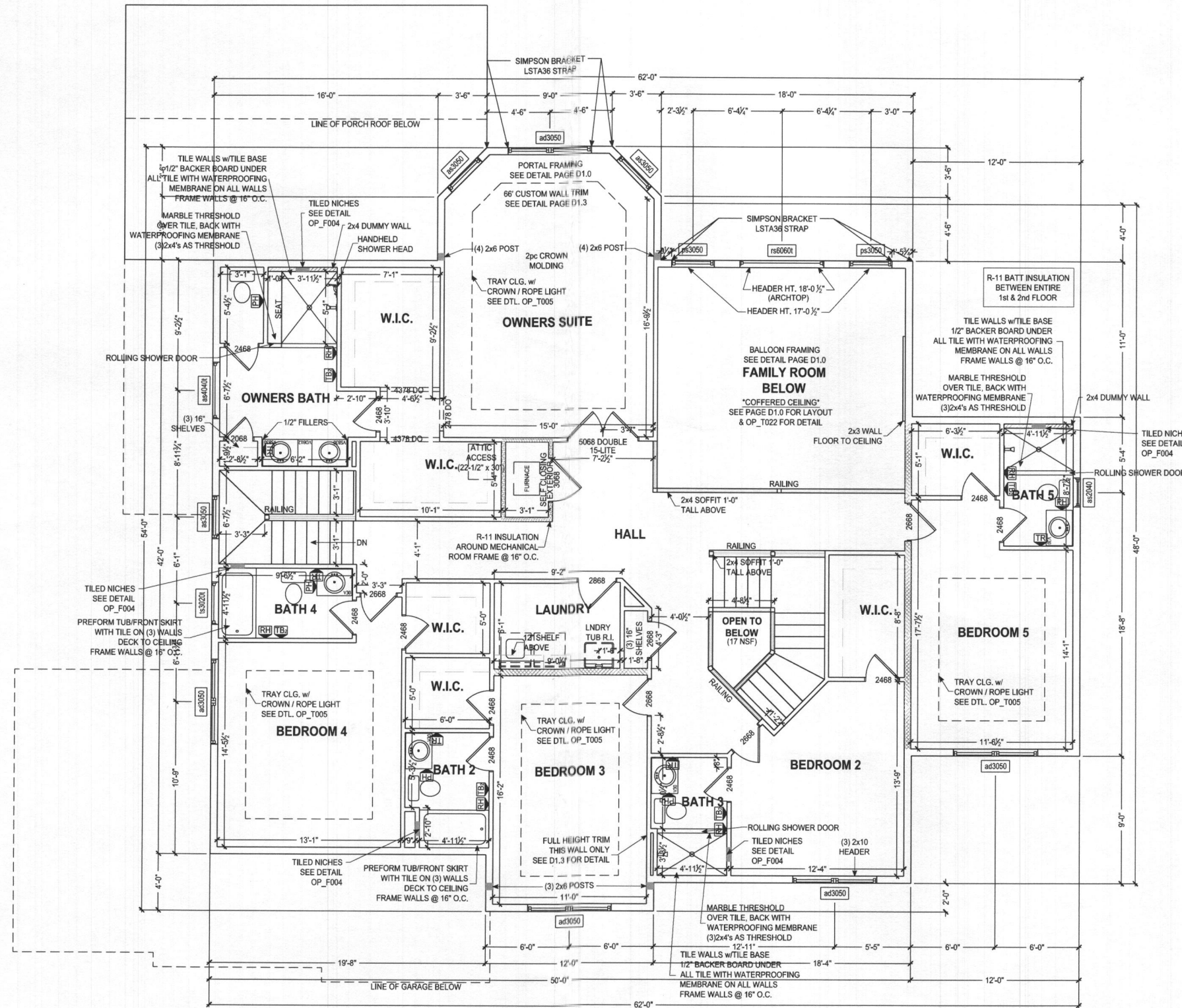

SQUASH BLOCKS REQUIRED IN FLOOR FRAMING UNDER ALL POST LOADS, SAME SIZE AS POST

**SECOND FLOOR PLAN**  
SCALE: 3/16" = 1'-0"

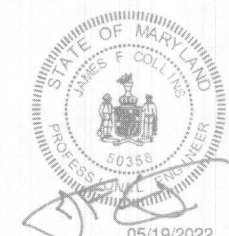

Professional Certification. I hereby certify that these documents were prepared or approved by me, and that I am a duly licensed professional engineer under the laws of the State of Maryland, License No. 50358. Expiration Date: 12-12-2022

The architectural design, drawings, and content of this firm is the property of Keystone Custom Homes, Inc. and is protected under copyright law. Reproduction in any form without express written consent is strictly prohibited. All copyrighted works are protected by United States Copyright Law (Title 17, United States Code) and the Berne Convention for the International Protection of Literary and Artistic Works, Federal and International Copyright protection laws extend to original and modified derivative plans, architectural works, concepts and designs, and is applicable to International and uninternational arrangements, and provides for specific statutory damages both civil and criminal.

227 GRANITE RUN DRIVE, SUITE 100  
LANCASTER, PENNSYLVANIA 17601  
PH: (717) 464-9060 • FAX: (717) 464-9046  
www.keystonecustomhome.com



**KEYSTONE CUSTOM HOMES, INC.**

SHEET DESCRIPTION:	SECOND FLOOR PLAN
MODEL:	MRS018 GUPTA/BANSAL
UPDATED:	APR 14 2022
SCALE:	AS NOTED
DRAWN BY:	T. BEMONT
SHEET NO.	P1.1
PLANTED	ads10

ALL EXTERIOR WALLS ARE 100% CONTINUOUS STRUCTURAL SHEATHING (METHOD #3, PER ST\_112)

- GYPSUM BOARD, TWO SIDES (METHOD #3, PER ST\_111)
- INTERIOR HALF WALL
- 2 x 6 INTERIOR WALL
- FRAMING POST

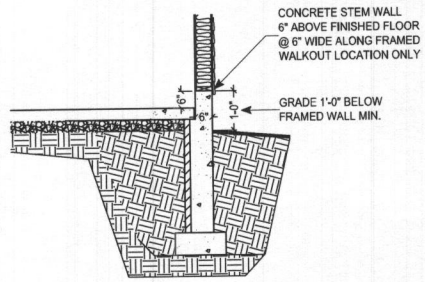

**CONCRETE STEM WALL**  
DETAIL NOT TO SCALE

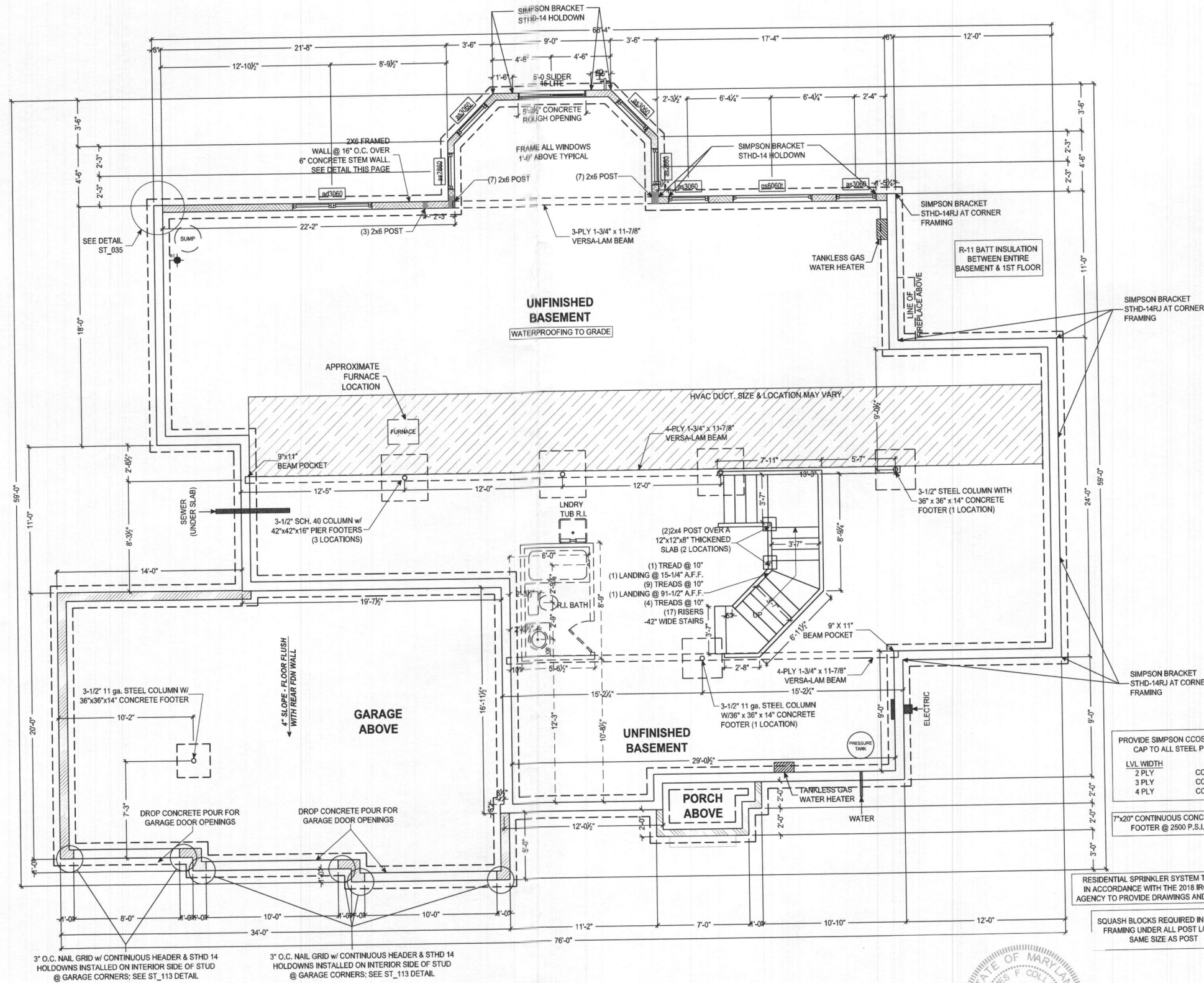

**FOUNDATION PLAN**  
SCALE: 3/16" = 1'-0"

8" THICK POURED CONCRETE WALLS  
10'-0" HIGH MAIN HOUSE BASEMENT WALLS

8" THICK POURED CONCRETE WALLS  
CHECK P.O.D. FOR WALL HEIGHT OF CRAWL SPACE, GARAGE, AND ANY PORCH WALL BESIDES THE FRONT PORCH

NOTE TO HOMEOWNER(S):  
LOCATIONS SHOWN FOR HVAC, PLUMBING, AND OTHER MECHANICAL ITEMS WILL BE USED IF POSSIBLE. ACTUAL PLACEMENT OF FURNACE, WATER HEATER, SUMP P.T., ETC. MAY VARY DUE TO INDIVIDUAL SITE REQUIREMENTS.

The architectural design, drawings, and content of this plan is the property of Keystone Custom Homes, Inc. and is protected under copyright law. Reproduction in any form without express written consent is strictly prohibited. All copyrighted works are protected by United States Copyright Law (Title 17, United States Code) and the Berne Convention for the International Protection of Literary and Artistic Works. Federal and International Copyright protection laws extend to original and modified drawings, plans, architectural works, concepts and designs, and are applicable to International and non-international jurisdictions, and provides for specific statutory damages both civil and criminal.

227 GRANITE RUN DRIVE, SUITE 100  
LANCASTER, PENNSYLVANIA 17601  
PH: (717) 464-9060 • FAX: (717) 464-9046  
www.keystonecustomhome.com



**KEYSTONE CUSTOM HOMES, INC.**

PROVIDE SIMPSON CCOS COLUMN CAP TO ALL STEEL POSTS	
LVL WIDTH	CAP
2 PLY	CCOS3.82
3 PLY	CCOS5.50
4 PLY	CCOS7.25

7"x20" CONTINUOUS CONCRETE FOOTER @ 2500 P.S.I.

RESIDENTIAL SPRINKLER SYSTEM TO BE INSTALLED IN ACCORDANCE WITH THE 2018 IRC. THIRD PARTY AGENCY TO PROVIDE DRAWINGS AND INSTALL SYSTEM.

SQUASH BLOCKS REQUIRED IN FLOOR FRAMING UNDER ALL POST LOADS, SAME SIZE AS POST

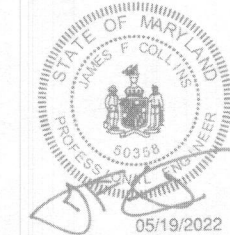

Professional Certification. I hereby certify that these documents were prepared or approved by me, and that I am a duly licensed professional engineer under the laws of the State of Maryland, License No. 50358. Expiration Date: 12-12-2022.

SHEET DESCRIPTION  
FOUNDATION PLAN  
PROJECT  
MRS018  
GUPTA/BANSAL

DATE: APR 14 2022  
SCALE: AS NOTED  
DRAWN BY: T. BEMONT

SHEET NO.  
**P.1.2**  
PLAN NO.  
**ads 10**

**KITCHEN SYMBOL LEGEND:**  
ON THE CABINET LAYOUT, ITEMS SHOWN BELOW IN CIRCLES ARE INCLUDED WITH THE PACKAGE. ITEMS SHOWN BELOW IN TRIANGLES ARE PRE-DESIGNED LOCATIONS IF THE CLIENT CHOOSES THE OPTION SEPARATELY. AVAILABILITY AND INCLUSIONS VARY PER PLAN/KITCHEN PACKAGE.

DB	Drawer Bank
GL	Glass Doors
SS	Slide Out Shelf
WB	Waste Basket
MW	Microwave (All location w/ wall mount hood)
UC LIGHT	Under Cab. Light

**GEN. KITCHEN NOTES:**

NON-VENTED HOOD-FRAMING DIMENSION FROM SUBFLOOR TO UNDERSIDE OF CABINET TO RANGE IS:  
5'-10" (30" x 14" H. CABINETS)  
6'-0" (42" x 24" H. CABINETS)

FRAMING DIMENSIONS UNLESS OTHERWISE NOTED

ALL COUNTERTOP RECEPTACLES ARE GFI PROTECTED

TYPICAL WINDOW CASING REQUIRED, DO NOT USE WIDER TRIM OPTION ON WINDOW

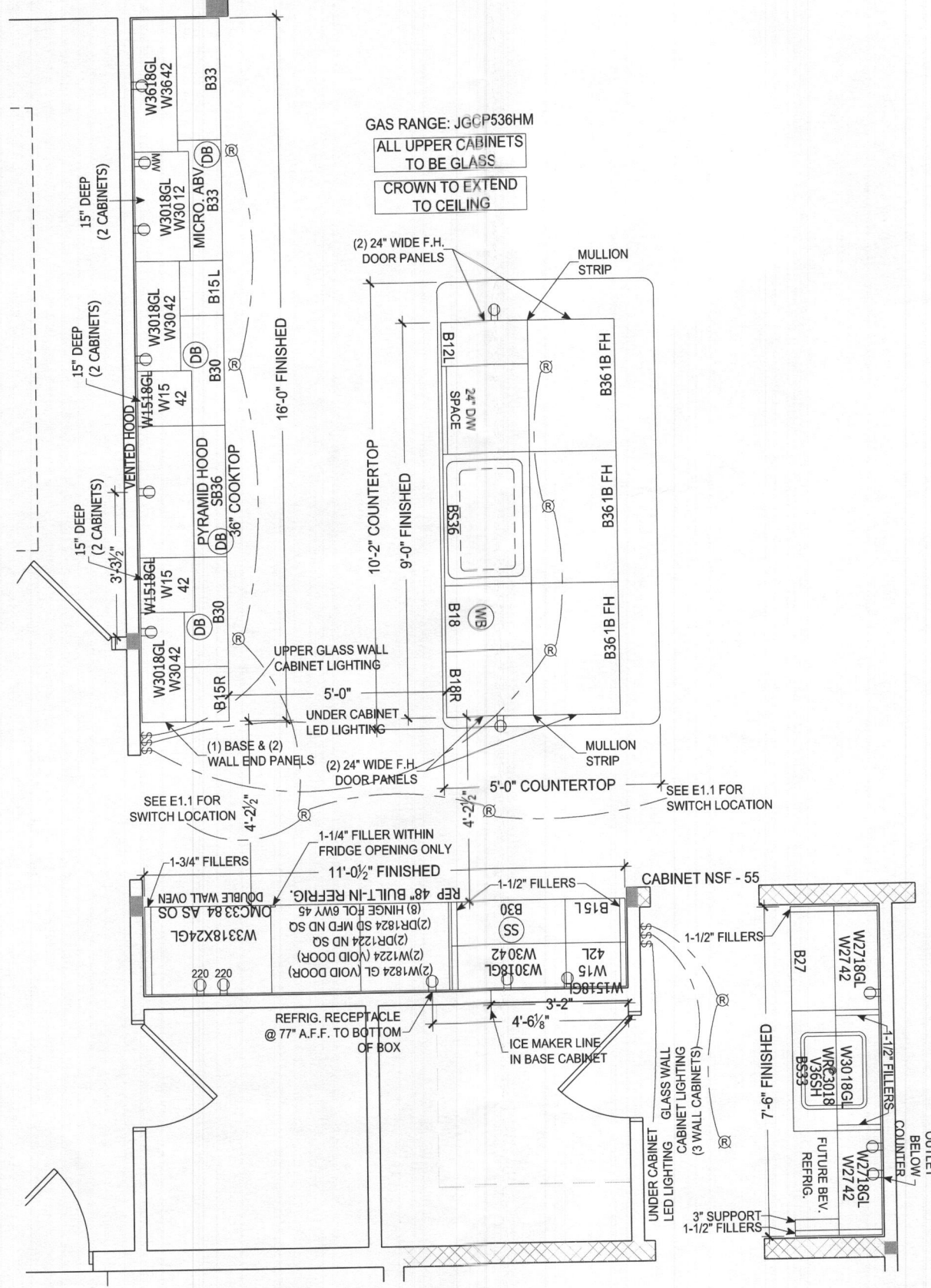

GAS RANGE: JGCP536HM  
ALL UPPER CABINETS TO BE GLASS  
CROWN TO EXTEND TO CEILING

**CHEFS PKG INCL:**

Tahoe Maple Cabinet Style - May Upgrade Separately
Small / Angled Crown Molding
Door Trays
**Drawer Bank(s)
**Upper Glass Wall Cabinets w/ Lighting
Installed Ice Maker Line
**Installed Recessed Light Package w/ White Trim Kits
Level 30 Kitchen Sink
Kitchen Faucet Upgrade
Appliance Upgrade (incl: 36" Gas Cooktop, Double Electric Wall Oven, Built-in Microwave, 36" Vented Range Hood, Dishwasher)
**Roll-Out Shelves
**Linen Range Base Cabinet for Under Cooktop
**Oven Cabinet for Double Wall Oven
**Waste Basket Rollout Cabinet
**Specialty Kitchen Window
**Utility Cabinet with Fixed Shelf Kit
**24" Deep Refrigerator Wall Cabinet, May Include Refrigerator End Panel(s) (REP)
**48" Wide Refrigerator Opening
** THESE INCLUSIONS VARY PER HOUSE DESIGN. PLEASE SEE PLAN FOR SPECIFIC INFORMATION REGARDING SIZE AND LOCATION.

NOTE: COMPARED TO STANDARD KITCHEN, MANY INCLUSIONS REPLACE EXISTING CABINETS AND ARE NOT ADDITIONAL.

The architectural design, drawings, and content of this firm is the property of Keystone Custom Homes, Inc. and is protected under copyright law. Reproduction in any form without express written consent is strictly prohibited. All copyrighted works are protected by United States Copyright Law (Title 17, United States Code) and the Berne Convention for the international protection of literary and artistic works. Federal and International Copyright protection laws extend to original and modified derivative plans, architectural works, concepts and designs, and is applicable to International and non-international infringements, and provides for specific statutory damages both civil and criminal.

227 GRANITE RUN DRIVE, SUITE 100  
LANCASTER, PENNSYLVANIA 17601  
PH: (717) 464-9060 • FAX: (717) 464-9046  
www.keystonecustomhome.com



KEYSTONE CUSTOM HOMES, INC.

SHEET DESCRIPTION:	KITCHEN LAYOUT
MODEL:	MRS018
DESIGNER:	GUPTA/BANSAL
DATE:	APR 14 2022
SCALE:	AS NOTED
DRAWN BY:	T. BEMONT
SHEET NO.:	KT1.0
PLANS:	ads 10

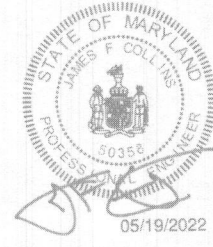

Professional Certification. I hereby certify that these documents were prepared or approved by me, and that I am a duly licensed professional engineer under the laws of the State of Maryland, License No. 50358, Expiration Date: 12-12-2022

\*39" x 71" REFRIGERATOR SPACE

# KEYSTONE CUSTOM HOMES, INC

3-Time winner of NAHB's "America's Best Builder" Award

THESE DRAWINGS HAVE BEEN CAREFULLY PREPARED BY CAD PROFESSIONALS FOR CONSTRUCTION REFERENCES ONLY. AT ALL TIMES, THE CONTENTS OF THE CURRENT EXECUTED KEYCHOICE SUMMARY DOCUMENT TAKES PRECEDENCE IN DETERMINING THE SCOPE OF ALL CONTRACTUAL OBLIGATIONS.

## JOB INFORMATION

COMMUNITY/LOT #:	MRs018	SALES MANAGER:	Lexi Weinberg
CLIENT'S NAME(S):	Garima Gupta and Rajesh Bansal		
PHONE NO. :	(415) 578-8980	PHONE NO. :	
SITE ADDRESS:	1921 Davis Branch Road, Woodstock, MD 21163		
DRAFTER:	SWB	LC DATE:	00/00/00
		FLC DATE:	00/00/00

## DRAWING INDEX

CS1.0	COVER PAGE
A1.0	FRONT ELEVATION
A1.1	LIVING SIDE ELEVATION
A1.2	REAR ELEVATION
A1.3	GARAGE SIDE ELEVATION
P1.0	FIRST FLOOR PLAN
P1.1	SECOND FLOOR PLAN
P1.2	FOUNDATION PLAN
E1.0	ELECTRICAL LEGEND
E1.1	FIRST FLOOR ELECTRICAL
E1.2	SECOND FLOOR ELECTRICAL
E1.3	FOUNDATION ELECTRICAL
F1.0	FIRST FLOOR FLOORING
F1.1	SECOND FLOOR FLOORING
K1.0	KITCHEN
J1.0	FIRST FLOOR FRAMING
J1.1	SECOND FLOOR FRAMING
S1.0	SECTIONS
D1.0	DETAILS
D1.1	DETAILS
D1.2	DETAILS
B1.0	FIRST FLOOR BRACING
B1.1	SECOND FLOOR BRACING

## DETAILS

ALL DETAILS CAN BE LOCATED ONLINE UNDER KEYCHOICES. AFTER LOG IN, CLICK THE "PLAN DETAILS" HYPERLINK ON THE LEFT OF THE SIDEBAR. ALL DETAIL DOCUMENTS ARE PDF FORMAT.

aSchedule_DoorExterior	aSchedule_DoorInterior	aSchedule_Window			
aSchedule_Appliances1	All UD_Details	OP_C008	OP_E002		
OP_E006	OP_E019	OP_1520	OP_F020	OP_P009	OP_T021
OP_T022	ST_001	ST_013	ST_018	ST_019	ST_022
ST_024	ST_032	ST_033	ST_050	ST_113	...
...	...	...	...	...	...
...	...	...	...	...	...

## LIVING SPACE SQ FT

STANDARD		JOB AS BUILT	
1ST FLOOR:	1944	1ST FLOOR:	2442
2ND FLOOR:	2249	2ND FLOOR:	2589
TOTAL	4193	TOTAL	5031
BASEMENT:	1944	BASEMENT:	2442
FIN. BSMNT:	N/A	FIN. BSMNT:	N/A
GARAGE:	474	GARAGE:	718
PORCH:	26	PORCH:	44
		DECK:	443

## INSPECTOR INFO: MARRIOTTS RIDGE

THE DEPT. OF INSPECTIONS,  
LICENSING AND PERMITS

HOWARD COUNTY  
(410) 313-3800

INTERNATIONAL RESIDENTIAL CODE 2018

Please see "10.15 Community Standards" for more information.

ONLY LOCATION-SPECIFIC OPTIONS ARE SHOWN ON THESE DRAWINGS. PLEASE REFER TO "KEYCHOICE SUMMARY" AND/OR "PURCHASE ORDER(S)" FOR COMPLETE LISTING OF OPTIONS.

## DRAFTER "LC" QUESTIONS TO SM:



Professional Certification. I hereby certify that these documents were prepared or approved by me, and that I am a duly licensed professional engineer under the laws of the State of Maryland. License No. 50358. Expiration Date: 12-12-2022

## PLAN REVISIONS - FOR DRAFTER USE ONLY

DATE INITIALS	REVISION	SHEET(S) REVISED	DATE INITIALS	REVISION	SHEET(S) REVISED
...	...	...	...	...	...
...	...	...	...	...	...
...	...	...	...	...	...
...	...	...	...	...	...
...	...	...	...	...	...

## BUYERS SIGNATURE

X

X

The architectural design, drawings, and content of this item is the property of Keystone Custom Homes, Inc. and is protected under copyright law. Reproduction in any form without express written consent is strictly prohibited. All copyrighted works are protected by United States Copyright Law (Title 17, United States Code) and the Berne Convention for the International Protection of Literary and Artistic Works. Federal and International Copyright protection laws extend to original and modified creative plans, architectural works, concepts and designs, and is applicable to international and governmental infringements, and provides for specific statutory damages both civil and criminal.

227 GRANITE RUN DRIVE, SUITE 100  
LANCASTER, PENNSYLVANIA 17601  
PH: (717) 464-9060 • FAX: (717) 464-9046  
www.keystonecustomhome.com



KEYSTONE CUSTOM HOMES, INC.

SHEET DESCRIPTION	COVER PAGE
MODEL	MRS018 GUPTA/BANSAL
UPDATED:	APR 14 2022
SCALE:	AS NOTED
DRAWN BY:	T.BEMONT
SHEET NO.	CS1.0
PLANES	ads10

1921 DAVIS BRANCH RD - REVISION

HD SET